Advertising Department.

WILLIAM H. KOPLIN.
... DEALER IN ...
Iron, Steel, Hardware, Stoves, Heaters,
RANGES, TINWARE AND HOUSEFURNISHING GOODS.
Tin Roofing and Jobbing Attended to in Town or Country.
No. 25 East Main Street, - - NORRISTOWN, PA.

H. O. DENGLER,
Veterinary Surgeon
—AND—
DENTIST.
Graduate of the Ontario Veterinary College, Toronto, Canada.

Pharmacy and Infirmary
—AT THE—
HARTRANFT HOUSE,
NORRISTOWN, PA.
Calls by Telegraph or Telephone promptly attended to.
Telephone No. 5.

W. H. BOYD CO.

PUBLISHERS OF

Norristown, Pottstown and Montgomery County

DIRECTORY

Home Office: 1411 Perkiomen Ave., Reading, Pa.

Branch Office: 100 E. Main St., Norristown, Pa.

BOYD'S

DIRECTORY

OF

NORRISTOWN,

POTTSTOWN AND BRIDGEPORT,

CONTAINING THE

NAMES OF THE CITIZENS,

A COMPENDIUM OF THE GOVERNMENTS

AND OF

PUBLIC AND PRIVATE INSTITUTIONS;

1896. 1898.

(TRADE MARK).

TOGETHER WITH

ALPHABETICAL BUSINESS DIRECTORIES

OF THE

PRINCIPAL TOWNS IN MONTGOMERY COUNTY.

Compiled and Published by

W. H. BOYD CO., - - READING, PA.

PRICE, - - $3.00.

D. M. YOST & CO., 100 and 102 E. Main Street, Norristown, Pa.

Entered according to Act of Congress, in the year 1896, by GUY MORTIMER BOYD, in the office of the Librarian of Congress, at Washington, D. C.

B 2-1
42767

LOTOS EXPORT. LOTOS EXPORT. ADAM SCHEIDT BREWING CO. LOTOS EXPORT. LOTOS EXPORT.

F159 .N7A18 (1898-1899) Directories

Table of Contents.

Asylum 25
Bands, Norristown 27
" Pottstown 313
Banks, Norristown 27
Cemeteries, Pottstown 314
Churches, Norristown 19
" Pottstown 309
Fire Department, Norristown 20
" " Pottstown 309
G. A. R., Norristown 22
Military, Norristown 26
" Pottstown 313
Miscellaneous Societies, Norristown 22
Montgomery County Government 17
Newspapers, Norristown 27
" Pottstown 314
Norristown Borough Government 17
" Business Directory 31
" General " 65
Passenger Railway Cos., Norristown 28
Post Offices in Montgomery County 28
Pottstown Borough Government 307
" Business Directory 315
" General " 325
Saving Funds, &c., Norristown 26
Schools, Norristown 18
" Pottstown 307
Societies, Lodges, &c., Norristown 21
" " " Pottstown 310
Street Directory, Norristown 13
Ward Boundaries, Norristown 12

APPENDIX.

CONTENTS.

Abrams Directory 1
Ambler Directory 1
Ardmore Directory 2
Ashbourne Directory 2
Belfry Directory 3
Bluebell Directory 3
Broad Axe Directory 3
Bryn Mawr Directory 3
Cedars Directory 4
Centre Square Directory 4
Collegeville Directory 4
Colmar Directory 6
Conshohocken Directory 6
Creamery Directory 10
Crooked Hill, see Sanatoga 33
Davis' Grove Directory 10
Delphi Directory 10
Douglass, see Sassamansville 33
Dreshertown Directory 11
Eagleville Directory 11
East Greenville Directory 11
Edge Hill Directory 12
Eureka Directory 12
Fagleysville Directory 13
Fairview Village Directory 13
Fitzwatertown Directory 13
Fort Washington Directory 13
Franconia Directory 13
Frederick Directory 14
Gehman, see Morwood 25
Gilbertsville Directory 14
Gladwyn P. O. Directory 14
Grater's Ford Directory 14
Green Lane Directory 15
Gulf Mills Directory 15
Gwynedd Directory 15
Harleysville Directory 15
Hatboro Directory 16
Hatfield Directory 16
Haverford College Directory 17
Hooverton Directory 17
Hoppenville Directory 17
Horsham Directory 18
Hoyt Directory 18
Huntingdon Valley Directory 18
Ironbridge Directory 18
Jarrettown Directory 19
Jeffersonville Directory 19
Jenkintown Directory 19
King of Prussia Directory 20
Kulpsville Directory 21
Lansdale Directory 21
Lederachsville Directory 22
Limerick Directory 23
Linfield Directory 23
Lower Merion, see Gladwyn P. O. 14
Lower Providence Directory 24
Lucon Directory 24
Mainland Directory 24
Mont Clare Directory 24
Montgomery Square Directory 25
Morwood Directory 25
Neiffer Directory 25
New Hanover Directory 25
Niantic Directory 25
Norritonville Directory 26
North Wales Directory 26
Oaks Directory 27
Obelisk Directory 27
Ogontz Directory 28
Overbrook Directory 28
Palm Directory 28
Penllyn Directory 28
Pennsburg Directory 29
Perkiomenville Directory 30
Port Kennedy Directory 30
Prospectville Directory 30
Providence Square Directory 31

A General Line of HARDWARE at BENJ. QUILLMAN'S, Cor. Main and DeKalb.

Red Hill Directory 31
Royersford Directory 31
Rudy Directory 32
Sanatoga Directory 33
Sassamansville Directory 33
Schwenksville Directory 33
Shannonville Directory 34
Shoemakertown, see Ogontz 28
Skippack Directory 34
Soudertown Directory 35
Spring House Directory 35
Spring Mill, see William Penn 37
Spring Mount Directory 95
Sumneytown Directory 36
Telford Directory 36
Terwood Directory 36
Trappe, see Collegeville 4
Weldon Directory 37
West Point Directory 37
William Penn Directory 37
Willow Grove Directory 37
Worcester Directory 38
Wynnewood Directory 38
Yerkes Directory 38
Zieglersville Directory 38

Index to Advertisements.

Special Notice is Called to the following Index to Advertisements of

ENTERPRISING BUSINESS FIRMS

Whom we respectfully recommend to public patronage.

Albertson Trust and Safe Deposit Co. .... front cover
Alliance Cigar Mfg. Co 67
Baily Joshua G., coal and lumber 71
Bair C. G., justice of the peace 328
Beerer Franklin T., conveyancer and insurance broker 77
Beerer H. P., wholesale bottler, &c. .... back cover
Boyd W. H. Co., publishers .... 4 and 64
Brown & Bernhart, insurance and real estate 337
Carl George M., Perkiomen Inn, Schwenksville .... app. 33
Custer Samuel C., "Ward Restaurant" .... front cover
Daily Register Publishing Co. .... right top lines
Davidheiser & Bro., brick mfrs 343
Dengler H. O., veterinarian 4
DeWitt Wm. H., steam laundry 346
Earnest John C., Neutral Ice Co 122
Egolf Gustavus, furniture 124
Fisher J. Mengle, planing mill 354
Gable Percy K., Rambo House .... front cover
Hallman, undertakers 150
Harrison Jos., Old Reliable Toy House 154
Hartenstine W. K., bottler 367
Howe Addressing Co. ... back cover and 306
Kline L H., Kline House, East Greenville .... app. 12
Koplin William H., hardware 4
Kriebel O. S. Rev., Perkiomen Seminary, Pennsburg .... app. 29
Kriebel William Z., Hotel Hartranft .... front cover
Lanz Gustave, jeweler, &c 185
Levering Edwin W., machinist, &c 188
Lownes L. M., hat mfr 192
Mack Julia M. Mrs., furniture, &c 194
Mack Michael F., livery and undertaker 195
McMichael & Wildman Mfg. Co., knitting machinery 208
Miller & Griess, flour, feed, &c 393
Mowday David Y., undertaker, also furniture 217
Moyer Marble Works, George W. Smith Marble Co 266
Nagle & Miller, carriage builders 397
National Bank of Pottstown 398
National Iron Bank of Pottstown 399
Neiman J. M., justice of the peace 400
Norristown Herald 3
Norristown Tin Plate Works 225
Quillman Benjamin, hardware, &c. .... right top lines
Reinert David F., justice of the peace 408
Richardson Anthony, real estate, &c 244
Scheidt Adam Brewing Co ... top lines
Schwartz H. A., mgr American House, Pennsburg .... app. 30
Shaffer Levi R., bricks 258
Shelly Eugene S., Central Hotel and Cafe 260
Spatz Daniel, meat market 424
Streeper & Roop, plumbers, &c 275
Stritzinger F. G. & Co., flour, feed, &c 276
Supplee J. Howard, bicycles .... back cover
Swallow Bros., liquors, &c 277
Urner O. N., justice of the peace 286
Weber Bros., painting and paper hangers .... front cover
Wills M. R., publisher The Herald 3
Yost D. M. & Co., drygoods, &c .... centre lines and 2
Yost George W., hardware, Collegeville .... app. 6

ADAM SCHEIDT BREWING CO., Bottlers of Lager Beer, Pale Ale, Special Pale Ale and Brown Stout, Norristown, Pa.

Ward Boundaries of Norristown.

First Ward—East side of Chain street, from Schuylkill River to the south side of Elm street, to Stony Creek, to south side of Marshall, to west side of Barbadoes street, to south side of Main street, to west side of Cherry street, to Schuylkill River.

Second Ward—East side of Cherry street, to north side of Main street, to east side of Barbadoes street, to north side of Marshall street, to Stony Creek, to south side of Elm street, to west side of Swede street, to Schuylkill River.

Third Ward—East side of Swede street, from Schuylkill River, to south side of Elm, to west side of DeKalb street, and south to Schuylkill River.

Fourth Ward—East side of DeKalb street, from Schuylkill River, to south side of Elm street, to west side of Arch street, to Schuylkill River.

BLACK SILKS warranted not to cut. D. M. YOST & CO.'S, Main and DeKalb, Norristown.

Fifth Ward—East side of Arch, from Schuylkill River, to south side of Moore, to Sandy street, to borough line, and thence south to Schuylkill River.

Sixth Ward—North side of Elm, from west side of Willow street, to borough line, thence north to borough line, and south to west side of Willow street.

Seventh Ward—West side of Chain street, from Schuylkill River, to south side of Elm, to east side of Haws avenue, to Schuylkill River.

Eighth Ward—East side of Willow street, from Elm street north to borough line, to west side of Arch street, to north side of Elm street.

Ninth Ward—East side of Arch street, from north side of Moore street, north to borough line, thence to southeastern borough line, thence south to Sandy street, thence west to Moore street, thence still west to east side of Arch street.

Tenth Ward—West side of Haws avenue, to south side of Elm, to northwestern borough line, to Schuylkill River, to west side of Franklin avenue.

Novelty Heaters and Excelsior Ranges — ARE FOR SALE ONLY BY — BENJ. QUILLMAN, Corner Main and DeKalb.

Norristown Street Guide.

Ann, from 411 Cherry west to Markley, 1st and 2d wards.
Arch, from 300 East Main north to limits, 4th, 5th, 8th and 9th wards.
Astor, north from 363 West Main to Stony Creek R. R. ab Markley, 1st and 6th wards.
Barbadoes, from the river north to 200 West Marshall, 1st and 2d wards.
Beech, from 1100 Powell west to Stony Creek ab Elm, 6th ward.
Blackberry alley, west from 612 Willow to limits. Unopened from Church to Corson and from Kohn to Haws avenue. 1st, 3d, 7th and 10th wards.
Buttonwood, north form the river to the Asylum ab Noble, 6th and 10th wards.
Cedar, from Treemount avenue east to New Hope avenue ab Oak.

"To find a name you must know how to spell it."

Cemetery avenue, north from Montgomery Cemetery to West Main ab Hamilton, 10th ward.
Chain, north from the river to Stony Creek R. R. ab Astor, 1st, 6th and 7th wards.
Cherry, from 100 West Washington north to West Spruce, 1st, 2d and 6th wards.
Chester, north from the river to East Main, 5th ward.
Church, from 13 East Airy north to 17 East Oak, 3d ward.
Corson, north from West Airy to West Oak ab Markley, 1st ward.
DeKalb, north from the river to limits, 3d, 4th and 8th wards.
East Airy, from 500 Swede east to Sandy, 3d, 4th and 5th wards.
East Basin, from 1200 Powell east to New Hope avenue, 6th, 8th and 9th wards.
East Brown, from 1600 Swede to Walnut, 6th, 8th and 9th wards.
East Chestnut, from 700 Swede east to Violet, 3d, 4th and 9th wards.
East Elm, from 1000 Swede east to High. Unopened from Arch to Violet. 3d, 4th, 6th, 8th and 9th wards.
East Fornance, from 1400 Powell to Arch, 6th, 8th and 9th wards.

ADAM SCHEIDT BREWING CO., Brewers of Standard and Lotos Lager Beers, Ale, Porter and Brown Stout, Norristown, Pa.

East Freedley, from 1500 Swede east to Arch, 6th and 8th wards.
East Jacoby, from 900 Swede east to Smith, 3d, 4th and 9th wards.
East Lafayette, from 200 Swede east to limits, 3d, 4th and 5th wards.
East Main, from 300 Swede east to limits, 3d, 4th and 5th wards.
East Marshall, from 600 Swede east to Sandy, 3d, 4th and 9th wards.
East Oak, from 800 Swede east to New Hope avenue, 3d, 4th and 9th wards.
East Penn, from 400 Swede east to Walnut, 3d, 4th and 5th wards.
East Spruce, from 1100 Swede east to Arch, 6th and 8th wards.
East Washington, from 100 Swede east to limits, 3d, 4th and 5th wards.
East Wood, from 1300 Powell east to Arch, 6th and 8th wards.
Evans alley, north from Jackson to West Washington ab Stanbridge, 10th ward.
Fairfield road, south from Sandy to East Main, 5th ward.
Ford, first street east of Franklin, from river north to East Main, 5th ward.

D. M. YOST & CO. Cut Floor Oil Cloths ANY DESIRED WIDTH.

Forest, north from Montgomery Cemetery to limits ab Cemetery avenue, 6th and 10th wards.
Franklin, first street east of Walnut, from 444 East Main south to river, 5th ward.
Franklin avenue, north from P. R. R. to West Main ab Chain, 7th and 10th wards.
George, north from 515 West Main to Stony Creek R. R. ab Chain, 6th and 7th wards.
Green, from the river north to limits, 4th and 8th wards.
Hamilton, north from the river to West Main ab Buttonwood, 10th ward.
Harper's alley, from 11 Swede west to Hooven's Mill, 2d ward.
Haws avenue, north from 811 West Main to Elm ab Kohn (a continuation of Franklin avenue), 6th and 7th wards.
High, from 600 East Main north to Basin, 5th and 9th wards.
Hurst alley, north from West Airy to West Marshall ab Noble, 10th ward.
Jackson, west from 1 Stanbridge to Noble, 10th ward.
Knox, north from 731 West Lafayette to West Main, 10th ward.

THE DAILY REGISTER has a LARGER CIRCULATION than any other Daily Paper in Norristown.

Kohn, north from West Airy to Stony Creek R. R. ab George, 6th and 7th wards.
Lafayette avenue, south from 14 W Lafayette, 2d ward.
Locust, north from Basin to 36 West Wood, 6th ward.
Maple alley, from 17 West Airy north to Elm, 2d ward.
Market alley, north from 46 E Airy to East Marshall.
Markley, from the river north to limits. Unopened from West Airy to Elm, 1st ward.
Mill, from the river north to 224 East Main, 4th ward.
Minor, from 821 Green east to Arch, 4th ward.
Montgomery avenue, north from Riverside Cemetery to West Main ab Forest.
Moore, from 522 Arch east to Sandy, 5th and 9th wards.
New Hope avenue, from Oak north to Basin ab Fairmount avenue, 9th ward.
Noble, north from 941 Jackson to West Oak, 10th ward.
Norris, from 127 West Airy north to Marshall, 2d ward.
Old Arch road, from East Elm north to limits, 9th ward.
Park Row, north from Elm to Beech, between Cherry and Markley, 6th ward.
Pearl, north from 365 West Lafayette to West Main, 1st ward.
Pennsylvania avenue, north from Riverside Cemetery to West Main ab Montgomery av

"To find a name you must know how to spell it."

Poplar, from Green east to Arch ab Wood, 8th ward.
Powell, from 1000 East Elm north to limits, 6th ward.
Quarry alley, from East Chestnut north to Oak, 4th ward.
Roberts, from 1700 Powell east to DeKalb, 6th and 8th wards.
Sandy, from 405 Walnut east to limits, 5th and 9th wards.
Smith, from 328 East Oak north to Jacoby, 9th ward.
Stanbridge, north from 900 Jackson to limits, 6th and 10th wards.
Sterigere, west from Markley to limits, 6th ward.
Strawberry alley, from 34 E Main south to Washington.
Summit, from Green east to Arch ab Freedley, 8th ward.
Swede, from the river north to limits, 2d, 3d and 6th wards.
Thomas, from Oak north to Basin, 9th ward.
Treemount avenue, from 700 Sandy north to Basin, 5th and 9th wards.
Violet, from 500 Sandy north to Basin, 5th and 9th wards.
Walnut, from the river north to East Oak, 5th and 9th wards.
Water, from Mill west to Green bel Washington, 4th ward.
West Airy, from 500 Swede west to Buttonwood, 1st, 2d, 7th and 10th wards.
West Basin, from 1200 Powell west to Swede, 6th ward

ADAM SCHEIDT BREWING CO., Lotos Export (Pale) The Queen —of— Table Beers.

West Brown, from 1601 Swede west to Stanbridge, 6th ward.
West Chestnut, from 700 Swede west to Scheidt's Brewery, 2d ward.
West Elm, from 1000 Swede west to Stanbridge, 1st, 2d, 3d, 6th, 7th and 10th wards.
West Fornance, from 1401 Powell west to Swede, 6th ward.
West Lafayette, west from 200 Swede to Buttonwood. Unopened from Markley to Pearl. 1st, 2d, 7th and 10th wards.
West Main, from 300 Swede west to limits, 1st, 2d, 7th and 10th wards.

D. M. YOST & CO. sell more CARPETS, OIL CLOTHS and SHADES than all the other stores in town combined

West Marshall, from 600 Swede west to limits, 1st, 2d, 7th and 10th wards.
West Oak, from 800 Swede west to limits, 1st, 2d, 7th and 10th wards.
West Penn, from 400 Swede west to Mrakley, 1st and 2d wards.
West Washington, west from 100 Swede to Buttonwood. Unopened from Markley to Franklin avenue. 1st, 2d, 7th and 10th wards.
West Wood, from 1300 Powell west to Swede, 6th ward.
Willow, from 45 East Marshall north to limits. Unopened from Oak to Elm. 3d, 6th and 8th wards.

W. H. BOYD CO.,

PUBLISHERS OF

STANDARD DIRECTORIES

READING, PA.

BENJ. QUILLMAN'S TINWARE is all made in his own shops. Cor. Main and DeKalb.

Montgomery County Government.

MONTGOMERY COUNTY OFFICERS.

President Judge—Aaron S. Swartz.
Additional Law Judge—Henry K. Weand.
District Attorney—Jacob A. Strassberger.
Prothonotary—Samuel E. Nyce.
Register—Joseph C. Crawford.
Sheriff—Charles Johnson.
Deputy Sheriffs—William W. Owen, Thomas Coulston.
Coroner—Milton R. Kurtz.
Recorder—George W. Keys.
Clerk of Courts—Daniel A. Shiffert.
County Treasurer—A. C. Godshall.
County Commissioners—Samuel K. Anders, Charles M. Reed, Milton G. Erb.
Commissioners' Clerk—Edward Elsenhans.
Directors of the Poor—Jacob R. Bergey, Franklin Eppihimer, William Shepherd.

"To find a name you must know how to spell it."

Clerk and Solicitor—Edward E. Long.
County Auditors—F. T. Beerer, Henry K. Keyser, Isaiah Walker.
County Superintendent Public Schools—R. F. Hoffecker.
Steward of Almshouse—A. D. Alderfer.
Court Crier—William D. Whiteside.
Warden of Jail—Harrison Bickel.
Janitor of Court House—Daniel H. Charles.
Jury Commissioners—George H. Alker, John H. McDowell.
County Solicitor—Henry R. Brown.

NORRISTOWN BOROUGH GOVERNMENT.

Burgess—John H. Williams.
President of Council—John H. Cranshaw.
Clerk of Council—Theodore W. Baker.
Treasurer—Simon Pagel.
Solicitor—Irvin P. Knipe.
Engineer—Harry H. Hallman.
Clerk of Markets—John Burnett.
Collector—Ezra H. Brown.
Chief of Police—William H. Rodenbaugh.

The CHOICEST MATERIALS ONLY used in the production of.......... THE STANDARD and LOTOS EXPORT.

Councilmen—First Ward, Samuel Roberts, Job Jones, William H. Ober.

Second Ward—John Leitenberger, George W. Pifer, Stephen T. Major.

Third Ward—Cyrus Baker, John C. Metzger, Charles Lewis.

Fourth Ward—James Barker, Joseph A. Coleman, Edwin Metcalf.

Fifth Ward—Michael Fennell, James J. Kane, John C. Snyder.

Sixth Ward—Henry P. Weaver, Frank L. Smith.

Seventh Ward—Dr. E. F. Gerhard, Daniel H. White, William H. R. Fox.

Eighth Ward—John H. Crankshaw, President; William J. Wells, Benjamin H. Lightfoot.

Ninth Ward—M. W. Thomas, F. F. Highley, Edwin W. Levering.

Tenth Ward—William Vaughan, R. E. Dupell, Isaac Taylor.

Constables—First Ward, Joseph Reed; 2d Ward, Jesse Custer; 3d Ward, Abram M. Bergey (High Constable); 4th Ward, James McVaugh; 5th Ward, Edward Horricks; 6th Ward, John L. Cope; 7th Ward, Thomas H. Jones; 8th Ward, W. Scott Marsden; 9th Ward, George W. Heffelfinger; 10th Ward, William H. Miller.

Cloths and Cassimeres at YOST & CO.'S For MEN and BOYS, is the most complete in town. {Managed by WM. BEAN.

SCHOOL BOARD.

President—Rush B. Smith.

Secretary—C. Henry Fisher.

Treasurer—J. Barclay Hall.

Directors—First Ward, Joseph N. King, Dr. John R. Umstad.

Second Ward—James A. Welsh, W. E. Naile.

Third Ward—W. C. Stokes, Dr. Emma E. Richards.

Fourth Ward—David Schall, John D. Newbold.

Fifth Ward—William H. Kneas, Ellwood Zimmerman.

Sixth Ward—R. B. Smith, Isaac C. Weber.

Seventh Ward—C. H. Fisher, H. F. Reifsnyder.

Eighth Ward—William W. Craig, Charles F. Williams.

Ninth Ward—Theodore F. Bane, Joseph A. Bailey.

Tenth Ward—J. Barclay Hall, Louis N. McCarter.

PUBLIC SCHOOLS.

Superintendent Public Schools—Joseph K. Gotwals.

DeKalb Street—A. D. Eisenhower, Principal; Teachers, J. L. VanGundy, Caroleen E. Chism, Lizzie Walker, Annie Walker, Claudia B. Guie, Mary Rees, Ella B. Gallagher, Sarah E. Fry, Sadie R. Borton.

THE REGISTER is the Only Democratic Daily Paper in the County.

Noble Street—Mary E. Cauffman, Principal; Teachers, Armore V. Edmonds, Lizzie A. Burnside, Flora V. Heebner, Mabel Martin, Adele M. Molony, Minnie C. Smith, Ella Slingluff.

Oak Street—William J. Wells, Principal; Teachers, Lillie Frantz, Anna E. Perry, Amy P. Halloway, Rebecca White, Adele M. Boucot, Martha J. Zimmerman, Martha J. Hanson, Emma Kuder, E. Irene Clark, Mary McCarter, Arvilla Hart, Lizzie Archer, Grace S. Spooner, Brete Kite, Elizabeth M. Shottin, Minnie R. Moyer, Dora Major, Rhoda Archer, Ella S. Ruddach.

Chain Street—Joseph V. Bean, Principal; Teachers, Jennie Roberts, Julia N. Welsh, Emma Reed, Ella Makens, Florence Detwiler, Mary A. Roberts.

Sandy Street—M. Kate Fisher, Principal; Teachers, Bertha Fagely, Hattie Clark, Mary B. Long, Mary Rice, Flora Zimmerman, Margaret Makens, Elizabeth S. Wintters.

Cherry Street—Julia M. Naile, Principal; Teachers, Emeline Seisser, Rachel H. Ramsay, Barbara A. Lightkep.

John F. Hartranft—Teachers, Mary Montgomery, Maud Miller, Flora Welsh, Margaret Miller, Amelia H. Leitenberger, Carolyn Reifsnyder.

Teacher of Music—Wilmer M. Bean.

"To find a name you must know how to spell it."

Teacher of Drawing—Annie E. Hanson.

Teacher of Manuel Training—William M. Geyer.

Teacher of Sewing—Ella McGarvey.

CHURCHES.

A. M. E., Mt. Zion, Basin nr Powell. Rev. Santee Burch, Pastor.

Central Presbyterian, W Main ab Swede. Erected 1856. Rev. James D. Hunter, Pastor.

Cherry Street Evangelical. Rev. Albert E. Williams, Pastor. Organized 1858. Cherry ab W Airy.

Ebenezer A. U. M. P., Spruce c Arch. Rev. A. Woodards, Pastor.

First Baptist, S W c Swede and Airy. Rev. Alonzo A. DeLarme, Pastor.

First Methodist Episcopal, DeKalb bel E Marshall. Rev. George W. Babcock, Ph. D., Pastor.

First Presbyterian, DeKalb c Airy. Built and incorporated 1856. Rev. Thomas R. Beeber, D. D., Pastor.

Friends' Meeting House, Swede c Jacoby.

Friends' Meeting House, Swede c Wood.

German Baptist, 524 Barbadoes. No regular pastor.

LOTOS EXPORT. ADAM SCHEIDT BREWING CO. LOTOS EXPORT.
LOTOS EXPORT. LOTOS EXPORT.

Oak Street M. E., Oak c Church. Rev. George W. F. Graff, Pastor.

Reformed of the Ascension, Airy nr Court House. Rev. Cyrus J. Musser, Pastor.

St. John's Episcopal, E Airy nr Swede. Rev. Isaac Gibson, Rector. Rev. W. Herbert Burk, Assistant Rector.

Holy Trinity Prostestant Episcopal Chapel, Arch c Chestnut. Rev. Isaac Gibson, Rector. Rev. W. H. Burk, Assistant Rector.

St. Patrick's R. C., W Lafayette c Cherry. Rev. Thomas F. Shannon, Rector. Rev. Edward J. Tucker and Rev. James A. Armstrong, Assistant Rectors.

St. Augustine's R. C., Ford c Rambo, Bridgeport. Rev. Michael J. Gately, Rector.

St. Paul's German Lutheran, Oak bel Green. Rev. John Neimann, Pastor.

Lutheran Church of the Trinity, DeKalb bel E Airy. Rev. Andrew S. Fichthorn, Pastor.

First Baptist, 4th nr Marion, Bridgeport. Organized 1849. Rev. Orlando T. Steward, Pastor.

Second Presbyterian of Norristown, DeKalb c 6th, Bridgeport. Established 1850; built 1851; rebuilt 1874. Rev. David W. Moore, Pastor.

Christ Protestant Episcopal, (Swede), Bridgeport. Built 1760. A. Augustus Marple, Rector.

D. M. YOST & CO. sell Standard Makes of ☞ Henriettas ten per cent. less than other houses.

Trinity Reformed, W Marshall c Cherry. Rev. Jerome B. Henry, Pastor.

All Saints Chapel, Haws av nr Marshall. Rev. W. Herbert Burk, Pastor.

Haws Avenue M. E., W Marshall c Haws av. Rev. J. E. Grauley, Pastor. Organized 1875.

Mennonite Brethren in Christ, Noble bel Main. Rev. S. B. Knerr, Pastor.

Mogeetown Church, Mogeetown.

Second Baptist Church, Haws av c Marshall. Rev. J. Harry Haslam, Pastor.

Grace Lutheran, W Marshall c George. Rev. Robert D. Roeder, Pastor.

FIRE DEPARTMENT.

Chief Engineer—John Slingluff.

Assistants—Peter V. Hoy, William H. Koplin, Harry N. Bickel, Henry Pagel, Harry A. Wilson.

Montgomery Hose and Steam Fire Engine Company, E Penn nr Swede. Instituted November 22d, 1847; incorporated May 15th, 1848. Henry C. Wentz, President; William H. Koplin, Vice President; Perry B. Tyson, Secretary; J. Evans Isett, Treasurer; Robert A. Jackson, Engineer. Meets the first Tuesday of each month.

A General Line of HARDWARE at BENJ. QUILLMAN'S, Cor. Main and DeKalb.

Norristown Hose Company, No. 1, DeKalb c Chestnut. Instituted 1847; incorporated 1848. Wm. C. Money, President; Charles H. High, Secretary; Atwood Yeakle, Treasurer; George W. Rudy, Engineer.

Fairmount Fire Company, Main c Astor. Organized February 22d, 1852. John Burnett, President; Harry N. Bickel, Secretary; Theodore W. Baker, Treasurer; Job Jones, Foreman. Meets second Thursday in each month.

Humane Fire Engine Company, No. 1, of Norristown, Main c Green. Instituted July 21st, 1852; incorporated November 8th, 1852. Leyshon Thomas, jr., President; Adam Scheidt, Vice President; Frank H. Schwenck, Secretary; William Stahler, Treasurer; Allen J. Barrett, Engineer.

Bridgeport Fire Company, No. 1, 4th c Mill. Instituted September 2d, 1891; incorporated October 23d, 1891. Joseph H. Hampton, President; Jeremiah W. Delaney, Secretary; Charles H. Johnson, Treasurer. Meets the third Tuesday of each month.

Hancock Chemical Fire Engine Company, W Airy ab Haws av. Instituted March 7, 1895; incorporated January 20, 1896. Thomas S. Neal, President; Henry W. Kratz and

"To find a name you must know how to spell it."

J. B. Larzelere, jr., Vice Presidents; W. N. Easton, Secretary; H. R. Stallman, Treasurer; Charles H. West, Foreman. Meets the first Thursday of each month.

FIRE ALARM BOXES.

Location and Numbers—4, Lafayette c Ford; 5, Bullock's Mill; 6, Walnut c Marshall; 7, Main c Green; 14, Main c Strawberry al; 15, Barbadoes c Penn; 16, Markley c Main; 17, George c Main; 24, Chain c Marshall; 25, Swede c Marshall; 26, Green c Marshall; 27, Elm c Willow; 34, Mill Street Station; 35, Airy c Noble; 36, DeKalb c Fornance; 37, George c Elm.

SOCIETIES AND LODGES.

FREE AND ACCEPTED MASONS.

Hutchinson Commandery, No. 32, K. T. Oliver F. Lenhart, E. C.; Abraham H. March, G.; Matthias L. March, C. G.; William Stahler, Treasurer; Thaddeus S. Adle, R. Meets fourth Monday in each month at Masonic Temple, 110 W Main.

Norristown H. R. A. Chapter, No. 190. Comp. William A. Bunting, H. P.; B. Frank Dewees, King; Wilson D. Althouse, Scribe; Isaac W. Smith, Treasurer; Oliver C. Knipe,

THE STANDARD — A Dark Beer — NONE PURER.
LOTOS EXPORT — A Pale Beer — NONE BETTER.

Secretary. Meets second Monday in each month at Masonic Temple, 110 W Main.

Charity Lodge, No. 190, F. A. M. Charles I. Baker, W. M.; Benaiah Keisem, S. W.; Lewis G. Stritzinger, J. W.; John Slingluff, Treasurer; George R. Kite, Secretary. Meets first Monday of each month at Masonic Temple, 110 W Main.

INDEPENDENT ORDER OF ODD FELLOWS.

Norristown Encampment, No. 37, I. O. O. F. Ellwood J. Wanner, Scribe; Irvin Fisher, Treasurer. Meets second and fourth Tuesdays of each month in Odd Fellows' Hall.

Montgomery Lodge, No. 57, I. O. O. F. G. W. Holstein, Secretary; William Stahler, Treasurer. Meets every Monday at Odd Fellows' Hall.

Curtis Lodge, No. 239, I. O. O. F. D. Barry Graham, Secretary; Simon Pagel, Treasurer. Meets every Thursday at Odd Fellows' Hall.

Norris Lodge, No. 430, I. O. O. F. Ellwood J. Wanner, Secretary; Joseph C. Loveridge, Treasurer. Meets every Friday at Odd Fellows' Hall.

KNIGHTS OF THE GOLDEN EAGLE.

Montgomery Castle, No. 34, meets every Tuesday evening in Times bldg, W Main c Swede. Thomas Wells, N. C.; William A. Skean, M. R. and C. E.

For Health and Comfort, YOST'S ROYAL WORCESTER CORSETS excel all others. D. M. YOST & CO., Main and DeKalb.

Hancock Castle, No. 88, meets every Wednesday evening at 301 Cherry. Samuel H. Bard, N. C.; John K. Strong, M. R.; Harry C. Gilinger, C. E.

G. A. R.

Zook Post, No. 11, G. A. R. M. J. McCarter, P. C.; Wm. D. Whitesides, Adjutant. Meets every Monday evening, 67 E Main.

MISCELLANEOUS SOCIETIES.

Montgomery County Medical Society meets every other month at Council Chamber, City Hall. Harry H. Whitcomb, M. D., Secretary.

Washington Camp, No. 114, P. O. S. of A., meets every Friday evening at their hall, 315 Swede. Enos Woodland, Secretary.

General John F. Hartranft Council, Junior O. U. A. M., meets every Thursday evening, Main c Cherry. John T. Gross, Secretary.

THE DAILY REGISTER gives the NEWS of the WHOLE COUNTY.

Ancient Order of Foresters of America meets every other Wednesday in the Times bldg. William T. Harris, Secretary.

Norristown Lodge, No. 32, K. of P.; instituted January 22d, 1868; meets Wednesday evenings in Odd Fellows' Hall. Lewis Glenn, C. C.; George W. Holstein, K. of R. and S.; J. Evans Isett, M. of F.; J. K. Spare, M. of E.

Camp No. 45, P. O. of T. A., meets every Tuesday evening in Thomas' Hall. Mary McGlathery, Secretary.

Consonance Chamber, No. 3, O. K. F., meets second and fourth Saturday evenings in Acker's Hall. Instituted May 9th, 1868. R. S., H. U. Brunner.

Royal Council, No. 37, O. U. A. M., meets every Tuesday evening at Acker's Hall. R. S., Samuel H. Bard.

A. O. of H., Division No. 3. J. J. Kane, President; Daniel Meagher, Secretary; Jeremiah D. Delaney, Treasurer. Meets first Sunday of each month at Times bldg, Main c Swede.

Good Will Lodge, No. 1025, G. U. O. of O. F., meets first and third Tuesday evenings in each month at 48 E Main. Nathaniel Curry, Secretary.

Blooming Rose Castle, No. 44, A. O. Knights of the Mystic Chain, meets every Tuesday evening, Main c Cherry. Elmer E. Slough, Secretary.

"To find a name you must know how to spell it."

Tecumseh Tribe, No. 1, Imp. O. R. M. George S. Walter, C. of R.; Rinaldo Custer, K. of W. Meets every Thursday evening at Times bldg, Main c Swede.

Iroquois Beneficial Degree Council, No. 10, Imp. O. R. M., meets first and third Friday evenings of each month at Times bldg, Main c Swede. George S. Walter, K. of R.; John T. Gross, K. of W.

Beaver Tribe, No. 62, Imp. O. R. M. Thomas Matz, C. of R.; George H. Alker, K. of W. Meets every Wednesday at Times bldg, Main c Swede.

Minnekaunee Tribe, No. 198, Imp. O. R. M., meets every Monday evening at Egolf bldg, 113 E Main. Charles D. Yerger, C. of R.; Daniel R. Fry, K. of W.

Lynwood Lodge, No. 154, A. O. U. W., meets every Tuesday evening in Odd Fellows' Hall. Recorder, B. F. Kerper; Financier, Thomas B. Evans.

Buena Vista Lodge, No. 16, A. O. of G. F., meets every Friday at Odd Fellows' Hall. N. B. Jones, R. S.

Norris Circle, No. 111, B. U. (H. of F.), meets every Thursday evening at Acker's Hall, Swede ab Main. Charles B. Yerger, H. S. K.

ADAM SCHEIDT BREWING CO., Bottlers of Lager Beer, Pale Ale, Special Pale Ale and Brown Stout, Norristown, Pa

Friendship Lodge, No. 39, L. K. of A., meets in Quillman's Hall on Thursday evenings. Harry Duffy, Secretary.

Lincoln Lodge, No. 18, Jr. L. K. of A., meets every Monday evening at Main c Cherry. George E. Thomas, Secretary.

Norristown Conclave, No. 125, I. O. H., meets first and third Thursday evenings, 6 W Penn. Thomas B. Evans, Secretary.

Mt. Pisgah Lodge, No. 32, Masonic, (colored). T. E. America, W. M.; Samuel M. H. Brown, S. W.; G. W. Johnson, J. W.; John H. Smith, Treasurer; C. H. Milford, Secretary. Meets first Thursday of each month at 46 E Main.

Norristown Wheelmen meet the first Thursday evening of each month at 113 E Main. Irvin P. Knipe, President; James Hooven, Secretary.

Historical Society of Montgomery County, Court House. Joseph Fornance, pres; Mrs. A. Corson Jones, sec; Ellwood Roberts, librarian.

Aged Women's Home of Montgomery County, Swede nr limits. Frances G. Stinson, Sec.; Annie E. Frick, Matron.

DeKalb Council, No. 855, American Legion of Honor, meets on the first and third Tuesday evenings of each month at Odd Fellows' Hall. George W. Shearer, Secretary.

BLACK SILKS warranted not to cut. D. M. YOST & CO.'S, Main and DeKalb, Norristown.

Montgomery County Law Library, Court House. Hon. A. S. Swartz, President; Montgomery Evans, Treasurer; John S. Jones, Librarian.

Norristown Library Company, 516 DeKalb. Rev. A. J. Weddell, President; Wallace Boyer, Treasurer; William McDermott, Secretary.

Commercial Club, 46 E Main, meets the first Monday evening of each month. C. S. Shieve, President; Albert B. Parker, Vice President; J. E. Smith, Secretary; Morris H. Shoemaker, Treasurer.

Ersine Tennis Club meets the first and last Tuesdays of every month at 1529 DeKalb. P. Frank Hunter, President; Muscoe M. Gibson, Secretary; B. Percy Chain, Treasurer.

Alpha Riding Club meets first Monday of each month in Times bldg, Main c Swede. Harry Cowden, Secretary.

Norristown Social Club meets last Friday of every month, 208 Mill. Camden J. Silver, Secretary.

Omaha Club meets the first Monday of each month in Times bldg, Main c Swede. W. Harry Quillman, Sec.

St. Patrick's T. A. B. Society. John J. Raney, President; Charles F. Dale, Secretary; Michael Kernan, Treasurer. Meets third Thursday of each month at Literary Hall, Lafayette ab Cherry.

BENJ. QUILLMAN, MAIN, COR. DeKALB, is the Manufacturers' Agent for all the leading HEATERS, STOVES AND RANGES.

St. John's Beneficial Society. John F. Sherry, President; Charles F. Dale, Secretary; James Fennel, Treasurer. Meets second Saturday in each month in Odd Fellows' Hall.

St. Patrick's Parochial School, Chestnut c Green. Under management of the Sisters of the Immaculate Heart of Mary.

Convent of the Immaculate Heart of Mary. Mother Philomena, Superioress. 700 DeKalb.

St. Joseph's Beneficial Association meets every third Saturday of each month in Odd Fellows' Hall, DeKalb bel Main. Lawrence Doran, Secretary.

St. Joseph's Female Protectory and Home for Old Ladies, Sandy ab Walnut. Under charge of Sisters of Good Shepherd. Mother Mary of St. Laura, Superioress.

Betty Lee's Lodge, No. 10, Order Daughters of St. George. Meets first and third Friday of each month in the Times bldg. Sarah Rayner, Secretary.

James Lee's Lodge, No. 257, Order Sons of St. George, meets every other Wednesday evening in Times bldg, Frederick W. Graham, Secretary.

Harmony Club meets first Saturday evening in each month at 51 E Main. Elihu R. Roberts, President; A. Markley Harry, Secretary; Ashley P. Hunter, Treasurer.

Liberal Club, Airy c Swede. Louis M. Kelty, Secretary.

"To find a name you must know how to spell it."

Mutual Social Club, 123 W Main, meets first Monday evening of each month. Ira N. Eaton, Secretary.

Norristown Maennerchor meets every Tuesday night, 236 E Main. John Sauter, Secretary.

Republican Invincibles meets first Wednesday evening of each month at 81 E Main. Elroy J. Moore, Secretary.

Board of Health meets first and third Thursdays of each month, from April 1st to October 1st, and second Monday of every other month, at City Hall. Dr. H. H. Whitcomb, President; C. P. Weaver, Secretary and Health Officer.

Charity Hospital of Montgomery County. Chas. Lukens, President; Dr. John W. Loch, Treasurer; J. Clinton Sellers, Secretary; Charles Gundy, Resident Physician. Basin c Powell.

Charity Hospital Training School for Nurses, Powell c Basin. Pena Schneider, Superintendent.

German Hebrew Charity Society, Times bldg, Main c Swede. Meets every Saturday. Rev. Abi Solian, Pres.

ASYLUM.

State Hospital for the Insane. Trustees, C. H. Stinson, President; J. M. Hackett, Secretary; Thomas Bradley, Treasurer; Frank L. Smith, John Jones, J. G. Prizer, Amos

ADAM SCHEIDT BREWING CO., Bottlers of all kinds of CARBONATED BEVERAGES, made from the PUREST SPRING WATER.

B. Headley, W. D. H. Serrill, Dr. W. H. Hartzell, William J. Elliott, Dr. Joseph Thomas, Isaac Richards, Samuel S. Thompson; Steward, John L. West; Resident Physician, Dr. D. D. Richardson, Men's Department; Dr. Alice Bennett, Women's Department.

SAVING FUND AND LOAN ASSOCIATIONS.

Excelsior Saving Fund and Loan Association. Wesley S. Beyer, President; J. P. H. Jenkins, Secretary; John J. Corson, Treasurer. Meets second Friday of each month in Quillman's Hall.

Fame Building and Loan Association, of Bridgeport, meets in Market Hall, 3d c Green, the third Monday of each month. Incorporated May 16th, 1870. Charles D. Hess, President; Matthias L. March, Vice President; Benjamin Thomas, Secretary; George R. Kite, Treasurer.

Second Saving Fund and Loan Association. Andrew M. Gallagher, President; Alan W. Corson, Secretary; John Slingluff, Treasurer. Meets fourth Tuesday in each month in Quillman's Hall.

Largest *DRY GOODS and CARPET HOUSE* in Montgomery County, D. M. YOST & CO., MAIN AND DeKALB NORRISTOWN.

The People's Building and Loan Association. Henry C. Cressman, President; A. W. Dettra, Secretary; N. Egbert, Treasurer. Meets second Monday of each month at 55 E Main.

The Star Loan Association. Abram S. Hallman, President; Alan W. Corson, Secretary; John J. Corson, Treasurer. Meets third Monday of each month in Quillman's Hall.

William B. Rambo Building and Loan Association, of Bridgeport. John F. Sherry, President; James T. Feeney, Treasurer; Edward F. Kane, Secretary. Meets second Monday of each month at St. Elmo Hotel, Bridgeport.

West Norristown Building and Loan Association. Edward E. Long, President; B. K. Johnson, M. D., Vice President; James M. Hurst, Treasurer; Florence E. Shaw, Secretary. Meets second Tuesday of each month at 402 W Marshall.

MILITARY COMPANY.

Company F, 6th Reg't, Pennsylvania N. G. Henry Jacobs, Captain; James R. Hunsicker, 1st Lieutenant; ——, 2d Lieutenant.

In THE DAILY REGISTER Advertisers can reach Town and Country People.

BANDS.

Germania Cornet Band. Incorporated June 2d, 1855. Charles E. Minker, Leader. Meets every Monday and Friday evenings, 143 W Main.

Zook Post Drum and Fife Corps meets every Tuesday evening at 67 E Main. William Earl, Leader.

Germania Orchestra, 59 E Main. M. Fillmore Jones, Conductor.

BANKS.

First National. Francis G. Stinson, President; George Shannon Cashier; George R. Kite, Assistant Cashier. Capital, $150,000. 105 W Main.

Montgomery National, of Norristown. John Slingluff, President; William H. Slingluff, Cashier. Capital, $200,000. W Main ab Cherry.

People's National Bank (The). S. K. Anders, President; Lewis Styer, Cashier. Capital, $200,000. 41 E Main.

NEWSPAPERS.

Daily and Weekly Times, (The), published at W Main c Swede, by the Times Publishing Co. Daily published every

"To find a name you must know how to spell it"

afternoon, Sunday excepted, at $3.00 per annum, in advance. Weekly published every Friday afternoon, at $1.00 per annum, in advance.

National Defender, published every Tuesday morning by T. B. Evans & Co., editors and proprietors; established August 12th, 1856. $2.00 per annum. 33 W Main c Cherry.

Norristown Herald, Daily and Weekly, published at 73 E Main, by Morgan R. Wills. Daily, $3.00; Weekly, Mondays, $1.50 per annum.

Norristown Register, Daily and Weekly, published by The Daily Register Publishing Co, 9-15 W Main. Daily, $3.00; Weekly, $1.00 per annum, in advance. Daily instituted in 1880; Weekly in 1800.

The Review, published semi-weekly, at 115 and 117 E Main, by J. H. Brandt & Bro.

Breeze, published weekly by W. Ross McKenley, 113 W Main.

The Standard, published weekly at 115 E Main, by the Standard Publishing Co. Terms, 50 cents per annum.

LOTOS EXPORT (Pale). The Family Beverage. { None Purer —OR— Made Better.

PASSENGER RAILWAY COMPANIES.

Citizens' Passenger Railway Co. R. M. Douglass, President; Thomas Craig, Secretary. 311 DeKalb.

Norristown Passenger Railway Co. R. M. Douglass, President; Thomas Craig, Secretary. 311 DeKalb.

Norristown, Bridgeport and Conshohocken Traction Co. R. M. Douglass, President; Thomas Craig, Secretary. 311 DeKalb.

Schuylkill Valley Traction Co. C. D. Beebe, President; D. B. Shepp, Secretary and Treasurer; R. M. Douglass, General Manager. 311 DeKalb.

Post Offices in Montgomery County.

Those marked with a * are money order offices.

Abington
Abrams
Academy
*Ambler
Anise
Arcola
*Ardmore
Ashbourne
*Bala
*Edge Hill
Elroy
Eureka
Fagleysville
Fairview Village
Fitzwatertown
*Flourtown
Fort Washington
Franconia

D. M. YOST & CO., Manufrs. —of— Awnings and Tents. All Styles of Stripes —on hand.—

Belfrey
Bergey
Bethayres
Blue Bell
*Bridgeport
Broad Axe
*Bryn Mawr
Cedars
Centre Square
*Cheltenham
*Collegeville
*Colmar
Congo
*Conshohocken
Creamery
Cynwyd
Davis' Grove
Delphi
Dreshertown
Eagleville
Earlington
*East Greenville
Frederick
Fruitville
Gilbertsville
Gladwyn
Glenside
Graters' Ford
*Green Lane
Gulf Mills
Gynned
Harleysville
*Hatboro
*Hatfield
*Haverford
Hendricks
Hillegas
Hoovertown
Hoppenville
Horsham
Hoyt
*Huntingdon Valley
*Ironbridge
Jarrettown

Novelty Heaters and Excelsior Ranges —ARE FOR SALE ONLY BY— BENJ. QUILLMAN, Corner Main and DeKalb.

*Jeffersonville
*Jenkintown
*King of Prussia
*Kulpsville
Lafayette Hill
La Mott
*Lansdale
Layfield
Lederachsville
*Limerick
*Linfield
Lower Providence
Lucon
Mainland
Maple Green
Meadowbrook
Merion Station
*Mont Clare
Montgomery Square
Norwood
*Narberth
Narcissa
Neiffer
New Hanover
Port Providence
*Pottstown
Prospectville
Providence Square
*Red Hill
Rockledge
*Rosemont
*Royersford
Rudy
Rydal
Salfordville
Sanatoga
Sassamanville
*Schwenksville
Shannonville
Skippack
Soudertown
South Hatfield
Spring House
Spring Mount
*Stowe
*Sumneytown
Sweedland
*Telford

"To find a name you must know how to spell it."

Niantic
*Norristown
Norritonville
*North Wales
*Oaks
Obelisk
*Ogontz School
Ogontz
Oreland
*Overbrook
Palm
*Pencoyd
*Penllyn
*Pennsburg
Perkiomenville
Pleasant Run
*Plymouth Meeting
*Port Kennedy
Tree Tuns
Trappe
Tylersport
Weldon
*West Conshohocken
West Point
White Marsh
William Penn
*Willow Grove
Worcester
Woxal
*Wyncote
Wyndmoor
*Wynnewood
Yerkes
Zieglersville

ARRIVAL AND DEPARTURE OF MAILS.

ARRIVE.

From Philadelphia, 6.00, 7.00, 9.00 and 11.50 a. m., 3.15, 5.00 and 7.10 p. m. Sunday, 9.30 a. m.

ADAM SCHEIDT BREWING CO., Brewers of Standard and Lotos Lager Beers, Ale, Porter and Brown Stout. Norristown, Pa.

From Pottsville and intermediate points, 9.00 and 11.45 a. m., and 5.00 p. m.

From Lansdale, West Point, Belfry, Worcester, Skippack, Cedars, Centre Square, Bevan and Hooverton, at 7.50 a. m.

From Norritonville, Bethlehem and Philadelphia R. P. O. at 4.00 p. m. via Philadelphia.

From Jeffersonville, Eagleville, Providence Square and Fairview Village, 11.00 a. m. and 5.30 p. m.

From Conshohocken, 7.00 a. m., 3.20 and 7.35 p. m.

From William Penn and Lafayette Hill, 7 a. m.

From Bridgeport, 9 and 11.45 a. m. and 5 p. m.

CLOSE.

For Philadelphia, 6.45, 8.50 and 11 a. m., 2.40, 4.00 and 7.15 p. m. Sunday, 5.30 p. m.

For Pottsville and intermediate points, 8.00 a. m. and 4.00 and 8.00 p. m.

For points on Perkiomen R. R., 8.00 and 11.00 a. m. for Oaks, Collegeville, Schwenksville, Greenlane and Pennsburg.

For Hooverton, Belfry, Worcester, Cedars, Skippack, Centre Square, Norritonville, West Point and Lansdale at 5.20 p. m.

D. M. YOST & CO. Cut Floor Oil Cloths ANY DESIRED WIDTH.

For Jeffersonville, Eagleville, Providence Square and Fairview Village, 9.00 a. m. and 3.30 p. m.

For Conshohocken, 11 a. m., 3.20 and 6.30 p. m.

For William Penn and Lafayette Hill, 6.30 p. m.

For points on North Penn R. R. north of Lansdale, 8.00 a. m.

For Bridgeport, 8.00 and 11.00 a. m., 4.00 p. m.

For Manayunk, 11.00 a. m. and 4.00 p. m.

W. H. BOYD CO.,
PUBLISHERS OF
STANDARD
DIRECTORIES

(TRADE MARK.)

HOME OFFICE:
No. 1411 Perkiomen Avenue, - - Reading, Pa.

THE DAILY REGISTER has a LARGER CIRCULATION than any other Daily Paper in Norristown.

Norristown Classified Business

*The names marked thus * are special.*

AGRICULTURAL IMPLEMENTS.

DeHaven R. R., DeKalb bel Washington

ARTISTS.

Lenzi M. Blanche, 529 Swede
Moll Bros., 222 W Main

AUCTIONEERS.

Bergey A. M., 33 E Marshall
Urner O. N., 415 Swede

BAKERS.

(*See also Confectioners*).

Alt G. D., 147 W Lafayette
Baltimore Cracker Co, 417 DeKalb
Enterman J., 126 E Main
Fischer J. Mrs., 250 E Main
Gehring J., 409 W Marshall
Gephart Walter, 348 W Main
Heigel A., 666 Chain
Hudson Joseph, Violet bel Elm
Jacobs A., 51 E Washington
Landes G. W., 209 DeKalb
Leichthammer A., 324 E Airy
Nicolai Chas., DeKalb, B'port
Oberholtzer A. S. Mrs., 550 DeKalb
Rudy H. W., 1036 W Main
Rumpf J., 644 Kohn
Schirmer Paul, 406 E Main
Schlotterer G., 151 W Main
Stahl David, 1014 Willow
Stiles' R. B. Sons, 54 E Main
Stritzinger L. G., 34 W Main
Thumm C. H., 514 Cherry

BAKERS. CONTINUED.

Widger G. W., 205 DeKalb
Wilkinson James, 543 Swede

BANKS.

Norristown Banks, see page 27.

*First National, Fayette c Hector, Conshohocken
*Home National, 200 Main, Royersford
*Industrial Savings, 200 Main, Royersford
*Tradesmen's National, Fayette c Hector, Conshohocken

"To find a name you must know how to spell it."

BARBERS.

Anselm Charles, 601 Arch
Baker Samuel, jr., 202 DeKalb
Capparrelli F., 102 DeKalb
Carney William, 356 W Main
Clark F. J., 239 E Main
Daring H. C., 44 E Airy
Doane W. H., 616 W Marshall
Dotts B. F. & J. L., jr., Hotel Hartranft
Dreshman H. C., 201 E Main
Dunstan W. T., 109 Mill
Faulkner T. W., 413 Swede
Frey C. E., 202 W Main
Friend F. P., 14 W Main
Huber Harry, 132 W Marshall
Johnson J. B., 310 W Main
Johnston T., 544 Stanbridge
Jones Wm. B., 216 DeKalb
Kane F. A., 537 DeKalb

ADAM SCHEIDT BREWING CO., Lotos Export (Pale) The Queen —of— Table Beers.

BARBERS, CONTINUED.

McGrory James V., 62 E 4th, B'port
Moriello A., 416½ E Main
Murphy H., 203 Cherry
Rodebaugh F. R., 206 Mill
Rogers B. W., 254 E Main
St. Clair C., DeKalb ab Front, B'port
Schlosser E., 214 W Main
Slanker Bros., 508 W Marshall
Sloan John H., 117 E Main
Stanton S. E., Hotel Montgomery and 501 DeKalb
Wagner W. A. F., Front ab Mill, B'port
Walsh R. M., 219 W Main
Weidman H., 602 W Marshall

BICYCLE REPAIRER.

Levering E. W., 520 Green

BLACKSMITHS, CONTINUED.

Myers C. A., 209 E Lafayette
Reeb J. J., rear 212 W Main
Roshong G. W., Ridge rd bel limits
Ruth M. B., Mill bel 4th, B'port
Shaeff C., 216 Barbadoes
Wagner A., 218 E Marshall

BOARDING HOUSES.

Armstrong Annie Mrs., 355 E Main
Bush Elizabeth Mrs., 406 Ford, B'port
Casselberry H., 132 W Main
Daniels S. Mrs., 210 Walnut
Egbert Kate Mrs., 415 DeKalb
Famous S. Mrs., 124 E Main
Frantz J. Mrs., 162 W Main
Glisson A. E., 24 W Main
Hanaway E. C., 706 Chain

D. M. YOST & CO. sell more CARPETS, OIL CLOTHS and SHADES than all the other stores in town combined

BICYCLES.

Brandt J. H. & Bro., 115 E Main
Streeper & Roop, 150 W Main
Supplee J. H., 37 E Main
Weber W. H., 81 E Main
*Yost G. M., Collegeville

BILLIARDS AND POOL.

Jones M. F., 59 E Main

BLACKSMITHS.

(*See also Wheelwrights*).

Bowman A., 4th, B'port
Cassel Eli, 51 E Penn
Custer R., Chain bel Marshall
Hallman E., DeKalb, B'port
Jackson Bros., 619 Green
Lightkep J. S., 225 W Main
Morris J. W., 276 E Penn c Arch
Murphy Thomas, 22 DeKalb
Murphy William, 137 W Lafayette

McGrath K. E. Mrs., 88 E Main
Meeh Eliza, 322 Cherry
Moyer Emma K., 114 E Main
*Perkiomen Inn, G. M. Carl, Schwenksville
Pfleger M. A. Mrs., 539 Chain
Rath B. Mrs., 357 E Main
Sassaman M. L., 325 W Marshall
Schwartz L., 604 DeKalb
Smith Sarah, 105 E Main
Stauffer Sarah A., 321 Cherry
Sullivan M. C., 116 E Washington
Thomson A., 269 E Main
Wilson M. F. Mrs., 212 Swede

BOILER MANUFACTURER.

Gibbons J., Washington c Markley

BOOKBINDERS.

Brenan R. V., 322 DeKalb
Wills M. R., 73 E Main

BENJ. QUILLMAN'S TINWARE is all made in his own shops. Cor. Main and DeKalb.

BOOKSELLERS, &C.

Earnshaw W. H., 17 DeKalb, B'port
Fisher Jay, 509, 604 W Marshall
Sames T., 87 E Main
Sower F. D., 64 E Main

BOOT AND SHOE DEALERS AND MAKERS.

Autenreith G. A., 232 W Main
Barron B., Rambo, B'port
Bookhamer J., 140 W Main
Cameron J., 501 Arch
Canfield A. E., 560 Kohn
Cannon Matthew, 207 Penn
Coleman J., 652 Astor
Davis B., 328 DeKalb
Eberwein C., 319 Cherry
Ferney J. F., 28 W Main
Foreman S. L., 718 Cherry
Freas H. L., 22 W Main
Freed J. K., 415 W Marshall
Fulmer H. M., 32 W Main

BOOT AND SHOE MAKERS AND DEALERS, CONT'D.

Nyce H. L., 6 E Main
Overholtzer S., (est), 6 W Main
Pagel S., 44 E Main
Peters M., 215 E Lafayette
Pettit Edward H., 603 Walnut
Pisano T., 38 E Lafayette
Rittenhouse J. M., 406 W Marshall
Ross Michael, 500 E Main
Scanlan M., 73 E Lafayette
Schniepp W. F., 12 3d, B'port
Schwemmer M., 25 E Lafayette
Smith Frank, 161 W Main
Solly B. F., 326 DeKalb
Streeper W. S., 315 E Marshall
Thomas H. A., 52 E Main
Trucksess D., jr., 217 Barbadoes

"To find a name you must know how to spell it."

George Jacob, 434 Ford, B'port
Glenn L., 1029 Green
Godshalk M. M., 224 Barbadoes
Hack R., 362 W Main
Hack Simon, 1081 Powell
Hammond J., 605 Arch
Hood J. L., DeKalb, B'port
Jacobs M. J., 203 DeKalb
Julien Tony, 141 W Main
Kinckiner J., 13 W Marshall
Kohl J. L., 418 Cherry
Lemon F., 527 E Main
Malliparole Biagio, 256 E Main
McGinley F., 270 E Main
McLaughlin J. S., 86 E Main
Michael H. G., 115 E Marshall
Moll X., 202 Swede
Moyer I. K., 236 W Main
Moyer R. Mrs., 42 E Airy
Murr L. P., 516 W Main

Wilson J. & Son, 601 W Marshall

BOTTLERS.

Dillon Thomas, jr., 45 E Lafayette
Scheidt Adam Brewing Co., Marshall c Barbadoes and 251-257 W Main
Stead Mark, 364 E Airy

BREWERS.

Scheidt Adam Brewing Co., Marshall c Barbadoes and 251-257 W Main

BRICK MANUFACTURERS.

East Penn Brick Works, 204 W Marshall
Mogee A. Mrs., E Main bel limits
Smyth W. C. & W., hd Haws av

BROKERS.

Hammond & Co., 315 Swede

The CHOICEST MATERIALS ONLY used in the production of .... THE STANDARD and LOTOS EXPORT.

BROOM MANUFACTURERS.

Benner D. L., 555 Stanbridge
Lutz Oliver, 126 W Lafayette

BUSINESS COLLEGE.

Schissler College of Business, 303 Swede

CARPENTERS AND BUILDERS.

Charles H. F., 510 Church
Daniels E. M., 811 W Main
Groff J. B., 227 W Airy
Hurst J. A., rear 635 George
Moyer John R., 600 Maple al
Price & Wager, 518 Green
Schneider B. F., Chestnut c Maple al
Shambough H. N., 318½ DeKalb
Shoffner J. K. & W. H., 360 E Marshall
Smith W. G. & Son, 318½ DeKalb
Spencer J. W., 33 E Penn
Weber P. M., 218 E Wash'n

CARRIAGE, &C., MFRS., CONT'D.

Kuder W. H., 8 E Marshall
Swartz H. H., 214 W Main
Ward R., Green ab 6th, B'port

CHINA, GLASS, &C.

Quillman Philip, 212 DeKalb

CIGARMAKERS AND TOBACCONISTS.

Allen H. G., 352 W Main
Alliance Cigar Mfg Co., Marshall c Chain
Andrews E., 301 E Lafayette
Bailey J. A., 14 W Main
Beam P., 411 W Marshall
Beltz F. H., 125 W Main
Besemer F., 923 W Marshall
Bordwell J. H., 275 E Main
Brooke C. H., 42 E Main
Bustard R. J., 230 E Marshall
Cameron J., 5th, B'port
Carvalho I. N., 124 W Penn
Cassel Joseph, 510 W Marshall

Cloths and Cassimeres at YOST & CO.'S For MEN and BOYS, is the most complete in town. {Managed by WM. BEAN.

CARPET CLEANER.

Scatchard W. R., Basin c Violet

CARPET MFRS. AND WEAVERS.

Atkinson William, 400 Cherry
Jones J. S., 639 Stanbridge
Kohler R., Basin c Treemount av
Linker G., rear 214 E Oak
Taylor William J., 349 E Penn
Townsend H. & Co., Washington bel Mill

CARPETS, OIL CLOTHS, &C.

Brendlinger Irwin H., 80 and 82 E Main and 215 DeKalb
Mack J. M. Mrs., 266 E Main
Yost D. M. & Co., Main c DeKalb

CARRIAGE, &C., MANUFACTURERS.

Cassel Eli, 51 E Penn
Hilles & Taggart, 115 DeKalb

Clarke W. G., 238 E Main
Cressman C., 210 DeKalb
Davis John A., 342 E Oak
Fillman D. E., 46 E Main
Ganser J. B. & Co., 63 E Main
Gray William, 145 W Main
Gresh W. K. & Sons, Marshall c Corson
Hallman J., 617 W Marshall
Hart M. J., 2d, B'port
Hayes W. J., 508 E Main
Huber C., jr., 131 W Marshall
Hunsicker H. T., 512 W Marshall
Jones M. F., 59 E Main
Kurtz M. R., 200 W Marshall
Landis S. A., 530 DeKalb
Lare M. J., 312 Barbadoes
Law N. K., DeKalb, B'port
Lukens J. A., 127 E Main
Magee John, 519 DeKalb
Maginley J. H., 88 E Main
McCabe P. A., 124 E Main
Miller H. E., 242 W Main

THE REGISTER is the Only Democratic Daily Paper in the County.

CIGARMAKERS, &C., CONTINUED.

Monaghan J. J., 223 E Main
Monsert L., 262 E Main
Mulvey J. F., 58 4th, B'port
Newitt G. W., 114 5th, B'port
Peters J. J., 104 E Wash'n
Pifer W. G., 324 Cherry
Reilley R., 818 Arch
Riley Thomas, 515 Arch
Roland S. D. & Co., 400 Arch
Seidel G. A., 619 Stanbridge
Shields M., 200 Swede
Skelly J. E., 722 W Elm
Smith E., 839 George
Thomas J. K., 312 W Main
Vanfosson H. W., 170 W Main
Walker Frank W., 364 W Main
White K. N., 514 E Main
Whittam M. A., R. R., B'port
Young J., 331 DeKalb

CIVIL ENGINEERS AND SURVEYORS.

Calhoun A. K., 505 Swede

COAL, WOOD, &C., CONTINUED.

Leedom I., Swede c W Lafayette
McDowell H. P. & Bro., Washington c Markley
Mowday W. Y., 34 DeKalb
Nocton J. J., Washington c Strawberry al
Schall R. T., 201 Mill
Thomas T. & B., 18 DeKalb, B'port
Tyson J., Marshall c Stony Creek R. R.
Weber I. C., W Elm c R. R. and 100 Barbadoes
Zimmerman J., Lafayette ab Franklin

CONFECTIONERS.

(See also Bakers).

Bates W., Depot c 2d, B'port
Bennett P. A., 422 Arch
Bordwell J. H., 275 E Main
Bradley C., 210 W Main

"To find a name you must know how to spell it."

Corson Alan W., 306 Green
Cresson James, 306 Green
Molony F. M., 323 Swede
Patterson M. D., 325 Swede
Poley G. W., 620 W Main

CLOTHIERS.

(See also Merchant Tailors).

Goldstein A., 154 W Main
Levi A., 138 W Main
Mann Joseph, 30 W Main
Mitchell D., 18-20 E Main
Pagel H., 48 E Main
Whiteman H., 70 E Main

COAL, WOOD, &C.

Baily J. G., 3d, B'port
Cassel Samuel, Main c Markley
DeHaven R. R., DeKalb bel Washington
Doran W. F., 304 E Main
Evans B. & Bro., 824 George
Keen W. M., 355 W Main
Kneas W. H., 367 E Airy

Bruce D., 120 E Main
Buhl Joseph H., 401 E Main
Bult G. T., 112 W Marshall
Chochos G. S., 100 W Main
Dalton J., 367 Moore
Finn Michael, 4th c Prospect av, B'port
Lewis A. S., 421 DeKalb
Murr L. Mrs., 516 W Main
Oberholtzer A. S. Mrs., 550 DeKalb
Polte F. W., 74 E Main
Stiles' R. B. Sons, 54 E Main
Strain P. F., 407 Depot, B'port
Stritzinger L. G., 34 W Main
Wilkinson J., 543 Swede
Wilson K. V., 410 E Main

CONTRACTOR.

Dyer J. T., 207 DeKalb

CONVEYANCERS.

Beerer F. T., 411 Swede

LOTOS EXPORT. ADAM SCHEIDT BREWING CO. LOTOS EXPORT.
LOTOS EXPORT. LOTOS EXPORT.

CONVEYANCERS, CONTINUED.

Corson H., 1200 Powell and 33 W Main
Corson J. J., 33 W Main
Kratz H. W., 8 E Airy
Shaw F. E., 402 W Marshall
Thomas B., 18 DeKalb, B'port

COOPER.

Haas M. S., 228 W Main

COTTON GOODS MANUFACTURER.

See Woolen Goods Mfrs.

DENTISTS.

Borneman H. S., 209 Swede
Borneman N. S., 209 Swede
Borneman S. S., 209 Swede
Harry C. H., 107 E Main
Harry E. M., 323 Cherry
Ludwick J. G., 548 Noble
Molony B., 1320 DeKalb
Peters J. D., 425 DeKalb
Place B. F., 311 DeKalb
Ramsay F. A., 628 DeKalb

DRESSMAKERS, CONTINUED.

Oxnam C. Mrs., 705 E Airy
Ryan Ella, 540 E Washington
Smith Elizabeth, 808 Arch
Stewart K. R., 1040 Cherry
Urner M. M., 18 W Airy
Vanskite I. Mrs., 519 Green
Wagner Mary, 1207 Powell
Wheeler E. M., Grove, B'port

DRUGGISTS.

Ashton Charles B., 431 Arch c Airy and 4th c Ford, B'port
Baker & Grady, 90 E Main
Brown Frank L., 366 W Main
Fillman Eugene, 837 DeKalb
Gano & Costen, 53 E Main
Holstein C. E., 51 DeKalb, B'port
Jacobs T., 363 E Main
Lenhardt O. F., Swede c Airy
Lowenberg Joseph, 213 E Main

D. M. YOST & CO. sell Standard Makes of ☞ Henriettas ten per cent. less than other houses.

DRESSMAKERS.

(See also Milliners).

Allen Mary Mrs., 321 Cherry
Beyer Ellen J., 642 Haws av
Bright E. O., DeKalb, B'port
Cox Annie E., 539 Swede
Faust L., 304 E Marshall
Fisher P. Mrs., 405 W Main
Fronefield A. J., 108 E Main
Hampton S., 234 E Penn
Hayes J. R. Mrs., 637 Corson
Hogan Ella J., 202 W Main
Jenkins M. D., DeKalb, B'port
Johnson E. A. Mrs., 310 W Main
Kelty S. D., 208 Swede
Kratz E., 806 W Airy
Lysinger C. A. Mrs., 1049 Powell
Mogee C. L. Mrs., 520 Astor
Neel A. Rose, 400 Arch
Nungesser M. Mrs., 107 E Washington

Norristown Drug Co., 330 DeKalb
Poley F. H. Mrs., 8 W Main
Reed W. H., Marshall c Astor
Stahler E. A., 3d c DeKalb, B'port
Stahler William, 2 E Main
Stallman H. R., 313 Haws av c Airy
Tyson Mary Mrs., 501 W Marshall
Winger D. Z., Swede c E Marshall
Yeakle A., 600 DeKalb

DRY AND FANCY GOODS.

(See also Notions).

Bash M. H. & Son, 62 E Main
Bickel H. N., 419 W Marshall
Brendlinger I. H., 80 and 82 E Main and 215 DeKalb
Brooks R., 324 DeKalb
Major J. R., 104 E Main

A General Line of HARDWARE at BENJ. QUILLMAN'S, Cor. Main and DeKalb.

DRY AND FANCY GOODS, CONT'D.

Montgomery Dry Goods Co., 166 W Main
Nyce S. W., 224 W Main
Rubin I. M., 152 W Main
Sisler J. D., DeKalb, B'port
Swan A. N., DeKalb c 2d, B'port
Whitehead A. & Son, 248 E Main
Wright Comly, 14 E Main
Wright Morgan, 14 E Main
Yost D. M. & Co., 100 and 102 E Main

DYERS.

Clifford G. W., 402 Cherry
Friedeborn W., 208 Strawberry al
Taubel Louis E., Oak c Smith

ELECTRIC LIGHT CO.

Norristown Electric Light an
Norristown Electric Light and Power Co., 307 Swede

FISH, OYSTERS, &C., CONTINUED.

Shottin John, DeKalb ab Marshall
Thompson J. P., 507 W Marshall
Vogel G. L., 607 W Elm

FLORISTS.

Chalk J. H., Sandy c Fairfield
King J. N., 229 W Penn
Metcalf E., 206½ Marshall c DeKalb and Oak bel Green
Yeager W., 78 E Main and Oak bel Treemount av

FLOUR, FEED, GRAIN, &C.

Chism J. F., 311 Swede
Doran W. F., 304 E Main
Fronefield J. S., 115 W Main
Jones & Stokes, DeKalb nr bridge, B'port
Morgan G. C., 204 W Marshall, Depot c 4th, B'port
Neiman C. S., 12 E Marshall

"To find a name you must know how to spell it."

ELEVATOR MANUFACTURER.

Kinzie John S., 73 5th, B'port

ENGRAVERS.

Brandt J. H. & Bro., 115 E Main
*Kraemer Emile J., 110 Elm, Conshohocken

EXPRESS COMPANIES.

Adams, 61 E Main
Kuntz S. D., (local), 422 W Airy
McGinnis J., (local), 201 E Lafayette
United States, 77 E Main, also at B'port

FENCE BUILDER.

Jones E., 614 W Marshall

FISH, OYSTERS AND TRUCK.

Harner C. H., 557 Arch
Lukens J. A., 127 E Main
Saylor J., DeKalb ab Marshall

Nocton J. J., Washington c Strawberry al
Reiff M. A., 403 E Main
Simpson Bros., 14 DeKalb
Stritzinger F. G. & Co., ft Mill

FOUNDERS AND MACHINISTS.

(See also Machinists).

Newbold R. S. & Son Co., Washington bel Mill
Swan W. & Son, Depot c Rambo, B'port

FRUIT.

Blackwell T., 323 DeKalb
Dicio Adam, 117 DeKalb
Mirabile A., 201 DeKalb
Richard H. J., 326 Cherry

FURNITURE.

Block B. E., 203 Swede
Danehower T. H., 201 Swede
Egolf G., 111 and 113 E Main
Geiyer G. W., 12 E Lafayette

THE STANDARD —A Dark Beer— NONE PURER.
LOTOS EXPORT —A Pale Beer— NONE BETTER.

FURNITURE CONTINUED.

Kremer F. C., 247 E Main
Mack J. M., 266 E Main
McCabe T. J., 264 E Main
Mowday D. Y., 242 and 244 E Main
Stanley W. H. & Co., 40 E Airy
Walker G., 24 E Lafayette

GAS COMPANIES.

Norristown, Montg'y Nat. Bank
Welsbach Commercial Gas Co., 113 E Main

GENTS' FURNISHING GOODS.

Alker F. J., 107 E Main
Gehman A. H., 26 W Main
Gilbert W. H., 132 W Main
Martin P. F., 57 E Main
Ross L., 56 E Main
Teany W. S., 122 E Main

GROCERS, CONTINUED.

Davis W. H., 325 DeKalb
Denofre L., 553 E Lafayette
Detwiler W. H., 561 Stanbridge
Dewees F., 931 Green
Dull G. G., 800 George
Edwards M. J., 1201 Willow
Edwards S. L., 1211 Powell
Emery L. F., 500 W Main
Fageley C. A., 28 W Marshall, 345 do, 930 W Airy, and 700 Swede
Finley Bros., 414 E Main
Finley Emma M., 245 E Main
Ford C. F. Mrs., 1226 Green
Gaffey J. E., 1123 Swede
Green Frank, 931 Green
Griffith & Golden, 233 E 4th, B'port
Hague S., 336 Grove, B'port
Harley Bros. & Co., 500 W Marshall, 428 Arch

For Health and Comfort. YOST'S ROYAL WORCESTER CORSETS excel all others. D. M. YOST & CO., Main and DeKalb.

GLASS MANUFACTURERS.

Norristown Glass Co., Washington bel Ford

GROCERS.

Benner S., 501 Cherry
Blasbant C. & Son, 5th c Mill, B'port
Boyer W. B., 201 W Penn
Boyle Ellen, 2d, B'port
Brandon Annie, 22 W Lafayette
Chicarini S., 325 E Lafayette
Clarke S. M. Mrs., 501 Barbadoes
Conrad W., 672 Kohn
Custer H., 130 E Marshall
Cuthbertson W. P., 602 DeKalb
Davis A. S., 217 Stanbridge
Davis A. S., jr., 40 DeKalb, B'port
Davis C. W., 519 Astor
Davis F., 14 W Lafayette

Heaton B. W., 725 Arch
Heavner G. N., 700 W Marshall
Hull Robert, 1056 Willow
Johnson Thos. B., 624 Green
Johnson W. K., 366 E Marshall
Jones J., 1101 Green
Jones S. N., 1000 W Airy
Kilpatrick J., 4th, B'port
Kneas J., 366 Moore
Kuntz J., 422 W Airy
Lightfoot B. H., Elm c Willow
Lovett J. K., 1091 Powell
McCormick J. J., 400 Ford, B'port
McDermott J., 102 W Main
Mogee A., E Main bel limits
Pennypacker C., 300 E Marshall
Pennypacker & Bauer, 236 E Main
Pifer G. W., 129 W Airy

THE DAILY REGISTER gives the NEWS of the WHOLE COUNTY.

GROCERS, CONTINUED.

Price J. W., 656 Corson
Proctor E. Mrs., 510 E Main
Quillman P., 212 DeKalb
Richard J. H., 240 W Main
Richards E. G., 213 W Main
Rider J., 334 Grove, B'port
Riley George A., 612 Green
Roebuck J., 21 Swede
Roebuck S. Mrs., 800 Arch
Scheetz R., 134 W Main
Sherman D., 101 Stanbridge
Shupe S. D., 237 E Wood
Skelley Thomas, 700 Moore
Smith H. C., 601 Cherry
Snyder J. C. & Son, 404 E Main
Steinbright J., 669 Chain
Stone J. B., 900 W Marshall
Turner S. Mrs., 249 E Main
Umstead J. C., 113 W Elm
Wafer R., 119 DeKalb
Weitzel A. P., 46 E Airy
White J. H., 360 E Main

HATS, CAPS AND FURS.

Alker F. J., 107 E Main
Fry John, 2 W Main
Lownes L. M., 246 E Main
Tracey J. J., 38 E Main

HAT PRESSER.

Alker Henry, 306 Green

HOSIERY MANUFACTURERS.

Keystone Hosiery Co., Oak c Corson
Norristown Hosiery Co., 100 E Main
Rambo & Regar, Moore c Walnut
Yost D. M. & Co., Main c DeKalb

HOTELS.

(See also Restaurants, also Saloons).

*American House, H. A. Schwartz, mgr, 4th opp depot, Pennsburg

"To find a name you must know how to spell it."

Whitehead A. & Son, 248 E Main
Winterbottom J., 4th c Vine, B'port

GUNSMITH.

Briggs M. L. Mrs., 144 W Main

HARDWARE.

Boyer J. F., 130 Main
Elston H. E., 58 E Main
Koplin W. H., 25 E Main
Neiman M. A. Mrs., 503 W Marshall
Quillman B., Main c DeKalb
*Yost G. M., Collegeville

HARNESSMAKERS.

Alker H. J., 221 E Main
Baker T. J., 75 E Main
Benner W. C., 333 DeKalb
Long F. M., 160 W Main

Bedlow Margaret Mrs., 277 E Main
Central, E. S. Shelly, 200 E Main
Dillon John F., 26 Front, B'port
Eastburn Jesse, DeKalb c 2d, B'port
Exchange, G. Townsend, jr., 101 Mill
Farmers', F. S. Mancill, 209 W Main
Franklin House, J. D. Armitage, 159 W Lafayette
Friendship Hotel, John J. Murphy, 4th c Grove
Furlong W. F., DeKalb ab Front, B'port
Germania, C. Wagner, 255 and 257 E Main
Golden Thomas, 2d ab Depot, B'port
Hotel Finley, W. A. Finley, 18 W Main

ADAM SCHEIDT BREWING CO., Bottlers of Lager Beer, Pale Ale, Special Pale Ale and Brown Stout, Norristown, Pa.

HOTELS, CONTINUED.

Hotel Germania, C. Wagner, 255 and 257 E Main
Hotel Hartranft, W. Z. Kriebel, 245 W Main
Hotel Montgomery, P. V. Hoy, 32 E Main
Kehoe Thos., 100 DeKalb
*Kline House, L. H. Kline, East Greenville
*Lamb, J. B. Smoyer, Trappe
Market House, M. J. Schultz, Marshall c DeKalb
McClellan House, J. Ferry, Swede c Washington
McKernan J. J., Railway c Depot, B'port
Norris City, J. Bradley, 235 E Main
*North Wales, H. W. Gold, propr, North Wales
Rambo House, P. K. Gable, Swede c Penn
Schuylkill Valley, H. Arnoldy, 444 E Main
Sechler M. G. Mrs., Ridge rd bel limits
Taylor House, Cyrus Baker, 221 DeKalb
Veranda House, J. G. Tyson, Airy c DeKalb
West End, L. Thomas, jr., Main c Markley
Windsor, S. H. Mensch, 101 DeKalb
Yeakle's, I. S. Yeakle, 418 W Marshall

HOUSE COLLECTION AND DELIVERY LETTER BOX MANUFACTURERS.

Postal Improvement Co., W Airy c Markley

ICE DEALERS.

Consumers' Ice Co., 39 E Main
Hiltner E. L. & Sons, Franklin av c Washington

ICE DEALERS, CONTINUED.

Mack M. F., 15 W Marshall
Neutral Ice Co., 415 Swede and Franklin House
People's Ice Co., 900 W Airy
Vaughan David, 1100 W Main

INSTALLMENT HOUSES.

Raubfogel Myer, 523 Green
Strawbridge & Goldenberger, 238 W Main

INSURANCE.

Beerer F. T., 411 Swede
Brown, Cloud & Johnson, 39 E Main
Coleman H. C., 85 E Main
Dettre A., 55 E Main
Economy Mutual Fire Ins Co., 306 Green
Gross M. T., 106 E Main
Hallman & Egbert, 323 Swede
Kerper B. F., 118 E Main
Metropolitan Life Ins Co., 100 W Main
Molony & Steinacher, 323 Swede
Mutual Fire Ins Co., 33 W Main
New York Life Ins Co., 415 Swede
Prudential Ins Co., 113 E Main
Richardson A., 508 Swede
Rotzell H. S., 721 W Lafayette
Shoemaker M. H., 501 Swede
Thomas B., 18 DeKalb, B'port
Union Mutual Fire and Storm Ins Co., 407 Swede
United States Industrial Ins Co., 415 Swede
Wainright C. W., 33 W Main

BLACK SILKS warranted not to cut. D. M. YOST & CO.'S. Main and DeKalb, Norristown.

BENJ. QUILLMAN, MAIN, COR. DeKALB, is the Manufacturers' Agent for all the leading HEATERS, STOVES AND RANGES.

IRON MANUFACTURERS.

Norristown Furnace Co., Washington c Barbadoes

JUNK DEALERS.

Daring P., 327 E Penn
Schall D., Mill c Lafayette

JUSTICES OF THE PEACE.

Coats S. W., 4th, B'port
Corson A. W., 306 Green
Corson H., Powell c Basin
Egbert E. D., 407½ W Marshall
Evans E. M., 309 Swede
Farrington J. B., 539 Kohn
Hess C. D., 18 DeKalb, B'port
Lenhardt O. F., 9 E Airy
Smith C. F., 417 Moore
Snyder J. C., 404 E Main
Urner O. N., 415 Swede
Wainright C. W., Stanbridge c Airy

KNITTING MACHINERY MFRS.

McMichael & Wildman Mfg Co., Elm c Astor

LADIES' UNDERWEAR.

Pugh S. E. Mrs., 51 E Main

LAUNDRIES.

Chung Lew, 609 DeKalb
Frey O. J., 219 Cherry
Lee Shong, 123 E Main
Lee Wah, 360 W Main
Lee Yee, 503½ W Marshall and 611 Swede
Moy Dock, 313 DeKalb
Wing Laon, 153 W Main
Young Charley, 524 DeKalb

LAWYERS.

Acker E. L., 2 W Main
Bickel John W., 311 Swede
Boyd James, 33 E Main
Boyer Henry C., 327 Swede
Brown H. R., 509 Swede
Brownback H. M., 415 Swede

LAWYERS, CONTINUED.

Brunner H. U., 9 E Airy
Bush G. W., 507 Swede
Chain B. P., 509 Swede
Childs & Evans, 505½ Swede
Corson G. N., 503 Swede
Dannehower W. F., 7 E Airy
Dickinson H. B., 323 Swede
Egbert E. D., 323 Swede
Evans M., 505½ Swede
Fornance Jos., 325 Swede
Fox G. R., 321 Swede
Fox Henry I., 307 Swede
Gotwalts & Saylor, 323 Swede
Hallman & Place, 323 Swede
Hendricks A. H., 323 Swede
Hillegas J. B., 413 Swede
Hobson F. G., 311 DeKalb
Holland & Dettra, 415 Swede
Jenkins J. P. H., 508 Swede
Kane E. F., 305 Swede
Knipe I. P., 5 E Airy
Larzelere J. B., jr., 413 Swede

"To find a name you must know how to spell it."

Larzelere & Gibson, 320 DeKalb
Long E. E., 501 Swede
Longaker A. B., 309 Swede
Longaker A. E., 507 Swede
Miller John Faber, 325 Swede
Money S., 507 Swede
Rennyson William, 2 W Main
Rex J. H., 509 Swede
Rogers & Long, 501 Swede
Schrack J. W., 12 E Airy
Sheive C. S., 321 Swede
Slough E. F., 411 Swede
Solly W. F., 307 Swede
Stevens Henry A., 315 Swede
Stinson C. Henry, 317 Swede
Stinson Chas. H., 317 Swede
Strassburger J. A., Swede c Penn
Styer F., 507 Swede
Tyson N. D., 323 Swede
Wagner J. T., 8 E Airy
Wanger I. P., 5 E Airy
Wanger & Knipe, 5 E Airy

ADAM SCHEIDT BREWING CO., Bottlers of all kinds of CARBONATED BEVERAGES, made from the PUREST SPRING WATER.

LAYERS OUT OF THE DEAD.

Boyer M. A., 1066 Powell
Thompson Emma, 626 Willow
Zimmerman M. A., 119 E Marshall

LEATHER AND FINDINGS.

Thomas H. A., 52 E Main

LIVERY, &C., STABLES.

Cassel J. U., 127 W Penn
Hallman H. T., 556 Chain
Jarrett J. H., Willow bel Jacoby
Mack M. F., 15 and 17 W Marshall
Parvin & Baker, 40 E Penn
Stewart W. M., rear Hotel Montgomery
Wilson & Walker, 113 DeKalb
Yost Peter W., 530 Church

MACHINISTS, CONTINUED.

Rittenhouse C. & Sons, 327 E Main
Rittenhouse W. H., rear 346 W Main
Wilkinson Mfg Co., 4th ab DeKalb, B'port

MARBLE AND GRANITE WORKERS.

Cressman H. C., 131 W Airy
Fisher C. H., 702 W Marshall
Smith George W., (marble), 534 DeKalb
Sullivan W. M., 127 W Main

MEAT MARKETS.

Bean W. E., 156 W Main
Beener J., 320 E Airy
Eckert E., 321 E Penn
Eyrich A. R., 423 DeKalb
Fennell M., 371 E Main
Fennell W. J., 528 Walnut
Fisher J. B., DeKalb, B'port
Gotwals M. C., 226 W Main

Largest DRY GOODS and CARPET HOUSE in Montgomery County, D. M. YOST & CO., MAIN AND DeKALB NORRISTOWN.

LUMBER.

Baily J. G., 3d ab DeKalb, B'port
Bodey & Livingston, Main c Water
Bolton's Sons, Main ab Stony Creek
*Davis William, jr., & Co., Ford av c Front, W. C.
Guest, Grater & Co., Airy c Arch
March's I. F. Sons, 4th, B'port
*Shearer Abel K., Lumber c 2d, North Wales

MACHINISTS.

(*See also Founders*).

Bertolette Boiler and Machine Works, Washington c Ford
Burgess W. S., 202 Mill
Levering E. W., 520 Green

Hengen B., 217 E Main
John Joseph, 358 W Main
Johnson C., 2d, B'port
Karr Bros., 332 Cherry
Keck G. W., 114 Front, B'port
Kurner C., rear 616 Kohn
Metzger J. C., 814 Kohn
Norristown Beef Co., Lafayette nr Barbadoes
Nyce J. W., 216 W Main
Parks M., Front c Depot, B'port
Schaefer A., 545 Noble
Schlosser J. H., 501 Kohn
White C. H., 24 E Spruce

MERCHANT TAILORS.

(*See also Clothiers*).

Cohen H. C., 12 E Main
Crawford S. D., 101 W Main
Kautz J., 253 E Main
Larson M., 225 E Main
Moyer A. L., 218 DeKalb

In THE DAILY REGISTER Advertisers can reach Town and Country People.

MERCHANT TAILORS, CONTINUED.

Solomon W. R., 40 E Main
Wetzel H., 66 E Main

MILK DAIRIES.

Boyle Bryan, 354 E Penn
Evans Thomas, 34 E Spruce
Hoxworth C. H., 331 E Marshall
Koch H. C., 1014 Cherry
Kuntz John, 422 W Airy
Lynch W. F., Centre av ab Main
Mack Michael F., 15 and 17 W Marshall
Rimby H. R., 549 Stanbridge
Steiner J. F., 347 Moore

MILLER.

(*See also Flour and Feed*).

Brown B., Walnut c Brown

MILLINERS.

Alker C. Mrs., 215 E Main
Burns Lizzie T., 125 E Main

NEWS DEALERS.

Frank J. B., 69 E Main
Roland S. D. & Co., 400 Arch
Union News Co., P. R. R. Depot

NEWSPAPERS.

Norristown Newspapers, see p. 27

NOTARIES PUBLIC.

(*See also Lawyers*).

Chain B. P., 509 Swede
Gibson M. M., 320 DeKalb
Hendricks A. H., 323 Swede
Long E. E., 501 Swede
Potter Maggie J., 311 DeKalb
Shaw Florence E., 402 W Marshall
Slough E. F., 411 Swede
Styer F., 507 Swede

NOTIONS.

(*See also Drygoods*).

Beyer J. C., 38 E Oak

"To find a name you must know how to spell it"

McCarron M. A., 128 E Main
McDermott B., 8 E Main
McDermott M., 106 W Main
Rylands S., 319 DeKalb
Sener Carrie H., 907 W Airy
Simpson I. F., 611½ W Marshall
Streeper S. J., 136 W Main

MUSIC TEACHERS.

Benner C. M. Mrs., 626 Arch
Cressman A. L., 131 W Airy
Hayes A. H., 637 Corson
March J., DeKalb c Marshall
Reilley J. J., jr., 116 W Airy
Rittenhouse H. A., 514 Stanbridge
Thomas C. A., 703 W Marshall
Trumbower Lottie, 724 W Marshall
Whiteside A. L., 1053 Powell
Wright S. H., 544 Astor

Bickings F., 522 DeKalb
Blasbant Charles & Son, 5th c Mill, B'port
Cohen Louis, 142 W Main
Gerstley Albert, 50 E Main
Grisdale & Wagner, 800 Swede
Madden F. M. Mrs., 108 E Washington
McDermott J. A., 202 Franklin
McFadden D., 758 George
McMichael Lizzie, Front c Cherry, B'port
Patton J. W., 201 E Wash'n
Ross J. W., DeKalb, B'port
Scheetz Anna M., 15 E Oak
Shea M. J. Mrs., 139 W Lafayette
Stephenson H., 108 E Main
Walti R., 337 E Main
Yost D. M. & Co., Main c DeKalb

LOTOS EXPORT (Pale). The Family Beverage. { None Purer —OR— Made Better

OIL CLOTH.

(*See also Carpets, &c.*)

*Yost D. M. & Co., Main c DeKalb

OIL REFINERS.

Atlantic Refining Co., 4th bel Mill, B'port

OPTICIANS.

Kohler C., DeKalb c Airy
Lanz G., 211 DeKalb
Parker A. B., 217 DeKalb
Sallade J. D., 16 E Main

OYSTERS, &C.

(*See also Fish, Oysters, &c.*)

Lukens J. A., 127 E Main

PAINTERS.

Baird & Mills, 208 Swede
Croll & Evans, 310 Barbadoes
Friedeborn G. A., 27 E Lafayette

PATENT MEDICINES.

(*See also Druggists*).

Dill W. W., 833 W Marshall

PHOTOGRAPHERS.

Cope S. H., 81 E Main
Day G. W., 317 DeKalb
Fisher S. R., 49 E Main
Lenzi G. A., 10 E Main
Saurman T. M., 508 Green
Wilson J. F., 234 W Main

PHRENOLOGIST.

Hare G., 25 E Washington

PHYSICIANS.

Bennett Alice, Asylum
Bickel S. D., 512 Stanbridge
Bradley C., 356 E Main
Bunting H. M., 521 Swede
Corson E. M., 720 DeKalb
Drake H. H., 412 DeKalb
Eisenberg P. Y., 221 W Main
Ellershaw A. V., 27 2d, B'port

D. M. YOST & CO., Manufrs. —of— Awnings and Tents. All Styles of Stripes —on hand.—

Lyle F. B., DeKalb, B'port
McCracken C. F., 252 E Main
McVaugh M. H., 79 E Main
Munshower E. F., 243 W Penn
Ortlip W. H., 33 W Main
Perry R. W., 520 DeKalb
Smith H. W., 404 W Marshall
Weber Bros., 125 W Main
Wolfe D. G., 51 E Penn

PAPERHANGERS.

(*See also Wall Papers*).

Long J. H., 244 W Main
Lysinger G. A., 1049 Powell
Weber Bros., 125 W Main
Wonsetler W. J., 404 W Marshall

PAPER MANUFACTURERS.

Ide & Haverstick Co., Merion c 2d, B'port
McInnes H., Front, B'port

Furey E. M., 915 W Lafayette
Gerhard E. F., 509 W Marshall
Gundy Charles, Charity Hospital
Horning Chas. S., 721 Swede
Johnson B. K., 714 W Marshall
Kane J. J., 539 Swede
Knipe J. O., 528 Swede
Mann C. H., DeKalb, B'port
McCaffery G. W., Asylum
Read L. W., 207 E Main
Richards E. E., 606 Swede
Richardson D. D., Asylum
Richardson M., 527 Swede
Shinn C. T., 17 E Penn
Still H., 409 Cherry
Taber S. J., Asylum
Trumbower L. T., 724 W Marshall
Umstad J. R., 421 W Marshall
Watson F. H., Asylum

Novelty Heaters and Excelsior Ranges —ARE FOR SALE ONLY BY— BENJ. QUILLMAN, Corner Main and DeKalb.

PHYSICIANS, CONTINUED.

Weaver J. D., 609 Swede
Weaver J. K., 612 DeKalb
Weber C. Z., 15 E Airy
Whitcomb H. H., 622 DeKalb
Wiley S. N., 613 DeKalb
Willits Mary, Asylum
Wilmarth A. W., Asylum
Wilson D. A., 12 W Elm

PIANOS, ORGANS, &C.

Ball E. Mrs., 313 Green
Howell W. T., 204 E Main

PIPE COVERING MANUFACTURERS.

Peerless Covering Co., Washington c Ford

PLANING MILLS.

(*See also Lumber*).

Bodey & Livingston, Main c Water
Bolton's Sons, Main ab Stony Creek

PRINTERS.

Brandt J. H. & Bro., 115 and 117 E Main
Daily Register Publishing Co., 9-15 W Main
Evans T. B. & Co., 33 W Main c Cherry
Helffenstein Albert, 52 E Main
Times Pub Co., 2 W Main
Wills Morgan R., 73 E Main

PRODUCE.

Acme Meat and Produce Co., Marshall c DeKalb
Cassel W. K., 147 W Main
Lewis & Bro., DeKalb c Marshall
Moore W., 274 E Main
Rascionato F., Main bel Ford
Umstead Jacob F., 520 Green

REAL ESTATE AGENTS, &C.

Brown, Cloud & Johnson, 39 E Main

"To find a name you must know how to spell it."

Guest, Grater & Co., Main c Arch

PLUMBERS, GAS AND STEAM FITTERS.

Boyer J. F., 130 E Main
Coats S. & Son, 4th bel Green, B'port
Cowden & Zimmerman, 316 DeKalb
Cunningham Harry, 328 Cherry
Hill V. S., 514 W Marshall
Linck E. H., 633 Cherry
Scanlan M. F., 210 Swede
Streeper D. P. & Son, 143 W Main
Streeper & Roop, 150 W Main

PORK PACKER.

March A. H., Front, B'port

POTTERS.

Keller Bros., 219 Pearl

Corson J. J., 33 W Main
Dettre Ambrose, 55 E Main
Evans E. M., 309 Swede
Hallman & Egbert, 323 Swede
Harrar I. N., 320 DeKalb
Hunsicker J. R., 509 Swede
Moore S. M., 81 E Main
Quay J. J., 113 W Main
Richardson A., 508 Swede
Shaw F. E., 402 W Marshall
Stahlnecker & Yost, 6 W Penn
Styer H. E., 55 E Main
Thomas B., 18 DeKalb, B'port
Wainright C. W., 33 W Main
Wentz H. C., 227 W Main

RESTAURANTS.

(*See also Hotels, also Saloons*).

Burkert J. L., 307 E Lafayette
Chantry Peter, 4 E Main
Custer S. C., propr Ward Restaurant, 36 E Main

ADAM SCHEIDT BREWING CO., Lotos Export (Pale) The Queen —of— Table Beers.

RESTAURANTS, CONTINUED.

Evans J. R., 23 E Washington
Faust L. A., 218 W Main
Long H. B., 309-315 Swede
Miller H. S., 503 DeKalb
Ward J. C., 407 W Marshall
Watton H. P., 201 DeKalb

ROLLING MILLS.

Hooven J., (est), Washington c Barbadoes
*Wood J. & Bros. Co., Washington c Oak, Conshohocken

SALOONS.

(*See also Hotels*).

Ball A. Mrs., 550 E Main
Carnathan D., 243 E Main
Corrigan K., Ford c Lafayette
Kehoe O., 118 Swede
Kelly T. A., 313 E Penn
McDermott P., 204 Swede

STENOGRAPHER.

Clift W. M., 415 Swede

STOCKING MANUFACTURERS.

See Hosiery.

STONE, LIME AND SAND.

Dyer John T. Co., 217 DeKalb
Landis I., Marshall c R. R.

STOVES AND TINWARE.

Boyer J. F., 130 E Main
Keisen O., 528 DeKalb
Koplin W. H., 25 E Main
Quillman B., Main c DeKalb

TACK MANUFACTURERS.

Norway Tack Works, Markley c Airy
Penn Tack Co., P. R. R. ab Forest

TAILORS.

(*See also Merchant Tailors*).

Ackerman R., 45 E Marshall
Epstein Louis, 314 Barbadoes

D. M. YOST & CO. sell more CARPETS, OIL CLOTHS and SHADES than all the other stores in town combined.

SEWING MACHINES.

Singer Mfg Co., 215 W Main
Weston & Freeman, 155 W Main

SHIRT MANUFACTURERS.

Smith C. L. Mfg Co., 620 Corson
Sternberger S. & Co., George c Haws al
Steppacher W. M. & Bro., Market al bel Marshall

SLATERS.

Geyer A. M., 619 Kohn
Phillips J. H., 408 Cherry
Smith A., 623 Stanbridge

SPORTING GOODS.

Derr Frank, 84 E Main

STEEL CASTINGS.

American Steel Casting Co., P. R. R. bel limits

Ganser C., 532 Cherry
Lohmann A. F., 922 Jackson
Thiele William, 328 E Airy
Weiss F. R., 315 Cherry
Young D., DeKalb, B'port

TEAS, COFFEES AND SPICES.

(*See also Grocers*).

American Tea Co., 204 DeKalb
Burke J. F., 121 E Main
Poinsett H. S., 10 W Main

TELEGRAPH COMPANIES.

Postal Telegraph Cable Co., 73 E Main
Western Union, also Phila., Rdg. and Pottsville, 77 E Main

TELEPHONE COMPANY.

Delaware and Atlantic, 52 E Main

TILE MANUFACTURERS.

Standard Concrete Mfg Co., P. R. R. bel limits

BENJ. QUILLMAN, MAIN, COR. DeKALB, is the Manufacturers' Agent —for all the leading— HEATERS, STOVES AND RANGES.

TINPLATE MANUFACTURERS.

Henderson Tinplate Co., Ford c Washington
Norristown Tinplate Co., P. R. R. bel limits

TINSMITHS.

(*See also Stoves, &c.*)

Bickel A. L., 14 W Marshall
Cressman J. T., 137 W Main
Frey C. F., 539 Stanbridge
Kalb J. F., 2d c Green, B'port

TOBACCONISTS.

See Cigars.

TOYS, &C.

Harrison J., 106 E Main

TRUST COMPANIES.

Albertson Trust and Safe Deposit Co., 1 W Main
Montgomery Ins, Trust and Safe Deposit Co., Montgomery Nat. Bank Bldg

VARIETIES.

(*See also Notions, also Drygoods*).

Bean A. G. R., 113 E Marshall
Bean L. S., 324 E Oak
Boyer C. M., 549 Noble
Carroll J. C., 112 E Wash'n
Conway T. A., 76 E Main
Coyle John, 456 Bush, B'port
Dee Mary Mrs., 554 E Main
Hayer R. T. Mrs., 401 E Lafayette [661 Sandy
Heaton G., 417 Walnut and
Helffenstein E. B., 33 W Main
Horwitz H., 24 W Main
Jones T. H., 411 Walnut
Kane M. E., 14 E Lafayette
Kevill M. Mrs., 128 E Chestnut
Kleinert H. Mrs., 512 Moore
Laty A., 1065 Willow
Matchner M. C. Mrs., 707 Cherry

"To find a name you must know how to spell it."

Norristown Title, Trust and Safe Deposit Co., Main c DeKalb

UNDERTAKERS.

Comfort C. J., 112 Swede
Ferry John J., 569 E Main
Hallman, 149 W Main
Mack Michael F., 15-17 W Marshall
Mowday D. Y., 242 E Main
O'Gorman T., 335 E Main
Ruddach G. W., 317 Cherry
Smith C. Y., 159 W Main

UNDERWEAR MANUFACTURERS.

Adams & Harman, 10 DeKalb

UPHOLSTERERS.

Detwiler H. W., 708 Chain
Hill J. A., 110 E Main
Kirk M. N., 621 W Marshall

McConnell Mary Mrs., 433 Depot, B'port
Rowan C. A., 517 George
Shaw W. J., 502 E Wash'n
Smith B. E., 219 E Chestnut
Thorpe E. Mrs., 10 E Lafayette
Vile John T., 208 Franklin

VETERINARY SURGEONS.

Dengler H. O., Hotel Hartranft
*Price S. H., Collegeville
Rayner H. B., 300 E Main

WALL PAPER AND PAPER HANGINGS.

(*See also Paperhangers*).

McCracken C. F., 252 E Main
McVaugh M. H., 79 E Main
Perry R. W., 520 DeKalb
Weber Bros., 125 W Main

WATCHMAKERS AND JEWELERS.

Adle T. S., 109 E Main

LOTOS EXPORT (Pale), The Family Beverage. { None Purer —OR— Made Better

WATCHMAKERS, &C., CONTINUED.

Alker G. H., 219 E Main
Bickings L. L., 34 E Main
Hagy B. F., 329 DeKalb
Kohler Charles, 427 DeKalb
Lanz G., 211 DeKalb
Maag F. C., DeKalb ab Front, B'port
Muencenberger H., 315 DeKalb
Sallade J. D., 16 E Main
Schoenian A. O., 409 Walnut

WATER COMPANY.

Norristown Ins and Water Co., Montg'y Nat. Bank

WHEELWRIGHTS.

(*See also Blacksmiths, also Carriagemakers*).

Cassel W. U., Mill bel 4th, B'port
Mayberry C. H., Ridge rd bel limits
Van Ommeren Yost, rear 405 W Main

WINDOW SHADES AND ROLLERS.

*Yost D. M. & Co., Main c DeKalb

WINES AND LIQUORS.

(*See also Saloons*).

BEERER H. P., Doylestown, Pa., and 328 W Marshall
Curren P., 408 E Main
Furlong M., 100 E Wash'n
McGrath P., 206 DeKalb
McWilliams A. P., DeKalb, B'port
Swallow Bros., 200 W Main

WOOLEN AND COTTON GOODS MFRS.

Barber E. L., Front, B'port
Dean & Mitchell, ft Swede
Lees J. & Sons Co., 4th, B'port
Norristown Woolen Co., 330 E Main
Scatchard H. F., Violet c Basin
Smith I. W., 3d, B'port
Watt George W., Buttonwood nr river
Woodstock Mills Co., ft DeKalb
Worrall & Taylor, Front, B'port

D. M. YOST & CO., Manufrs. —of— Awnings and Tents. All Styles of Stripes on hand.

W. H. BOYD CO.,
PUBLISHERS OF
STANDARD DIRECTORIES
READING, PA.

Boyd's Norristown and Bridgeport Directory.

1896-'98.

NORRISTOWN.

Advertising Department.

W. H. Boyd Co.

GUY M. BOYD, Manager.

Publishers of

Reading City,
Harrisburg City,
Williamsport City,
Pottsville,
Norristown,
Pottstown,
Lebanon.

+ESTABLISHED + IN + 1860.+

'TIS NOT IN MORTALS TO COMMAND SUCCESS
BUT WE'LL DO MORE SEMPRONIUS WE'LL DESERVE IT
(TRADE MARK.)

DIRECTORIES

STANDARD DIRECTORIES ONLY.

Publishers of

Cumberland Valley,
Shamokin,
Central Pa. Business Gazetteer of Principal Towns on P. & R. R. and Pa. Rail Roads,
Syracuse City,
&c., &c.

HOME OFFICE:
1411 Perkiomen Ave., Reading.

Novelty Heaters and Excelsior Ranges — ARE FOR SALE ONLY BY — BENJ. QUILLMAN, Corner Main and DeKalb.

BOYD'S
1896-'98
Norristown and Bridgeport Directory.

ABBREVIATIONS USED IN THIS DIRECTORY.—Ab., above; al., alley; av., avenue; bel., below; bet., between; bldg., building; bookkpr., bookkeeper; c., corner; do., same; E., east; ft., foot; h., home; la., lane; mfr., manufacturer; mgr., manager; mkr., maker; N., north; nr., near; Pa., Pennsylvania; rd., road; R. R., Railroad; sq., square; S., south; W., west; wid., widow; B'port, Bridgeport.

A

Abbett Aaron S., laborer, h 137 Ann
Abel Jacob, hostler, h 500 Haws av
Abel William J., h 163 Beech
Able Mary, wid Joseph, h 18 W Oak
Abramorvitz David, peddler, h 20 W Washington
Abrams Elizabeth, wid Samuel, h 839 Swede

"To find a name you must know how to spell it."

Acker A. Clifton, clk, h 22 E Elm
Acker Benneville, laborer, h Front bel Vine, B'port
Acker Ephraim L., lawyer, 2 W Main, h Rambo House
Acker Elizabeth, h 709 Cherry
Acker David L., lawyer, 2 W Main, h Rambo House
Acker Esther, operator, h 709 Cherry
Acker Henry, supt, h 1347 DeKalb
Acker Margaret A., h Front bel Vine, B'port
Acker Sallie A. Mrs., mgr, 417 DeKalb, h do
Acker Sarah H., wid William, h 22 E Elm
Ackerman Annie, knitter, h 45 E Marshall
Ackerman Caroline, baller, h 45 E Marshall
Ackerman Rudolph, tailor, 45 E Marshall, h do
Ackerman Wilhelmina T., h 45 E Marshall
ACME MEAT AND PRODUCE CO., (L. Finley), Marshall c DeKalb
Adams Arthur, shoe mfr, h 101 Stanbridge
Adams Charles, finisher, h 259 E Main
Adams Edward S., (Adams & Harman), h 617 Swede
ADAMS EXPRESS CO., J. M. Powell, agt, 61 E Main
Adams Frank, laborer, h 318 Holstein, B'port

ADAM SCHEIDT BREWING CO., Brewers of Standard and Lotos Lager Beers, Ale, Porter and Brown Stout, Norristown, Pa.

Adams James H., lime burner, h 1224 Green
Adams Joseph, carder, h 325 E Airy
Adams Lizzie, twister, h 318 Holstein, B'port
Adams Mary A., wid William, h 325 E Airy
Adams William, papermkr, h 325 E Airy
Adams & Harman, (Edward S. Adams and Gottlieb Harman), underwear mfrs, 10 DeKalb
Adamson John, boss spinner, h 924 W Lafayette
Adamson William A., spinner, h 301 Buttonwood
Addison William, laborer, h 45 E Wood
Addy George W., machinist, h 418 W Lafayette
Addy Lilly M., knitter, h 418 W Lafayette
Addy Thomas B., molder, h 418 W Lafayette
Addy William H., laborer, h 418 W Lafayette
Adle J. Warren, plate printer, h 222 Pearl
Adle Markley H., printer Herald, h 668 Haws av
Adle Thaddeus S., jewelry, 109 E Main, h 621 W Main
Adle Theodore A., foreman blacksmith, h 619 W Main
Adle William H., machinist, h 222 Pearl
Aged Women's Home, Swede nr limits
Aherrin Annie, domestic, 17 E Elm
Ahn Jennie, knitter, h 58 E Penn
Ahn Samuel, carpenter, h 58 E Penn
Aiman Ella, cigarmkr, h 1042 Powell
Aitken Mary, wid Charles C., h 706 Swede

D. M. YOST & CO. Cut Floor Oil Cloths ANY DESIRED WIDTH.

Aker Charles W., laborer, h 664 Astor
Aker Israel M., laborer, h 664 Astor
Aker William J., painter, h 225 W Penn
Akins Harry W., clk Court House, h 655 Chain
Akins Samuel, constable, h DeKalb ab 8th, B'port
Akins Samuel, laborer, h 810 Chain
Albertson Amos L., pres Norristown Glass Co., h 366 E Main
ALBERTSON TRUST AND SAFE DEPOSIT CO., George W. Rogers, pres; William E. Albertson, treas, 1 W Main see adv front cover
Albertson William E., treas Albertson Trust Co., h 7 E Elm
Albright John, fireman, h 213 Franklin
Albright Leslie F., attendant Insane Asylum, h do
Alcorn Lizzie, domestic, 250 W Main
Alcorn William, painter, h 642 Astor
Aldridge George, waiter Insane Asylum, h do
Alexander D P., attendant Insane Asylum, h do
Alexander John T., turner, h 203 Chain
Alker Clara Mrs., milliner, 215 E Main, h do
Alker Emma C., teacher, h 215 E Main
Alker Frank J., gents' furnisher, 107 E Main, h 812 Green

THE DAILY REGISTER has a LARGER CIRCULATION than any other Daily Paper in Norristown.

Alker George H., jeweler, 219 E Main, h do
Alker Henry, hat presser, 306 Green, h 215 E Main
Alker Henry J., harnessmkr, 221 E Main, h 345 E Penn
Alker Mary B., trimmer, h 215 E Main
Allabaugh Belle, h 212 Swede
Allabaugh Clayton S., laborer, h 800 Swede
Allebach Henry H., brakeman, h 518 Cherry
Allebach James D., laborer, h 518 Cherry
Allebough Benjamin V., carpenter, h 505 W Marshall
Allebough Elmer S., bricklayer, h 505 W Marshall
Allebough Penrose S., salesman, h 505 W Marshall
Allen Albert, attendant Insane Asylum, h do
Allen John, laborer, h 537 E Main
Allen Harry G., tobacconist, 352 W Main, h do
Allen Mary Mrs., dressmkr, 321 Cherry, h do
Allen Walter, attendant Insane Asylum, h do
Allerton William, weaver, h 445 Sandy
ALLIANCE CIGAR MFG CO., (Solomon Meyer and Alfred Eyer), cigar mfrs, Marshall c Chain see adv
Allison Anna J., domestic, DeKalb ab 6th, B'port
Alt Edward J., baker, h 147 W Lafayette
Alt George G., baker, 147 W Lafayette, h do
Altemus E. Channing, bricklayer, h 29 Front, B'port
Altemus George M., machinist, h 416 DeKalb

"To find a name you must know how to spell it."

Altemus Joseph J., watchman, h 29 Front, B'port
Altemus Mary A., wid Harry, h 647 Stanbridge
Altemus Mary N., housekeeper, 29 Front, B'port
Altemus Thomas E., painter, h 21 W 4th, B'port
Altemus Thomas H., cigarmkr, h 647 Stanbridge
Altemus William H., h 29 Front, B'port
Altemus W. Wallace, laborer, h 29 Front, B'port
Althouse Wilson D., agent, h 654 Chain
Althouse Zacharias, teamster, h 231 E Lafayette
Ambler Elizabeth M., shirtmkr, h Kohn nr Marshall
Ambler Frank, ins agent, h 762 George
Ambler L. Ellen, shirtmkr, h 762 George
Ambler Letitia K., wid William, h 30 E Elm

ALLIANCE CIGAR MFG. CO.,
—MANUFACTURERS OF—
High-Grade Hand-Made CIGARS
NORRISTOWN, PA.

ADAM SCHEIDT BREWING CO., Lotos Export (Pale) The Queen —of— Table Beers.

Ambler Mary B., wid William, h 762 George
Ambler William L., machinist, h 30 E Elm
American Steel Casting Co., John P. Fenton, supt, P. R. R. bel limits
American Surgical Co., 4th ab DeKalb, B'port, Daniel Stewart, jr., pres; John J. Finney, sec; John S. Bates, treas
American Tea Co., C. M. McMaster, mgr, 204 DeKalb
American Volunteers, 10 E Main
Amole Daniel W., express agt, h 560 Stanbridge
Amos Florence E., weaver, h 439 Sandy
Amos Martin Mrs., h 439 Sandy
Amos William, laborer, h Marshall nr Norris
Anders George H., dep county treas, h 605 Swede
Anders Mary A., wid Abraham, h 700 Swede
Anders Samuel K., county commissioner, Court House, pres People's Nat. Bank, h 605 Swede
Anders William K., engineer, h 612 Astor
Anderson Abraham H., huckster, h 1041 Cherry
Anderson Annie, housekeeper, 1008 DeKalb
Anderson Annie D., wid George F., h 1004 W Airy
Anderson Caroline, h 35 E Jacoby
Anderson Elizabeth, wid William K., h 563 Haws av
Anderson Emily A. J. Mrs., h 717 Cherry
Anderson George, attendant Insane Asylum, h do
Anderson Harry E., clk, h 534 Norris

D. M. YOST & CO. sell more CARPETS, OIL CLOTHS and SHADES than all the other stores in town combined.

Anderson Helen R., wid Jackson, h 16 DeKalb, B'port
Anderson Jacob M., brakeman, h 634 Astor
Anderson Julia R., wid Benjamin S., h 904 Swede
Anderson Maggie, seamstress, h 634 Astor
Anderson Melinda, wid Samuel, h 534 Norris
Anderson Rachel, h 7th bel Green, B'port
Anderson Rebecca, h 35 E Jacoby
Anderson Samuel, h 7th bel Green, B'port
Anderson Sarah, h 35 E Jacoby
Anderson Sarah A., wid Abraham G., h 621 Cherry
Anderson Sarah J., wid Jacob, h 634 Astor
Anderson Sidney P., stengr, 325 Swede, h 1041 DeKalb
Anderson Spencer, laborer, h 43 E Jacoby
Andes William K., engineer, h 612 Astor
Andren John W., tailor, h 818 Walnut
Andren Newton F., laborer, h 818 Walnut
Andrews Andrew, h 330 E Marshall
Andrews Edwin, cigars, 301 E Lafayette, h do
Andrews Matilda S., wid Joel W., h 1035 DeKalb
Andrews May, h 1035 DeKalb
Anselm Charles, barber, 601 Arch, h do
Anselm Charles, jr., barber, h 601 Arch

BENJ. QUILLMAN'S TINWARE is all made in his own shops. Cor. Main and DeKalb.

Anselm Frank, barber, h 601 Arch
Antes Jacob, salesman, h 645 Willow
Antes Jacob K., clk Rambo House, h 105 W Penn
Antes Michael, hostler, h 23 Blackberry al
Appel Annie, shirtmkr, h 1050 Willow
Appel William, carpenter, h 1050 Willow
Apple William T., carver Insane Asylum, h do
Appleton Joseph M., school supplies, h 26 Wood
Arbuckle Annie, domestic Insane Asylum, h do
Archer Archie A., clk, 147 W Main, h 153 W Penn
Archer Elizabeth, teacher, h Violet c Basin
Archer Rhoda, teacher, h Violet c Basin
Archer William, blacksmith, h Violet c Basin
Argue Annie E., dressmkr, h 1038 Green
Argue George W., machinist, h 1038 Green
Argue Sallie, stockingmkr, h 1038 Green
ARMITAGE JOSEPH D., Franklin House, 159 and 161 W Lafayette, h do
Armstrong Annie Mrs., boarding, 355 E Main, h do
Armstrong James A. Rev., h 100 W Lafayette
Armstrong Laura, dressmkr, h 355 E Main
Armstrong Margaret, weaver, h 355 E Main
Armstrong Mary, clk, h 355 E Main
Armstrong Sophia, attendant Insane Asylum, h do
Arner Thomas, brakeman, h 112 Chain

"To find a name you must know how to spell it."

Arnold Catharine G., buttonholemkr, h 1042 Cherry
Arnold Edwin C., plumber, h 1042 Cherry
Arnold Harry S., attendant Insane Asylum, h do
Arnold Mary, wid John A., h 1042 Cherry
Arnold M. Kate, housekeeper, 635 George
Arnold Thomas G., engineer, h 603 Swede
Arnold Thomas M., carpenter, h 1042 Cherry
ARNOLDY HENRIE, Schuylkill Valley Hotel, 444 E Main, h do
Arnoldy Salome, wid Henrie, h 444 E Main
Arp Josiah, mason, h 517 Noble
Arrison William, brakeman, h 723 W Oak
Ash Joshua P., attendant Insane Asylum, h do
Ashbridge William H., laborer, h 44 E Oak
Ashcroft George, carpenter, h 1015 Cherry
Ashcroft Mary, bookkpr, Walnut c Moore, h 1015 Cherry
Ashenfelter Mary E., wid J. Davis, h 709 Swede
Ashenhurst George, laborer Insane Asylum, h do
Ashmead Albert S., h 801 W Lafayette
Ashton Caroline, dressmkr, h 429 Arch
Ashton Charles B., druggist, 431 Arch and 4th c Ford, B'port, h 429 Arch
Ashton George A., clk, h 27 W Airy

The CHOICEST MATERIALS ONLY used in the production of .... THE STANDARD and LOTOS EXPORT.

Ashton John, laborer, h 1075 Powell
Ashton Sarah E., dressmkr, h 429 Arch
Ashton Winniefred, piecer, h 1075 Powell
Atkinson Annie R., dressmkr, h 400 Cherry
Atkinson Charles, salesman, h 36 E Jacoby
Atkinson Clark, clk, 204 DeKalb, h 527 Barbadoes
Atkinson Frank, clk, h 36 E Jacoby
Atkinson Laura E., nurse Charity Hospital, h do
Atkinson Laura J., stenographer, h 36 E Jacoby
Atkinson Marvin L., brakeman, h Front bel Ford, B'port
Atkinson Thomas H., clk, h 400 Cherry
Atkinson William, carpet weaver, 400 Cherry, h do
ATLANTIC REFINING CO., Norristown Station, H. S. Comstock, mgr; warehouse, 4th bel Mill, B'port
Atwood Catharine W., wid Thomas, h 811 W Main
Auchy Alvin U., salesman, h 701 Cherry
Auchy Eugene U., laborer, h 712 Moore
Auchy Harry W., machinist, h 19 E Marshall
Auchy Helen, dressmkr, h 701 Cherry
Auchy John N., carpenter, h 754 Chain
Auchy Joseph G., laborer, h 227 Poplar
Auchy Lewis, produce, h 19 E Marshall
Auchy Mary K., tailoress, h 19 E Marshall
Auer John F., asst storekeeper Insane Asylum, h do

Cloths and Cassimeres at YOST & CO.'S For MEN and BOYS, is the most complete in town. {Managed by WM. BEAN.

Auer Louis, hostler, h 418 W Marshall
Augusta Frank A., clk, h 1101 Powell
Augusta Harry L., janitor, h 1101 Powell
Augusta Howard W., porter, h 1101 Powell
Augusta Martha A., wid John, h 1101 Powell
Augustus Owen, barber, h Roberts c Willow
Aulenbach Sarah, shirtmkr, h 708 W Marshall
Ault Eugene, fireman, h 616 W Main
Ault Howard K., fireman, h 1040 W Airy
Ault Lulu M., saleslady, 62 E Main, h 415 W Marshall
Ault Margaret, h 415 W Marshall
Austerberry Elizabeth Mrs., h 355 E Penn
Austerberry John W., finisher, h 839 Jackson
Austerberry Miles E., weaver, h 612 Green
Autenreith G. Adam, boots, &c., 232 W Main, h do
Autenreith George E., shoemkr, h 232 W Main
Axer Barbara, h 215 E Main
Ayre Charlotte, wid Robert, h 34 E Oak

B

Babb Edward, brakeman, h Front ab Depot, B'port
BABCOCK GEORGE W. Rev., pastor First Methodist Episcopal Church, h 540 DeKalb

THE REGISTER is the Only Democratic Daily Paper in the County.

Bacon Benjamin, laborer, h 1117 Swede
Baer William C., salesman, h 645 Stanbridge
Bagley Emma C., wid George, h 232 Minor
Bagley Hattie V., knitter, h 232 Minor
Baier George J. Rev., h 126 W Airy
Bailey Charles C., principal, 303 Swede, h 220 Summit
Bailey Elizabeth M., h 902 Swede
Bailey George F., watchman, h 206 Holstein, B'port
Bailey George W., laborer, h 20 Roberts
Bailey Jacob E., h 134 W Penn
Bailey Jacob H., teamster, h 134 W Penn
Bailey Joseph A., cigars, &c., 14 W Main, h 434 E Marshall
Bailey Julia A., housekeeper, h 146 W Lafayette
Bailey Mary E. Mrs., cigarmkr, h 132 W Main
Bailey William T., carder, h 409 Rambo, B'port
Bailiff Harry, fireman, h 557 E Main
Baily Edward, glassblower, h 413 E Chestnut
Baily Egburt, bookkpr Montg'y Nat. Bank, h 1313 DeKalb
Baily Helen H., h 219 E Jacoby
BAILY JOSHUA G., coal and lumber, 3d ab DeKalb, B'port, h 902 Swede see adv
Baily William W., h 1313 DeKalb
Bainbridge Henry C., carpenter, h 202 Summit
Bainbridge John W., laborer, h 504 Cherry

"To find a name you must know how to spell it."

Bainbridge Louise, nurse, h 202 Summit
Bair Willis D., clk Court House, h 4th ab Mary, B'port
Baird Amelia S., typewriter, h 417 DeKalb
Baird Edward P., upholsterer, 203 Swede, h 417 DeKalb
Baird Frank L., laborer, h 7 Stanbridge
Baird Harry F., (Baird & Mills), h 516 Norris
Baird James M., laborer, h DeKalb ab 10th, B'port
Baird John M., h 417 DeKalb
Baird Sidney J., painter, h 531 Barbadoes
Baird Susan Mrs., h 8 E Lafayette
Baird William H., laborer, h 515 Stanbridge
Baird & Mills, (H. F. Baird and W. D. Mills), painters, 208 Swede

JOSHUA G. BAILY,
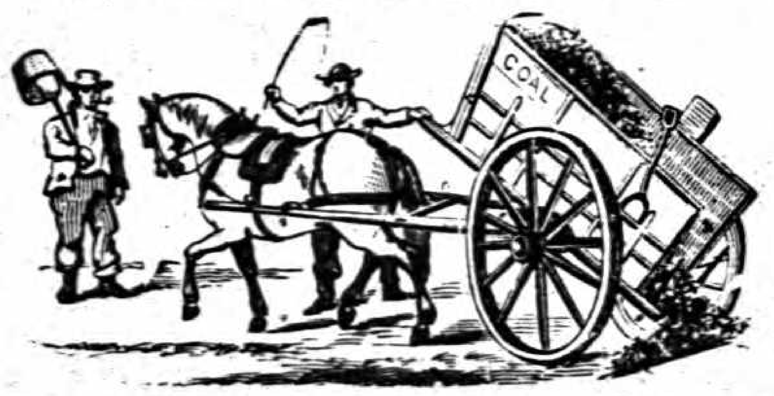

LUMBER
Bill Timber Cut to Order.
SCHUYLKILL COAL
Selected especially for family use.
THIRD STREET, NEAR DeKALB, - BRIDGEPORT, PA.

LOTOS EXPORT. LOTOS EXPORT. ADAM SCHEIDT BREWING CO. LOTOS EXPORT. LOTOS EXPORT.

Baker Annie B., wid James, h 813 Green
Baker Aaron F., contractor, h 52 E Elm
Baker Benjamin W., mason, h 524 Noble
Baker Carrie E., h Oak c High
Baker Charles, (Parvin & Baker), h 138 W Penn
Baker Charles D., molder, h 824 George
Baker Charles J., harnessmkr, h 419 DeKalb
Baker Charles T., h 4th ab Depot, B'port
Baker Charles W., hostler, h 138 W Penn
BAKER CYRUS, Taylor House, 221 DeKalb, h do
Baker Edward P., local express, h Depot c 2d, B'port
Baker Eli C., machinist, h 750 Chain
Baker Ella G., teacher, h 524 Noble
Baker Francis H., clk, h 1401 DeKalb
Baker Frederick J., carpenter, h 640 Astor
Baker George U., laborer, h 4th ab Depot, B'port
Baker Henry, h 61 E Penn
Baker Hiram B., fireman, h 4th ab Depot, B'port
Baker John E., h 4th ab Depot, B'port
Baker John S., engraver, h 30 W Wood
Baker Louis, foreman, 124 W Penn, h 321 Cherry
Baker Mary V., telephone opr, 52 E Main, h 524 Noble
Baker Mary E., saleslady, 51 E Main, h 601 Cherry
Baker Oliver D., local express, h Depot nr 2d, B'port
Baker Samuel, brickmkr, h 647 Willow
D. M. YOST & CO. sell Standard Makes of ☞ Henriettas ten per cent. less than other houses.
Baker Samuel, jr., barber, 202 DeKalb, h 508 W Airy
Baker Silas B., laborer, h 647 Willow
Baker S. Wallace, harnessmkr, h 419 DeKalb
Baker Theodore W., clk, 90 E Main, h 524 Chain
BAKER THOMAS J., harnessmkr, 75 E Main, h 419 DeKalb
Baker Thomas L., molder, h 748 Chain
Baker William P., cigarmkr, h 750 Chain
Baker William R., brakeman, h 666 Astor
Baker Winfield S., salesman, 101 E Main, h 813 Green
BAKER & GRADY, (George W. Grady), druggists, Main c DeKalb
Baldwin Charles J., machinist, h 544 Noble
Baldwin James B., produce, h 618 Haws ave
Bale Hannah M., wid William, h 38 E Elm
Ball Alma, nurse, h Oak bel Swede
Ball Ann Mrs., saloon, 550 E Main, h do
Ball Dennis A., carpet layer, h 313 Green
Ball Edward, weaver, h 313 Green
Ball Elizabeth Mrs., pianos, 313 Green, h do
Ball John, watchman, h 538 E Main

A General Line of HARDWARE at BENJ. QUILLMAN'S, Cor. Main and DeKalb.

Ball Kate, winder, h 313 Green
Ball Mary E., nurse, h 929 Green
Ball Thomas, laborer, h 311 Buttonwood
Baltimore Cracker Co., Mrs. S. A. Acker, mgr, 417 DeKalb
Bamberger Frank, carpenter, h 123 Chain
Bane Theodore F., loom boss, h 402 E Marshall
Bankelman John, carpenter, h 564 Noble
Bankes Howard H., clk, h 117 W Penn
Bankes Henrietta Mrs., h 117 W Penn
Bankes Josephine, stockingmkr, h 117 W Penn
Banks Birchill S., weaver, h 311 E Penn
Banks Emily, dressmkr, h 648 George
Banks John W., cigarmkr, h 648 George
Banks Kate, tailoress, h 648 George
Barber Ella L., woolen mfr, Front bel Depot, h 132 5th, B'port
Barber William, supt, Front bel Ford, h 132 5th, B'port
Bard Alice, music teacher, h 123 W Marshall
Bard Charles H., wire nailmkr, h 525 Norris
Bard Charles W., clk Farmers' Hotel, h 533 Barbadoes
Bard Samuel H., salesman, 102 E Main, h 504 Norris
Bard Susan, wid Thomas, h 123 W Marshall
Bardin Harry C., mgr, h 905 W Marshall
Bare Franklin W., stenographer, h 32 W 4th, B'port
Bare G Morgan, carpenter, h 32 4th, B'port

"To find a name you must know how to spell it."

Bare Willis D., clk, h 32 W 4th, B'port
Barili Enrico, organist, h 1043 Cherry
Barker Arthur H., foreman, h 224 E Washington
Barker Harold J., dyer, h 224 E Washington
Barker James W., (Harrison Townsend & Co.), h 224 E Washington
Barker Nellie M., dressmkr, h 128 E Chestnut
Barkley John A., bricklayer, h 718 Chain
Barndt Harry, cigarmkr, h 325 W Marshall
Barndt Lydia, domestic, 31 E Jacoby
Barnes Arthur E., brick mfr, h 902 DeKalb
Barnes George, driver, h 661 Corson
Barnes Jennie V., cigarmkr, h 661 Corson
Barnes J. Howard, (S. D. Roland & Co.), h 618 Cherry
Barnes John S., marble cutter, h 618 Cherry
Barnes Joseph H., carpet weaver, h 1125 Green
Barnes William, roller coverer, h 711 E Airy
Barnshaw Charles F., spinner, h 15 W 4th, B'port
Barnshaw Harry, brakeman, h 2d bel Mill, B'port
Barnshaw Henry D. P., laborer, h 2d bel Mill, B'port
Barnshaw Joseph A., laborer, h 15 4th, B'port
Barnshaw Martha, rover, h 2d bel Mill, B'port

THE STANDARD }—A Dark Beer—{ NONE PURER.
LOTOS EXPORT }—A Pale Beer—{ NONE BETTER.

Barnshaw William J., laborer, h 2d bel Mill, B'port
Barr John, coachman, h 439 E Marshall
Barraclough Hamilton, h 544 E Main
Barrett Daniel P., laborer, h 211 Barbadoes
Barrett Hannah, attendant Insane Asyum, h do
Barrett Harry K., (Harley Bros. & Co.), h 506 Chain
Barrett Herman, salesman, 82 E Main, h 105 do
Barrett Hibberd, fuller, h 624 Arch
Barrett J. Allen, gas inspector, h 529 E Main
Barrett Jesse, cabinetmkr, h 529 E Main
Barrett John F., salesman, h Airy ab High
Barrett Joseph H., brakeman, h 413 Walnut
Barrett Michael, brakeman, h Prospect ave ab Fraley, B'port
Barron Bernerd, shoemkr, Rambo ab Ford, h do, B'port
Barron George A., papermkr, h 443 Depot, B'port
Barron Margaret, giller, h Rambo ab Ford, B'port
Barry Catharine, wid Robert, h 809 Walnut
Barry Johanna, attendant Insane Asylum, h do
Barry Mary E., wid Samuel, h 509 W Main
Bartholomew John, candymkr, h 120 E Main
Barton Elizabeth, attendant Insane Asylum, h do
Bash Henry, (M. H. Bash & Son), h Hotel Montgomery
Bash M. H. & Son, (Henry), drygoods, 62 E Main
Bash Morris H., (M. H. Bash & Son), h Phila.
Bassett Sarah T., wid Irena, h 508 Walnut

For Health and Comfort. YOST'S ROYAL WORCESTER CORSETS excel all others. { D. M. YOST & CO., Main and DeKalb.

Bassford Emma, wid Charles, h 342 E Penn
Bassile Emanuel, laborer, h 391 E Lafayette
Bassile Peter, laborer, h 44 E Lafayette
Batchelder Alexander S., janitor, h 511 W Elm
Batchelder Charles W., laborer, h 765 George
Batchelder Elmer M., bricklayer, h 511 W Elm
Batchelder Meredith, h 532 Astor
Bateman Annie E., knitter, h 214 Pearl
Bateman Charles E., laborer, h 634 Kohn
Bateman Charles E., laborer, h 214 Pearl
Bateman Edward, laborer, h 416 E Marshall
Bateman George M., foreman, h 25 E Washington
Bateman Harry, cigarmkr, h 942 Jackson
Bateman Henry, carpenter, h 416 E Marshall
Bateman John, mill hand, h 227 E Airy
Bateman Mary, wid John, h 343 Moore
Bateman Matthias, carpenter, h 207 Chain
Bateman Milton F., engineer, h 214 Pearl
Bateman Philip, carpenter, h 341 Moore
Bateman Philip H., carpenter, h 30 DeKalb
Bateman Theodore E., laborer, h 214 Pearl
Bateman William H., laborer, h 216 Pearl

THE DAILY REGISTER gives the NEWS of the WHOLE COUNTY.

Bateman William H., weaver, h 915 W Washington
Baten Wilhelmina A., wid Frank, h 713 Cherry
Bates Ellen, dressmkr, h Depot c 2d, B'port
Bates Jacob Y., stonecutter, h 25 E Jacoby
Bates William, candies, &c., Depot c 2d, h do, B'port
Bath David D., carriagemkr, h 88 E Main
Batten John, blacksmith, h 731 George
Batting Edward, h DeKalb ab 5th, B'port
Batts Shakespeare S., laborer Insane Asylum, h do
Bauer Charles G., carpenter, h 658 Astor
Bauer William A., (Pennypacker & Bauer), h Jeffersonville
Baughman Laura M., dressmkr, h 506 W Airy
Baughman Maggie M., dressmkr, h 609 W Marshall
Baumgard John C., printer, h 23 W 4th, B'port
Baxter Ellen E., wid Alexander, h 503 W Elm
Baxter Francis, laborer, h 28 E Lafayette
Baxter Francis B., laborer, h 28 E Lafayette
Baxter James S., fireman, h 503 W Elm
Baynerd Alexander, barber, h Beech c Markley
Beale John H., janitor Norristown Trust bldg, h do
Bealer Hannah, h 604 W Marshall
Bealer Henry R., laborer, h 637 Stanbridge
Bealer Louisa, h 604 W Marshall
Bealer Oswin S., barber, h 637 Stanbridge
Beales William F., laborer, h 637 Stanbridge

"To find a name you must know how to spell it."

Beam Charles, mason, h 411 W Marshall
Beam Clara, housekeeper, h 411 W Marshall
Beam Frank, oil dealer, h 411 W Marshall
Beam Maggie, cigarmkr, h 259 W Main
Beam Pierce, cigars, 411 W Marshall, h do
Beam Rachel, h 411 W Marshall
Bean Abraham W., h 324 E Oak
Bean Albert G. R., varieties, 113 E Marshall, h do
Bean Angeline F., wid Jesse W., h 324 E Marshall
Bean Asher T., engineer, h 513 W Elm
Bean David, laborer, h 616 W Main
Bean Edwin A., woodworker, h 509 Astor
Bean Elwood S., shirtmkr, h 111 W Marshall
Bean Frank T., salesman, h 716 W Elm
Bean Hannah E., teacher, h 1068 Willow
Bean Hannah H., wid Theodore W., h 809 Swede
Bean Harry, laborer, h 774 Kohn
Bean Isaac K., laborer, h 620 Cherry
Bean Jesse H., h 1068 Willow
Bean John W., foreman, h 741 George
Bean Joseph V., principal Chain St. School, h 542 Stanbridge

ADAM SCHEIDT BREWING CO., Bottlers of Lager Beer, Pale Ale, Special Pale Ale and Brown Stout, Norristown, Pa.

Bean Levina S., varieties, 324 E Oak, h do
Bean Maggie J., music teacher, h 324 E Marshall
Bean Margaret, wid Jesse H., h 324 E Oak
Bean Maria, wid John J., h 636 Cherry
Bean Mary, wid T. Howard, h 19 W Chestnut
Bean Rebecca R., wid William H., h 616 W Main
Bean Sallie, domestic, 156 W Main
Bean Theo. Lane, student, h 809 Swede
Bean Thomas, mason, h 341 Moore
Bean William, salesman, 102 E Main, h 650 Chain
Bean William C., clk Veranda House, h do
Bean William E., meat market, 156 W Main, h do
Bean William H., U. S. A., h 809 Swede
Bean Wilmer M., music teacher, h 509 Astor
Bean Worthington R., electrician, h 542 Stanbridge
Beard Frank B., dyer, h 7 Buttonwood
Beard George W., driver, h 207 Barbadoes
Beard Harry K., carpenter, h 123 Franklin av
Beard Henry, master mechanic P. R. R., h 123 Franklin av
Beard James B., carpenter, h 326 Buttonwood
Beard Lester S., tacker, h 322 Buttonwood
Beard Sallie H., finisher, h 513 W Elm
Beard Sarah, wid John, h 1043 W Airy
Beard Victor S., driver, h 322 Buttonwood
Beard William, hostler, h 322 Buttonwood

BLACK SILKS warranted not to cut. D. M. YOST & CO.'S, Main and DeKalb, Norristown.

Beard William H., driver, h 322 Buttonwood
Beard William W., laborer, h 7 Buttonwood
Beard William J., foreman, h 123 Franklin av
Beatty Jennie, shirtmkr, h 322 Cherry
Beaver Elizabeth, wid Samuel, h 503 Cherry
Beaver John B., clk, h 14 DeKalb, B'port
Bechlar Caroline, wid Nicholas, h 349½ E Main
Bechtel Annie A., shirtmkr, h 537 Astor
Bechtel Clara S., dressmkr, h 651 Kohn
Bechtel Della H., milliner, h 537 Astor
Bechtel Hannah, wid Jacob, h 537 Astor
Bechtel Henry L., laborer Asylum, h 651 Kohn
Bechtel Mary, domestic, 410 DeKalb
Bechtel Morgan S., carpenter, h 537 Astor
Beck Mary, wid Gideon, h 518 Swede
Beck Sallie Mrs., h 125 W Penn
Beck Winfield, printer, h 125 W Penn
Beckel Conrad, laborer Insane Asylum, h do
Beckwith George C., laborer, h 219 W Airy
Beckwith Samuel G., watchman county jail, h 518 Chain
Beckwith William W., fireman, h 518 Chain

BENJ. QUILLMAN, MAIN, COR. DeKALB, is the Manufacturers' Agent for all the leading HEATERS, STOVES AND RANGES.

BEDLOW MARGARET Mrs., Hotel Bedlow, 277 E Main, h do
Beeber Kimball H., clk, h 227 E Elm
Beeber Thomas R. Rev., h 113 E Airy
Beecher Coleman N., gardener, h 118 E Marshall
Beecher Ellie C., dressmkr, h 118 E Marshall
Beecher Mary E., cigarmkr, h 118 E Marshall
Beecher Myers C., carpenter, h 118 E Marshall
Beecher William, produce, h 118 E Marshall
Beener Annie, knitter, h 322 E Airy
Beener Christian, butcher, h 557 Kohn
Beener Harry, butcher, h 318 E Airy
Beener Jacob, meat market, 320 E Airy, h 322 do
Beener Millie, knitter, h 322 E Airy
Beener William, butcher, h 715 Kohn
Beener William, butcher, h 322 E Airy
Beenken John, h 37 E Chestnut
Beenken John, jr., h 37 E Chestnut
Beerer Alfred, foreman, h 513 Noble
Beerer Charles M., printer, h 616 Cherry
BEERER FRANKLIN T., insurance broker, pension attorney, conveyancer, 411 Swede, h 616 Cherry see adv
BEERER HIRAM P., wholesale wines and liquors, Doylestown, Pa., h 328 W Marshall see adv back cover

"To find a name you must know how to spell it."

Beerer Lizzie, dressmkr, h 513 Noble
Behm Jacob, laborer, h Farmers' Hotel
Behm Rebecca, cook Farmers' Hotel
Behmke Charles H., brakeman, h 647 Stanbridge
Beideman Blanche, seamstress, h 633 Chain
Beideman Cora M., shirtmkr, h Centre av ab Main
Beideman Edwin H., weaver, h 619 Cherry
Beideman Elizabeth Mrs., h Stony Creek R. R. nr limits
Beideman Elmer E., bookkpr, 130 E Main, h 1028 W Airy
Beideman Elmira, wid Samuel P., h 633 Chain
Beideman John, laborer, h Centre av ab Main
Beideman Mary E., shirtmkr, h Centre av ab Main
Beideman Philip, laborer, h 839 Jackson
Beideman S. Irvin, baker, h 41 DeKalb, B'port

FRANKLIN T. BEERER,
Pension Attorney,
CONVEYANCER AND INSURANCE BROKER.
No. 411 Swede Street, - Norristown, Pa.

ADAM SCHEIDT BREWING CO., Bottlers of all kinds of CARBONATED BEVERAGES, made from the PUREST SPRING WATER.

Beideman William, laborer, h Green c Marshall
Beidler William, watchmkr, 211 DeKalb, h 725 W Marshall
Beitenman Henrietta, wid John A., h 19 5th, B'port
Beitenman Henrietta S., searcher, h 19 5th, B'port
Beitenman John J., station agt, h 19 5th, B'port
Beitenman Lizzie R., electrician, h 19 5th, B'port
Belcher Harry O., machinist, h 151 W Main
Bell Joseph H., janitor, h 919 Green
Bell Joseph W., salesman, 317 Cherry, h 625 George
Bell Raphael, laborer, h 31 Mogeetown
Beltz Frederick H., cigar mfr, 125 W Main, h 709 W Oak
Bender Benjamin F., engineer, h 659 Corson
Bender Charlotte, laundress, h 659 Corson
Benkelman John P., carpenter, h 564 Noble
Benner Clara M. Mrs., music teacher, 626 Arch, h do
Benner David L., broom mfr, 555 Stanbridge, h do
Benner George J., bricklayer, h 626 Arch
Benner Harry L., broommkr, h 707 Kohn
Benner Martha V., knitter, h 729 Astor
Benner Rachel A., wid William T., h 729 Astor
Benner Samuel, grocer, 501 Cherry, h do
Benner William C., harnessmkr, 333 DeKalb, h 729 Astor
Bennett Alice, physician State Insane Asylum, h do
Bennett Frank B., carder, h 358 E Marshall
Bennett George, butcher, h 39 Front, B'port

Largest DRY GOODS and CARPET HOUSE in Montgomery County, D. M. YOST & CO., MAIN AND DeKALB, NORRISTOWN.

Bennett George E., baker, h 422 Arch
Bennett Harry C., bottler, h 109 W Penn
Bennett Isaac, laborer, h 13 E Oak
Bennett Johanna J., housekeeper, h 112 E Washington
Bennett John, engineer, h 536 Green
Bennett John, jr, fireman, h 536 Green
Bennett John S., underkeeper jail, h 109 W Penn
Bennett Matthew, h 422 E Marshall
Bennett Matthew W., baker, h 422 Arch
Bennett Phoebe A., confectioner, 422 Arch, h do
Bennett U Grant, glassblower, h 655 Moore
Bennett W Hodge, crockery, h 816 DeKalb
Bennett William W., h 671 George
Benning Louis, barber, h 546 Cherry
Benson Ethel A., dressmkr, h 926 W Main
Benson Gurney P., printer Times, h 1066 Willow
Benson Herbert H., laborer, h 926 W Main
Benson John B., salesman, h 926 W Main
Benson Samuel A., confectioner, h 1066 Willow
Berger William A., telegrapher P. R. R., h 827 George
Bergey Abraham M., auctioneer, h 33 E Marshall
Bergey J Florence, cutter, h 33 E Marshall

In THE DAILY REGISTER Advertisers can reach Town and Country People.

Bergey Jonas M., mason, h 525 Kohn
Bergey William, stripper, h 525 Kohn
Bernard James F., laborer, h 5th c Merion, B'port
Berndt Alexander J., tailor, h 920 W Lafayette
Berndt Julius, tailor, h 523 Stanbridge
Berndt Margaret, wid Max, h 340 E Marshall
Berndt Paul, U. S. inspector, h 26 W Marshall
Bernhard A. Sadie, cigarmkr, h 1044 Cherry
Bernhard E. May, cigarmkr, h 1044 Cherry
Bernhard Harry, laborer, h 1044 Cherry
Berry Elizabeth, weaver, h 832 Violet
Berry Frank, twister, h 832 Violet
Berry Frederick, warper, h 832 Violet
Berry Jonathan, brickmkr, h DeKalb ab 10th, B'port
Berry Margaret, wid George W., h DeKalb ab 10th, B'port
Berry Richard, blacksmith, h 124 2d, B'port
Berry Sarah, weaver, h 832 Violet
Berry Thomas S., warper, h 832 Violet
Berry William A., laborer, h DeKalb ab 10th, B'port
Berstler Franklin P., laborer, h 318 Moore
Berstler Susan, wid Jacob, h 318 Moore

BERTOLETTE BOILER AND MACHINE WORKS,
Chester Bertolette, mgr, Washington c Ford

Bertolette Calvin, h 930 W Washington

"To find a name you must know how to spell it"

Bertolette Caroline, h 930 W Washington
Bertolette Chester, mgr Bertolette Boiler and Machine Wks, h 537 Chain
Bertolette Daniel A., supt, h 24 W Airy
Bertolette Edwin F., architect, h 1006 W Main
Bertolette Logan, laborer, h 930 W Washington
Besemer Frederick, cigar mfr, 923 W Marshall, h do
Besemer John, laborer, h 925 W Marshall
Bessey Frank H., laborer, h 223 E Airy
Beswick Abraham, beamer, h 211 E Washington
Beswick Alice, knitter, h 18 DeKalb, B'port
Beswick Harry G., clk, h 18 DeKalb, B'port
Beswick Mary, wid Charles, h 18 DeKalb, B'port
Beswick Rachel, weaver, h 1016 Cherry
Beswick William L., designer, h 393 E Lafayette
Beyer Adam, carpenter, h 764 Chain
Beyer Alvin D., bookkpr, h 642 Haws av
Beyer Catharine A., wid Daniel, h 642 Haws av
Beyer Clarence M., laborer, h 933 W Washington
Beyer Ellen J., dressmkr, 642 Haws av, h do
Beyer Emma C., dressmkr, h 642 Haws av
Beyer Howard S., nurse Insane Asylum, h do
Beyer Jacob C., local express, notions, 38 E Oak, h do

LOTOS EXPORT (Pale). The Family Beverage. { None Purer —OR— Made Better.

Beyer Jefferson, laborer, h 764 Chain
Beyer Josephus, laborer, h 553 Chain
Beyer Laura N., shirtmkr, h 933 W Washington
Beyer Nettie K., music teacher, h 38 E Oak
Beyer Reuben F., watchmkr, 211 DeKalb, h Jeffersonville
Beyer Samuel B., h 553 Chain
Beyer Samuel P., laborer, h 935 W Washington
Beyer Sophia, wid Henry C., h 700 Swede
Beyer Wesley B., sec, Washington bel Mill, h 566 Stanbridge
BICKEL AMOS L., roofing, spouting and roof painting, 14 W Marshall, h 1036 Cherry
Bickel Elizabeth L. Mrs., matron County Prison, h do
Bickel Ephraim B., h 419 W Marshall
Bickel Harrison, warden County Prison, h do
Bickel Harry N., drygoods, 419 W Marshall, h 529 Astor
Bickel James A., blacksmith, h 1114 Willow
Bickel J. Howard, student, h 541 Swede
Bickel John B., tinsmith, h 418 W Airy
BICKEL JOHN W., lawyer, 311 Swede, h 541 do
Bickel L. Clifford, laborer, h 1036 Cherry
Bickel Samuel B., tinsmith Asylum, h 571 Stanbridge
Bickel Samuel D., physician, 512 Stanbridge, h County Prison

D. M. YOST & CO., Manufrs. —of— Awnings and Tents. All Styles of Stripes —on hand.—

Bickert Titus, brakeman, h Ford ab 5th, B'port
Bicking John, carpet weaver, h 218 Franklin
Bickings Alexander, machinist, h 654 Astor
Bickings Anna A., dressmkr, h 1035 Willow
Bickings Charlotte, wid John, h Arch nr limits
Bickings Clara E., h Arch nr limits
Bickings Flavilla Mrs., notions, 522 DeKalb, h do
Bickings Franklin P., bricklayer, h 670 Astor
Bickings Geo. D., clk, DeKalb c 3d, B'port, h 1041 Willow
Bickings Hannah M., wid Alexander, h 670 Astor
Bickings Harry M., engineer, h 647 Corson
Bickings Howard, laborer, h 5th c Green, B'port
Bickings John H., butcher, h 1041 Willow
Bickings John H., farmer, h Arch nr limits
Bickings Lillie H., h 1035 Willow
Bickings L. Linford, jeweler, 34 E Main, h 124 E Chestnut
Bickings Luella S., saleslady, 82 E Main, h 654 Astor
Bickings Mary A., dressmkr, h 670 Astor
Bickings Rachel H., shirtmkr, h 670 Astor
Bickings William, butcher, h 1035 Willow
Biehl Frank, painter, h 823 Jackson
Biehl Nathaniel, laborer Asylum, h 1002 W Airy
Billger Francis, shoemkr, h 320 E Oak

Novelty Heaters and Excelsior Ranges — ARE FOR SALE ONLY BY — BENJ. QUILLMAN, Corner Main and DeKalb.

Birch Thomas, designer, h 406 E Marshall
Birmingham Elizabeth, wid Thomas, h 515 Green
Birmingham Ellen, seamstress Insane Asylum, h do
Birmingham Frank W., watchman, h 735 Astor
Bisbing Davis S., laborer, h 524 Church
Bisbing Edwin L., foreman, h 520 Church
Bisbing Helen S. Mrs., h 701 Cherry
Bisbing William H., carder, h 524 Church
Bishop George W., attendant Insane Asylum, h do
Bitting Charles, laborer, h 513 Arch
Bitting Clara, seamstress, h 728 Chain
Bitting Emma, stockingmkr, h 513 Arch
Bitting Morris, laborer, h 513 Arch
Bitting Simon, h 513 Arch
Black Warren D., engineer, h Front bel Ford, B'port
Blackburn George, h Veranda House
Blackfan Hannah E., h 1349 Powell
Blackfan Hubert O., h 1407 Powell
Blackfan Joseph, h 1327 Powell
Blackfan Sarah E., h 1349 Powell
Blackwell Ann M., wid David, h 1310 Willow
Blackwell Martha, hairdresser, h 1310 Willow
Blackwell Mary F., washerwoman, h 1310 Willow
Blackwell Taliaferro, fruit, 323 DeKalb, h Wood c Powell

"To find a name you must know how to spell it."

Blackwell Thomas H., waiter, h Beach bel Markley
Blackwell William, laborer, h 317 E Basin
Blaine Cecelia, domestic, DeKalb beyond limits
Blair Charles F., baker, h 250 E Main
Blair John, supt, h DeKalb ab 5th, B'port
Blasbant Charles, (Charles Blasbant & Son), h 5th bel Mill, B'port
Blasbant Charles & Son, (Jacob), general store, 5th c Mill, B'port
Blasbant Jacob, (Charles Blasbant & Son), h 5th c Mill, B'port
Blessing Joseph, clk, 134 W Main, h 762 Chain
BLOCK BERT E., furniture, carpets, oil cloths, &c., 203 and 205 Swede, h 720 do
Block Jacob, salesman, 203 Swede, h Rambo House
Block Simon E., clk, 203 Swede, h Rambo House
Bloom Harry D., clk Scheidt Brewing Co., h 771 Kohn
Bloom John C., carpenter, h 545 Kohn
Bloomer Bridget, domestic, 806 DeKalb
Blummer Margaret, domestic, 526 Swede
BOARD OF HEALTH, office, 622 DeKalb
Bobst Henry C., painter, h 524 Cherry
Bobst J. Charles, cigarmkr, h 369 E Lafayette

ADAM SCHEIDT BREWING CO., Brewers of Standard and Lotos Lager Beers, Ale, Porter and Brown Stout, Norristown, Pa

Bodey Ann, wid Jacob, h 22 E Elm
Bodey Charles A., carpenter, h 555 George
Bodey Clara, teacher, h 337 W Marshall
Bodey Eleanor, wid George, h 337 W Marshall
Bodey Howard, real estate, h 1547 DeKalb
Bodey Margaret A., h 555 George
Bodey Sarah, wid Joseph H., h 555 George
Bodey William H., (Bodey & Livingston), h 555 George
BODEY & LIVINGSTON (William H. Bodey and James Livingston), lumber yard and planing mill, Main c Water
Boettcher Pauline F., wid Gustave, h 754 Kohn
Boggs Edward T., architect, h 233 E Oak
Boggs Frank C., auditor, 33 E Main, h 204 E Jacoby
Boggs George B., civil engineer, 33 E Main, h 233 E Oak
Bohmevoltsch Louis, brewer, h 1031 Cherry
Bolden Lauretta, domestic, 50 DeKalb, B'port
Bolger Annie, wid Patrick, h 717 Walnut
Bolger James J., spinner, h 333 E Penn
Bolger James P., tinsmith, h 717 Walnut
Bolger John J., driver, h 337 E Penn
Bolger John J., jr., stonecutter, h 337 E Penn
Bolger Joseph F., clk, 400 Arch, h 333 E Penn

D. M. YOST & CO. Cut Floor Oil Cloths ANY DESIRED WIDTH.

Bolger Kate V., weaver, h 717 Walnut
Bolger Lawrence A., finisher, h 333 E Penn
Bolger Margaret, wid Patrick, h 333 E Penn
Bolger Michael, laborer, h 333 E Penn
Bolger Peter, brakeman, h 317 E Penn
Bolger Rose A., saleslady, 14 E Main, h 717 Walnut
Bolger William P., barber, h 717 Walnut
Bolig John W., inspector, h 813 Chain
Bolton Caroline, dressmkr, h 150 W Penn
Bolton Caroline H., h 904 Swede
Bolton Clara D., weaver, h 340 Grove, B'port
Bolton Edward E., comber, h 340 Grove, B'port
Bolton Frank H., (Bolton's Sons), h 547 Swede
Bolton George W., carpenter, h 741 Astor
Bolton George W., laborer, h 340 Grove, B'port
Bolton Grant, printer, h 141 Ann
Bolton Hannah L. Mrs., h 418 Cherry
Bolton Harry G., clk, h 150 W Penn
Bolton Harry M., mgr Postal Tel. Cable Co., h 668 Astor
Bolton Isaac, engineer, h 150 W Penn
Bolton James M., laborer, h 516 Barbadoes
Bolton John F., laborer, h 114 Ann
Bolton John W., packer, h 810 W Airy
Bolton Josiah, engineer, h 662 Astor

THE DAILY REGISTER has a LARGER CIRCULATION than any other Daily Paper in Norristown.

Bolton Lenora, dressmkr, h 418 Cherry
Bolton Levi, bricklayer, h 141 Ann
Bolton Lucretia Mrs., h 418 Cherry
Bolton Mary Mrs., nurse, h 119 W Elm
Bolton Mary H. Mrs., h 110 Ann
Bolton S. Elizabeth, wid George D., h 830 W Main
Bolton Wesley, shirtmkr, h 418 Cherry
Bolton Willard G., clk, h 830 W Main
Bolton William H., bricklayer, h 326 E Airy
BOLTON'S SONS, (F. H.), lumber and planing mill, Main ab Stony Creek
Bomberger Augustus W., lawyer, h 556 Stanbridge
Bond Lewis, laborer, h 211 Barbadoes
Bond Michael, laborer, h 707 Chain
Bond Retta, dressmkr, h 104 E 4th, B'port
Bond Washington, janitor, h 104 E 4th, B'port
Bonham Ella L., attendant Insane Asylum, h do
Bonnie Frank J., engineer, h 6th c Mill, B'port
Bonnie Maggie, dressmkr, h 1 Front, B'port
Bonnie Maggie, wid Joseph, h 1 Front, B'port
Book Emma W., cook Central Hotel
Bookhamer Jacob, shoes, 140 W Main, h 904 do
Bookhamer John A., salesman, 140 W Main, h Farmers' Hotel

"To find a name you must know how to spell it."

Boone George R., brakeman, h 437 Moore
Boone Harrison, messenger, h 18 E Chestnut
Boorse Daniel K., salesman, h 721 Astor
Boorse Daniel W., laborer, h 721 Astor
Boorse Elizabeth A., h 1340 DeKalb
Boorse Elizabeth K., wid Ephraim C., h 1340 DeKalb
Boorse Kate, teacher, h 1340 DeKalb
Boorse Susan A., h 1340 DeKalb
Boorse Joanna Z., wid Peter B., h 714 W Marshall
Booth Joseph, carpenter, h W 5th ab DeKalb, B'port
Booth Josiah, carpenter, h 801 Arch
Booth Robert, engineer, h Front c Depot, B'port
Booth William, warper, h 421 Arch
Booth William J., warper, h 421 Arch
Booz John W., laborer, h 539 Corson
Bordwell John H., cigars, &c., 275 E Main, h do
Borneman Horace S., dentist, 209 Swede, h 522 Cherry
BORNEMAN NOAH S., surgeon dentist, 209 Swede, h 207 do
Borneman Sydney S., dentist, 209 Swede, h do
Borton Sadie, teacher, h 19 E Elm
Bosbyshell Elizabeth, wid William, h 15 E Elm
Bosler Alice, cigarmkr, h 1102 Swede

ADAM SCHEIDT BREWING CO., Lotos Export (Pale) The Queen —of— Table Beers.

Bosler Benjamin I., draftsman, h 766 George
Bosler Caroline, dressmkr, h 766 George
Bosler Elizabeth, wid Jacob, h 1102 Swede
Bosler Frank, cigarmkr, h 538 Kohn
Bosler Harriet W. Mrs., h 708 Moore
Bosler Jacob E., engineer, h 766 George
Bosler Pierson, laborer, h 165 Beech
Bosler Willis E., laborer, h 1122 Swede
Bostock Edgar H., glassblower, h 352 Moore
Bostock Edward, glassblower, h 352 Moore
Bostock Frank, gatherer, h 352 Moore
Bostock Herbert A., student, h 352 Moore
Boswell Oliver, glassblower, h 524 Moore
Boucot Adele M., teacher, h 102 E Jacoby
Boucot Joseph E., salesman, h 102 E Jacoby
BOUCOT WILMER A., The Windsor, 101 and 103 DeKalb, h do
Bougher Aaron E., meat market, h 528 Chain
Bougher Clifford J., clk, h 528 Chain
Bougher Josiah K., salesman, 56 E Main, h 528 Chain
Boulden Carlos, waiter The Windsor, h do
Bounds Samuel, laborer, h 13 E Wood
Bourgeault Louis F., driver U. S. Express, h 1118 Willow

D. M. YOST & CO. sell more CARPETS, *OIL CLOTHS and SHADES than all the other stores in town combined.*

Bouse Fianna, domestic Hotel Hartranft
Bovard William A., carpenter, h 129 Franklin av
Bowe Margaret A., dressmkr, h 4th ab Depot, B'port
Bowe Mary, domestic, 1011 DeKalb
Bowe Mary, wid Thomas, h 4th ab Depot, B'port
Bowers John H., laundryman, h 762 Chain
Bowers Leonard, laborer, h 107 Front, B'port
Bowers Rebecca Mrs., h 107 Front, B'port
Bowker Barbara, wid Joseph, h 203 Chain
Bowker Francis H., laborer, h 409 Treemount av
Bowker Joseph C., h 409 Treemount av
Bowman Abraham, blacksmith, 4th ab Depot, B'port, h 1600 Arch
Bowman Annie E., clk, 2d bel Green, h 115 2d, B'port
Bowman Charles D., presser, h 252 E Penn
Bowman Frank D., knitter, h 252 E Penn
Bowman Hannah J., wid George L., h 252 E Penn
Bowman Harry F., fireman, h 500 Walnut
Bowman John E., baggagemaster, h 618 W Lafayette
Bowman Lettie, housekeeper, 524 Chain
Bowman Mark R., carpenter, h 26 2d, B'port
Bowman Mary, h 211 Franklin
Bowman Philip A., picker, h 115 2d, B'port
Bowman Sarah, h 152 W Penn

BENJ. QUILLMAN'S TINWARE is all made in his own shops. Cor. Main and DeKalb.

Bowman Sarah J., wid William C., h 115 2d, B'port
Bowman William A., clk, h 115 2d, B'port
BOYD HOWARD, treas P. R. R. Co., 33 E Main, h 29 do
Boyd James, lawyer, 33 E Main, h do

BOYD W. H. CO., Guy M. Boyd, mgr, publishers of Norristown and other standard directories, 100 E Main; home office, 1411 Perkiomen av, Reading, Pa.

[TRADE MARK.]

Boyer Clara, milliner, h 509 Stanbridge
Boyer Clayton M., varieties, 549 Noble, h do
Boyer Eliza J., seamstress, h 522 Norris
Boyer Harry Z., plumber, h 911 W Lafayette
Boyer Henry C., lawyer, 327 Swede, h Phila.
Boyer Howard C., canvasser, h 1216 Locust
Boyer H. Wilson, stonemason, h 1066 Powell
Boyer Horace G., lawyer, h 1206 Powell

"To find a name you must know how to spell it."

BOYER J. FRANK, tin roofing, plumbing, heaters, ranges, steam fitting, &c., 130 E Main c Green, h do
Boyer Louis B., clk, 201 W Penn, h 509 Stanbridge
Boyer Maggie, seamstress, h 522 Norris
Boyer M Allen, tinsmith, h 1066 Powell
Boyer Margaret, h 61 E Penn
Boyer Mary A. Mrs., layer out of the dead, h 1066 Powell
Boyer Mary L., dressmkr, h 1066 Powell
Boyer M. Ella Mrs., dressmkr, h 1206 Powell
Boyer Wallace, manager, 2 E Main, h 716 DeKalb
Boyer Willoughby B., grocer, 201 W Penn, h 509 Stanbridge
Boyle Annie, domestic, 430 E Main
Boyle Annie, wid William, h 26 Rambo, B'port
Boyle Annie M., spinner, h Prospect av ab Rambo, B'port
Boyle Barney, laborer, h 518 E Washington
Boyle Bridget, dressmkr, h 545 E Main
Boyle Bryan, milk depot, 354 E Penn, h do
Boyle Cornelius, laborer, h 540 E Washington
Boyle Daniel, laborer, h Prospect av ab Rambo, B'port
Boyle Daniel G., agt, h Front c Mill, B'port
Boyle Daniel T., quarryman, h 401 Rambo, B'port
Boyle Ellen Mrs., grocer, 2d c Mill, h do, B'port
Boyle Ellie M., domestic, 830 W Main
Boyle Grace F., spinner, h Prospect av ab Rambo, B'port

The CHOICEST MATERIALS ONLY used in the production of .... THE STANDARD and LOTOS EXPORT.

Boyle Hannah, domestic, 511 Haws av
Boyle Hugh, laborer, h Prospect av ab Rambo, B'port
Boyle Hugh, laborer, h 545 E Main
Boyle James, weaver, h 510 E Washington
Boyle John, beamer, h 559 E Main
Boyle John J., weaver, h 510 E Washington
Boyle Margaret, buncher, h 516 E Main
Boyle Margaret A., wid James, h 516 E Main
Boyle Mary, framer, h 523 E Lafayette
Boyle Mary, twister, h 311 Holstein, B'port
Boyle Mary A., weaver, h 26 Rambo, B'port
Boyle Patrick, laborer, h 510 E Washington
Boyle Patrick, tinner, h 551 E Lafayette
Boyle Rebecca, agent, h 802 Green
Boyle Robert E., machinist, h 714 Chain
Boyle Thomas, h 354 E Penn
Boyle Thomas, laborer, h 26 Rambo, B'port
Boyle Timothy, dyer, h 311 Holstein, B'port
Boynes James, laborer, h New Hope av nr limits
Boynton C Whitman, insurance, h 905 Swede
Bradford Benjamin B., tinsmith, h 710 Green
Bradford Emma, shirtmkr, h 628 Chain
Bradford Walter, machinist, h 817 Chain
Bradford William W., carpenter, h Ford c River

Cloths and Cassimeres at YOST & CO.'S For MEN and BOYS, is the most complete in town. {Managed by WM. BEAN.

Bradley Alice A., wid Charles, h 402 Arch
Bradley Alice M., stengr, 415 Swede, h 235 E Main
Bradley Anna A., stengr, h 235 E Main
Bradley Annie A., winder, h 402 Arch
Bradley Bridget, weaver, h 28 W Wood
Bradley Caroline Mrs., confectioner, 210 W Main, h do
Bradley Carrie, cigarmkr, h 210 W Main
Bradley Charles, physician, 356 E Main, h do
Bradley Edward, h 28 W Wood
Bradley Francis J., watchman, h 210 W Main
Bradley George, carpet weaver, h 225 E Penn
Bradley James L., boilermkr, h 352 E Airy
Bradley Jennie M., cigarmkr, h 28 W Wood
Bradley Jennie T., stockingmkr, h 215 Barbadoes
Bradley John A., clk, 312 W Main, h 402 Arch
Bradley John A., tinsmith, h Norris City Hotel
BRADLEY JOSEPH, Norris City Hotel, 235 E Main, h do
Bradley Joseph, jr., student, h 235 E Main
Bradley Joseph L., laborer, h 704 Kohn
Bradley Mamie, stockingmkr, h 158 W Lafayette
Bradley Margaret, wid Michael E., h 158 W Lafayette
Bradley Mary, sorter, h 350 E Airy

THE REGISTER is the Only Democratic Daily Paper in the County.

Bradley Mary, wid Patrick, h 17 W Lafayette
Bradley Mary A., stockingmkr, h 215 Barbadoes
Bradley Mary E., wid James, h 215 Barbadoes
Bradley Mary M., shirtmkr, h 210 W Main
Bradley Michael, puddler, h 704 Kohn
Bradley Nellie, cigarmkr, h 28 W Wood
Bradley Thomas A., creeler, h 225 E Penn
Bradley William J., telegrapher, h 220 Franklin
Bradshaw Martha H., specker, h 221 E Freedley
Brady Achash, seamstress, h 404 Cherry
Brady Anna M., seamstress, h 404 Cherry
Brady Celia M. Mrs., forelady, h Hotel Montgomery
Brady Morris F., laborer, h 5th bel Green, B'port
Brady Patrick, laborer, h 5th bel Green, B'port
Brand Dominick, laborer, h 34 Mogeetown
Brandon Annie, grocer, 22 W Lafayette, h do
Brandon Mary, weaver, h 22 W Lafayette
Brandon Mary, wid Michael, h 22 W Lafayette
Brandon Michael, laborer, h 17 E Washington
Brandt Annie, attendant Insane Asylum, h do
Brandt Harvey S., (J. H. Brandt & Bros.), h Marshall c Stanbridge
BRANDT J. H. & BRO., (Harvey S.), publishers, printers, engravers and bicycles, 115 and 117 E Main

"To find a name you must know how to spell it."

Brandt Joseph H., (J. H. Brandt & Bro.), h Conshohocken
Brandt Samaria R., wid Joseph R., h Farmers' Hotel
Branford George A., weaver, h 346 Moore
Brangon Antonio, laborer, h 44 E Washington
Brant George S., bricklayer, h 722 Swede
Brassington Eliza, wid Abram, h 544 E Main
Breadney Catharine, wid John, h 218 Franklin
Breadney Henry L., carpet weaver, h 218 Franklin
Brecht George K., student, h 703 W Marshall
Breen John, driver, h 306 E Oak
Breeze W Ross McKenley, publisher, 113 W Main
Brenan Richard V., bookbinder, 322 DeKalb, h do
BRENDLINGER IRWIN H., drygoods, carpets, &c., 80 and 82 E Main and 215 DeKalb, h 212 E Main
Brendlinger Jacob F., salesman, 80 E Main, h 1022 W do
Brendlinger Lewis J., salesman, h 34 E Airy
Brendlinger Nina E., seamstress, h 415 W Marshall
Brennan Mary, weaver, h 122 5th, B'port
Brennan Patrick, laborer, h 122 5th, B'port
Brennan Thomas, engineer, h 112 2d, B'port
Brennen William J., expressman, h Mill nr 4th, B'port
Brenning Cormic, carpenter, h 445 Bush, B'port

LOTOS EXPORT. ADAM SCHEIDT BREWING CO. LOTOS EXPORT.
LOTOS EXPORT. LOTOS EXPORT.

Brenning Daniel, carder, h 445 Bush, B'port
Brenning Fannie, wid Daniel, h 445 Bush, B'port
Brenning James, carder, h 445 Bush, B'port
Bretz Agnes M., night watch Insane Asylum, h do
Brice Annie, waitress Insane Asylum, h do
Bricker Henry J., fireman, h 255 E Chestnut
Bridegam John F., driver, h 1045 Cherry
Bridgeport Water Co., P. D. Wanner, pres; R. B. Kinsey, sec and treas, 4th bel Green
Brien Theodore, foreman, h DeKalb c 2d, B'port
Brietenstein Elizabeth, weaver, h 727 Walnut
Briggs Edward L., gunmkr, h 146 W Main
Briggs John L., mgr, 144 W Main, h 146 do
Briggs Margaret L. Mrs., guns, &c., 144 W Main, h 146 do
Bright Charles F., clk, h 212 Summit
Bright Clara S., shirtmkr, h 20 E Lafayette
Bright David S., paperhanger, h 713 W Marshall
Bright Edward T., foreman, h 212 Summit
Bright Eliza O., dressmkr, 20 DeKalb, h do, B'port
Bright Elmer E., laborer Asylum, h 713 W Marshall
Bright Granville A., painter, h 20 E Lafayette
Bright Mary E., dressmkr, h 810 Smith
Bright Mary R., wid Jonathan, h 810 Smith
Bright Mary S., wid Josiah P., h 20 E Lafayette

D. M. YOST & CO. sell Standard Makes of ☞ Henriettas ten per cent. less than other houses.

Bright Thomas C., slater, h 713 W Marshall
Bright Thomas E., laborer, h 713 W Marshall
Bright William H., cigarmkr, h 621 Kohn
Briley Mary, wid Joseph, h 305 Moore
Brindle A. C., attendant Insane Asylum, h do
Brinker Harry J., laborer, h 649 Corson
Brinker Thomas H., driver, h 649 Corson
Brishka Salvio, laborer, h 20 Mogeetown
Brislin Andrew, laborer, h 328 Grove, B'port
Brison William, molder, h 514 E Main
Broadhurst John, laborer, h Main ab Walnut
Broadhurst Julia, wid John, h Main ab Walnut
Broennle Ernest, baker, h 1204 Green
Brooke Cadwallader H., cigars, 42 E Main, h Conshohocken
Brooke Hannah E., wid Nathan, h 826 DeKalb
Brooke John T., farmer, h Ridge rd nr limits
Brooke Sarah N., wid Alfred, h 25 E Elm
Brooke William H., laborer, h Ridge rd nr limits
Brookfield Charles S., pipe welder, h 632 Kohn
Brooks Robert, drygoods, 324 DeKalb, h do
Brooks Samuel M., mgr Norristown Beef Co., h 549 Haws av
Brophey Thomas W., laborer, h 2d bel Mill, B'port

A General Line of HARDWARE at BENJ. QUILLMAN'S, Cor. Main and DeKalb.

Brophy Edmund, stoker, h Washington bel Mill
Brower James F., gardener, h 123 Stanbridge
Brower Nathan P., gatekeeper Insane Asylum, h do
Brower Peter W., laborer Asylum, h 611 W Elm
Brown Arthur T., glasscutter, h 336 Moore
Brown Benjamin, miller, Walnut c Brown, h do
Brown Caroline, wid Abner H., h 152 W Penn
Brown Clayton, h 42 E Jacoby
Brown Clement, glass gatherer, h 420 E Main
Brown Clement, jr., glassmkr, h 420 E Main
BROWN, CLOUD & JOHNSON, (Ezra H. Brown, Charles F. Cloud and Charles Johnson), real estate and insurance, 39 E Main
Brown David H., barber, h 752 Kohn
Brown David H., laborer, h Blackberry al ab Haws av
Brown Elizabeth, h 9 E Elm
Brown Emma H., wid Clayton L., h 17 E Jacoby
Brown Eva, attendant Insane Asylum, h do
Brown Ezra H., (Brown, Cloud & Johnson), tax receiver, h 42 E Jacoby
Brown F. M., laborer Insane Asylum, h do
Brown Frank L., carpenter, h 627 Corson
Brown Frank L., druggist, 366 W Main, h do
Brown Frederick S., presser, h Cherry ab Elm

"To find a name you must know how to spell it."

Brown George W., glass gatherer, h 420 E Main
BROWN HENRY R., county solicitor, lawyer, 509 Swede, h 903 do
Brown Irving G., attendant Insane Asylum, h do
Brown James, laborer, h 924 W Washington
BROWN J. MORTON, mgr Woodstock Mills Co., h 914 Swede
Brown John J., nurse Insane Asylum, h do
Brown Joseph, laborer, h 323 E Lafayette
Brown Kate, burler, h 420 E Main
Brown Kate Mrs., h 453 Sandy
Brown Margaretta W., teacher, h 541 Cherry
Brown Mary A., h 529 Kohn
Brown Mary S., wid Nathaniel H., h 1115 Willow
Brown Moses, baggagemaster, h 5th bel Green, B'port
Brown N. Howland, optician, h 902 Swede
Brown Norris P., motorman, h 752 Kohn
Brown Perry, h 1039 Green
Brown Peter, laborer Asylum, h 611 W Elm
Brown Rachel H., h 17 E Jacoby
Brown Richard, plasterer, h 336 Moore
Brown Sallie, weaver, h 637 Stanbridge

THE STANDARD } —A Dark Beer— { NONE PURER.
LOTOS EXPORT } —A Pale Beer— { NONE BETTER.

Brown Samuel, electrician, h 708 Swede
Brown Samuel M. H., waiter, h Wood ab Powell
Brown William, laborer, h 421 Walnut
Brown William E., laborer, h 924 W Washington
Brown William J., laborer, h Wood ab Powell
Brown Winfield W., laborer, h 345 E Oak
Brownback Elizabeth, wid John, h 159 W Main
BROWNBACK HENRY M., lawyer, 415 Swede, h 627 W Main
Brownback John A., clk, h 159 W Main
Browne George W., cabinetmkr, 916 W Lafayette, h do
Bruce Davis, confectioner, 120 E Main, h do
Brunner Albanus, laborer, h 209 E Wood
Brunner Carrie Y., shirtmkr, h 762 Chain
Brunner Charles H., student, h 501 Swede
Brunner Edwin R., printer, h 636 Astor
Brunner George, laborer, h 756 Buttonwood
Brunner Harry I., bricklayer, h 60 E Penn
Brunner Henry C., teacher, 303 Swede, h 212 do
BRUNNER HENRY U., lawyer, 9 E Airy, h 501 Swede
Brunner Maggie I., taper, h 209 E Wood
Brunner Oscar A., painter, h 529 Cherry
Brunner Phebe, wid Frederick W., h 21 W Marshall

For Health and Comfort, YOST'S ROYAL WORCESTER CORSETS excel all others. { D. M. YOST & CO., Main and DeKalb.

Brunner Sarah A., wid Samuel, h 636 Astor
Brunner William, laborer, h 756 Buttonwood
Brunner William H., printer Register, h 209 E Wood
Bruno Pietro, quarryman, h B'port
Brusch John, h 1074 Powell
Brusch Sophia, shirtmkr, h 1074 Powell
Bry Charles, underkeeper prison, h 109 W Penn
Bry Franklin, mason, h 220 Ann
Buchanan Alexander S., paper mfr, h Marshall c Forest
Buchanan Alexander S., jr., clk, h Marshall c Forest
Buchanan Benjamin E., clk, h 538 George
Buchanan George, paper, h Marshall c Forest
Buchanon Kate, domestic, Powell bel Brown
Bucher Samuel, laborer Insane Asylum, h do
Buchets Francis, glassblower, h 505 E Lafayette
Buck James H., laborer, h 311 Green
Buck Jennie T., winder, h 311 Green
Buck William J. B., salesman, h 311 Green
Buckley James, roller, h 138 W Penn
Buckley John, laborer, h Hurst ab 4th, B'port
Buckley John A., telegrapher, h 61 Rambo, B'port
Buckley John H., weaver, h 713 Walnut
Buckley Lewis D. B., telegrapher, h 61 Rambo, B'port
Buckley Lillian M., saleslady, 74 E Main, h 619 W Marshall

THE DAILY REGISTER gives the NEWS of the WHOLE COUNTY.

Buckley Martha, wid Henry, h 520 Arch
Buckley Robert, laborer, h Hurst ab 4th, B'port
Budday Lewis, h 328 Moore
Bufino Henry, shoemkr, h 256 E Main
Buhl Joseph H., confectioner, 401 E Main, h do
Buist Emma E., h 930 W Main
Bult George T., confectioner, 112 W Marshall, h do
Bunce Joseph M., coremkr, h 512 Walnut
Bunting Harry M., physician, 521 Swede, h do
Bunting William A., mgr, 52 E Main, h 514 W Main
Bunz Pauline C., dressmkr, h 926 W Lafayette
Buordo Joseph, laborer, h 25 Mogeetown
Burch Santee Rev., h 120 E Spruce
Burger Ambrose G., beamer, h 208 Walnut
Burgess George W., machinist, h 301 E Marshall
Burgess Sophia E., teacher, h 301 E Marshall
Burgess Warren S., machinist, 202 Mill, h 301 E Marshall
Burk W. Herbert Rev., h 1008 W Main
Burke Alexander, helper, h 30 Front, B'port
Burke Alexander P., stonecutter, h 722 Kohn
Burke Annie E., h 121 E Main
Burke James F., teas, 121 E Main, h do
Burke John, laborer, h 217 4th, B'port
Burke John J., laborer, h 124 E Main

"To find a name you must know how to spell it."

Burke Mary, wid John, h 118 W Lafayette
Burke Mary E., speeder, h 209 E Washington
Burke Patrick, watchman, h 217 E 4th, B'port
Burke Thomas, cooper, h 124 E Main
Burke Winnifred, saleslady, 121 E Main, h do
BURKERT JOHN L., restaurant, 307 E Lafayette, h do
Burkhardt Emma C., shirtmkr, h 549 Kohn
Burkhardt Gottlieb, baker, h 549 Kohn
Burkhardt John D., ice creammkr, h 523 Kohn
Burman George A., machinist, h 127 W Elm
Burnett Alexander, puddler, h 533 Cherry
Burnett Ann, wid Sinclair, h 533 Cherry
Burnett Catharine C., dressmkr, h 352 E Penn
Burnett Howard, laborer, h 377 E Lafayette
Burnett Isaac B., sawyer, h 327 E Chestnut
Burnett James H., jr., clk, 672 Kohn, h 707 George
Burnett James H., baggagemaster, h 934 W Lafayette
Burnett James H., driver, h 707 Kohn
Burnett John, market clk, h 533 Cherry
Burnett John, clk, 10 W Main, h 504 Norris
Burnett St. Clair, laborer, h 377 E Lafayette
Burnett St. Clair, jr., laborer, h 377 E Lafayette
Burns Bridget, wid Bernard, h 250 E Penn

ADAM SCHEIDT BREWING CO., Bottlers of Lager Beer, Pale Ale, Special Pale Ale and Brown Stout, Norristown, Pa.

Burns James, laborer, h 2d bel DeKalb, B'port
Burns James, laborer, h 643 Moore
Burns John, helper, h 116 E Washington
Burns John H., driver, h 209 W Penn
Burns Lizzie T., milliner, 125 E Main, h Depot c Rambo, B'port
Burns Mary M., specker, h 214 Franklin
Burns Michael, laborer Asylum, h 643 Moore
Burns Peter J., molder, h 250 E Penn
Burns Sarah, specker, h 212 Franklin
Burns Thomas, driver, h 418 E Marshall
Burns Thomas, laborer, h 212 Franklin
Burns Thomas C., supervisor, h Depot c Rambo, B'port
Burnside Elizabeth A., teacher, h 307 Haws av
Burrell William, machinist, h 821 George
Burrows Ellen, laundress Insane Asylum, h do
Bush Carrie, dressmkr, h 559 Stanbridge
Bush Elizabeth Mrs., boarding, 406 Ford, h do, B'port
Bush George W., lawyer, 507 Swede, h do
Bush Helen M., h 535 Cherry
Bush James M., laborer, h 406 Ford, B'port
Bush John P., trucker, h Ford c Front, B'port
Buss John, laborer, h 1074 Powell
Bustard Robert J., cigars, &c., 230 E Marshall, h Arch nr Wood

BLACK SILKS warranted not to cut. D. M. YOST & CO.'S, Main and DeKalb, Norristown.

Butcher John W., butcher, h 1024 Willow
Butler Alice L., domestic, 107 E Main
Butler Charles W. H., laborer, h 231 E Basin
Butler Edwin M., machinist, h 223 E Basin
Butler Irvin, conductor, h 661 Corson
Butler James, laborer, h 18 W 4th, B'port
Butler James B., laborer, h 539 Norris
Butler John G., laborer, h 231 E Basin
Butler Mary T., housekeeper, 18 4th, B'port
Butler Rachel, wid Benjamin, h Thomas c Jacoby
Butler Samuel, papermkr, h 539 Norris
Butler Thomas, laborer, h 18 4th, B'port
Butler Thomas, jr., laborer, h 18 W 4th, B'port
Butler Uriah B., driver, h 223 E Basin
Butler William, driver, h 539 Norris
Butler William, yardmaster P. R. R., h 202 Stanbridge
Butler William H., laborer, h 231 E Basin
Butler William H., laborer, h 223 E Basin
Butler William L., laborer, h 18 4th, B'port
Butterfield Jesse S., photographer, h 229 Poplar
Butterworth George W., clk, Front bel Depot, B'port, h 24 E Chestnut
Butz Abram, plasterer, h 1032 Green

BENJ. QUILLMAN, MAIN, COR. DeKALB, is the Manufacturers' Agent — for all the leading — HEATERS, STOVES AND RANGES.

Butz Frank C., clk, DeKalb c Marshall, h 1024 Green
Butz Harry, paperhanger, h 536 Cherry
Butz Samuel L., carpenter, h 911 W Marshall
Butz Samuel L., jr., packer, h 549 Chain
Butz Walter D., salesman, h 549 Chain
Byrne James J., (J. J. Byrne & Bro.), h 251 E Main
Byrne James J. & Bro., (Michael B.), excavators, 251 E Main
Byrne Kate E., dressmkr, h 251 E Main
Byrne Michael B., (J. J. Byrne & Bro.), h 251 E Main
Byrne Miles, carter, h 251 E Main
Byrne William H., driver, h 245 E Penn
Byrnes Peter, laborer, h Grove ab Fraley

C

Cadwallader Howard M., h 337 E Marshall
Caffrey John P. V., brakeman, h Hotel Hartranft
Cahill Annie E., wid Owen, h 353 E Main
Cahill Annie, weaver, h 249 E Chestnut
Cahill Annie, wid Edward, h Hotel Montgomery
Cahill Annie G., milliner, h 353 E Main
Cahill Benjamin F., brakeman, h 119 E Penn
Cahill Bridget, night watch Insane Asylum, h do
Cahill Catharine, wid Patrick, h 249 E Chestnut
Cahill James, laborer, h 219 4th, B'port

"To find a name you must know how to spell it."

Cahill John, laborer, h 320 Moore
Cahill John, laborer, h Main bel Ford
Cahill John F., laborer, h 531 E Lafayette
Cahill Julia C., saleslady, 82 E Main, h 353 do
Cahill Julia M., weaver, h rear 544 E Main
Cahill Kate, stockingmkr, h 249 E Chestnut
Cahill Margaret, attendant Insane Asylum, h do
Cahill Margaret, wid Owen, h 531 E Lafayette
Cahill Mary, stockingmkr, h 17 W Washington
Cahill Mary, weaver, h 219 4th, B'port
Cahill Mary E., milliner, h 556 E Main
Cahill Owen, laborer, h rear 544 E Main
Cahill Owen A., clk, 109 E Main, h 353 do
Cahill Patrick, painter, h 565 E Lafayette
Cahill Theresa, housekeeper, rear 544 E Main
Cain Charles S., cutter, h 710 W Elm
Cain Elwood R., cutter, h 620 Chain
Cain William B., paperhanger, h 620 Chain
Calahan Mary M., wid William M., h 720 W Lafayette
Caldwell Carroll C., motorman, h Rambo House
Caldwell John, h 326 Green
Calhoun Alex. K., civil engineer, 505 Swede, h 602 DeKalb
Calhoun George W., h 526 E Main

ADAM SCHEIDT BREWING CO., Bottlers of all kinds of CARBONATED BEVERAGES, made from the PUREST SPRING WATER.

Calhoun George W., jr., patternmkr, h 526 E Main
Calhoun Percy A., civil engineer, h 602 DeKalb
Callahan Henry, painter, h 303 Moore
Callahan John F., painter, h 406 Arch
Callahan Richard, inspector Insane Asylum, h 769 Kohn
Callen John, laborer, h 250 E Penn
Callen Mary J., saleslady, 82 E Main, h 250 E Penn
Callen Owen, laborer, h 1025 Green
Cameron Anna F. Mrs., laundress, h 1074 Willow
Cameron Bella, weaver, h 611 Walnut
Cameron Catharine, wid Robert, h 6th c Ford, B'port
Cameron Catherine, reeler, h 347 Grove, B'port
Cameron Christiana, shirtmkr, h 6th c Ford, B'port
Cameron Daniel, dresser, h 611 Walnut
Cameron Edward J., photographer, h Ford ab 5th, B'port
Cameron James, cigars, &c., 5th ab Mill, h do, B'port
Cameron James A., laborer, h 420 Bush, B'port
Cameron James S., brakeman, h 435 Grove, B'port
Cameron John, h Ford bel 7th, B'port
Cameron Joseph, shoemkr, 501 Arch, h 611 Walnut
Cameron Joseph, jr., finisher, h 611 Walnut
Cameron Margaret, dressmkr, h 611 Walnut
Cameron Mary, h 22 Rambo, B'port
Cameron Richard, laborer, h 347 Grove, B'port
Cameron Richard, jr., laborer, h 347 Grove, B'port

Largest DRY GOODS and CARPET HOUSE in Montgomery County, D. M. YOST & CO., MAIN AND DeKALB, NORRISTOWN.

Cameron Thomas E., finisher, h 811 Smith
Cameron William S., laborer, h 347 Grove, B'port
Camm Emma, h 821 DeKalb
Camm William, h 821 DeKalb
Camp Frank, laborer, h Wood bel Arch
Campbell Annie, laundress Insane Asylum, h do
Campbell Araminta, wid Eli, h 503 Kohn
Campbell Bridget, h 214 Holstein, B'port
Campbell Carrie L., shirtmkr, h 503 Kohn
Campbell Della M., shirtmkr, h 503 Kohn
Campbell Elizabeth, reeler, h Prospect av ab 4th, B'port
Campbell Emma, attendant Insane Asylum, h do
Campbell James, laborer, h 760 George
Campbell John, gardener, h rear Oak c High
Campbell Lizzie, shirtmkr, h rear Oak c High
Campbell Patrick, watchman, h Prospect av ab 4th, B'port
Campbell Willard S., teacher, h 703 W Marshall
Campbell William, h Farmers' Hotel
Campbell William J., clk, h 1202 Swede
Campion James H., engineer, h 5 E Lafayette
Campion John J., laborer, h 201 Markley
Campion Michael F., painter, h 15 E Lafayette

In THE DAILY REGISTER Advertisers can reach Town and Country People.

Campion Patrick, laborer, h 15 E Lafayette
Campion Richard, laborer, h 352 Prospect av, B'port
Campion Thomas J., laborer, h 15 E Lafayette
Cane Alfred S., finisher, h 550 Norris
Cane John D. B., carpenter, h 24 W Main
Canfield Arthur E., shoemkr, 560 Kohn, h 742 do
Canfield Delia, attendant Insane Asylum, h do
Canfield Eliza, wid Thomas, h 719 W Lafayette
Canfield John C., laborer, h 719 W Lafayette
Cannon Bridget, weaver, h 4th ab Depot, B'port
Cannon Catharine, rover, h 4th ab Depot, B'port
Cannon Celia, wid James, h 4th ab Depot, B'port
Cannon Hugh, lime burner, h Prospect av ab Fraley, B'port
Cannon John H., h 1015 DeKalb
Cannon Margaret, weaver, h 4th ab Depot, B'port
Cannon Mary, finisher, h 4th ab Depot, B'port
Cannon Matthew, shoemkr, 207 E Penn, h 346 Prospect av, B'port
Cannon Sarah, weaver, h 4th ab Depot, B'port
Capparrelli Frank, barber, 102 DeKalb, h E Main beyond limits
Capparrelli Peter, laborer, h 528 E Washington
Capstick Eliza, wid William, h 18 W Main
Carano Vincenzo, laborer, h Cherry nr Elm
Carberry Kate, domestic, 12 E Main

"To find a name you must know how to spell it"

Carey Edward, attendant Insane Asylum, h do
Carey Francis J., laborer, h 923 W Washington
Carey Frank J., engineer, h 3 Stanbridge
Carey Julia, shirtmkr, h 923 W Washington
Carey Margaret, wid Thomas, h Hotel Montgomery
Carey Mary, domestic, Oak c High
Carey Mary E., wid Robert, h 923 W Washington
Carey Moses S., laborer, h 911 W Washington
Carey Robert H., laborer, h 923 W Washington
Carlin Francis, laborer, h 129 W Lafayette
Carlin James F., car inspector, h 329 E Penn
Carlin Michael E., laborer, h DeKalb ab 10th, B'port
Carlin Patrick, brakeman, h 920 W Washington
Carlisle Elizabeth, wid Alexander, h 22 Roberts
Carlisle John W., laborer, h 22 Roberts
Carn Mary, wid Henry, h 534 Cherry
Carnathan Davis, saloon, 243 E Main, h do
Carnathan Laura G., dressmkr, h 243 E Main
Carnathan William H., tinsmith, h 243 E Main
Carney David, laborer, h 108 Chain
Carney George, laborer, h 110 Chain
Carney Harry C., salesman, 14 W Main, h 110 Chain

LOTOS EXPORT (Pale). The Family Beverage. { None Purer —or— Made Better.

Carney William, barber, h 356 W Main, h do
Carr Ann A., weaver, h 7 Front, B'port
Carr Ann E., wid Thomas, h 7 Front, B'port
Carr Clarence T., laborer, h 7 Front, B'port
Carr Edward A., hostler, h 212 Franklin av
Carr Josephine, weaver, h 7 Front, B'port
Carr Mary, weaver, h 518 E Washington
Carr Mary A., domestic, 360 E Marshall
Carr Mary E., weaver, h 7 Front, B'port
Carr Peter, molder, h 355 E Main
Carr William H., shoemkr, h E Airy ab High
Carrigan James, laborer, h 143 W Lafayette
Carrigan John J., laborer, h 143 W Lafayette
Carrigan Kate, stockingmkr, h 143 W Lafayette
Carroll Annie, domestic, Oak c High
Carroll Annie M., saleslady, 88 E Main, h 27 E Washington
Carroll Bridget, domestic, 900 DeKalb
Carroll Catharine Mrs., h 27 E Washington
Carroll Ella F., teacher, 431 Prospect av, B'port
Carroll John F., gatekeeper Asylum, h 112 E Washington
Carroll Joseph C., varieties, &c., 112 E Washington, h do
Carroll Joseph D. P., molder, h 112 E Washington
Carroll Margaret, wid Patrick, h 431 Prospect av, B'port
Carroll Mary, attendant Insane Asylum, h do

D. M. YOST & CO., Manufrs. —of— Awnings and Tents. All Styles of Stripes —on hand.—

Carroll Nellie T., attendant Insane Asylum, h 1004 DeKalb
Carroll Thomas, laborer, h 431 Prospect av, B'port
Carson Fannie J., stengr, 505½ Swede, h 204 E Jacoby
Carson Isaac M., laborer, h 922 W Lafayette
Carson James M., motorman, h 339 W Marshall
Carson John, driver, h 409 W Lafayette
Carson John, wheelwright, h 204 E Jacoby
Carson Samuel C., engineer, h Fornance ab Powell
Carson William, laborer, h 921 W Lafayette
Carson William, jr., laborer, h 921 W Lafayette
Carter Allen, driver, h 341 W Marshall
Carter Anna, shirtmkr, h 341 W Marshall
Carter Elwood P., laborer, h 5th bel Green, B'port
Carter Frank L., painter, h 334 E Marshall
Carter James, coachman, h DeKalb nr limits, B'port
Carter J. Howard, mgr, 930 W Airy, h do
Carter Samuel L., painter, h 334 E Marshall
Carter William L., storekeeper Insane Asylum, h do
Carton Lizzie, domestic, 439 E Marshall
Carvalho Isaac N., cigar mfr, 124 W Penn, h 814 Arch
Cascaden Robert L., foreman boilermkr, h 321 E Marshall
Case Morris, h 140 W Airy
Casey William, laborer, h 34 DeKalb

Novelty Heaters and Excelsior Ranges —ARE FOR SALE ONLY BY— BENJ. QUILLMAN, Corner Main and DeKalb.

Cassel Adella M. Mrs., h 1083 Powell
Cassel Alice Mrs., h 212 E Main
Cassel Clarissa, cigarmkr, h 719 Chain
Cassel Clifford, clk, 414 E Main, h 30 E Airy
Cassel Daniel U., mgr, 700 Swede, h do
Cassel Eli, blacksmith, 51 E Penn, h 30 E Airy
Cassel Elias H., janitor, h 630 Kohn
Cassel Eliza A. Mrs., h 21 W Airy
Cassel Elizabeth, domestic, 519 Barbadoes
Cassel Emma C., shirtmkr, h 1120 Swede
Cassel F. Virginia, stengr, Walnut c Moore, h 30 E Airy
Cassel Hannah M., clk, 1 W Main, h 121 E Marshall
Cassel Harriet, tailoress, h 32 2d, B'port
Cassel Harry H., h 325 Cherry
Cassel Harry R., printer Times, h 719 Chain
Cassel Ida P., brusher, h 634 Chain
Cassel Isaiah C., laborer, h Swede bel Wood
Cassel Jacob K., clk, 419 W Marshall, h 720 George
Cassel Jesse S., carpenter, h 32 2d, B'port
Cassel John H., laborer, h Swede bel Wood
Cassel Jonas U., livery, 127 W Penn, h 125 do
Cassel Joseph, cigars, 510 W Marshall, h 719 Chain
Cassel Justus K., butcher, h 518 Kohn
Cassel Maggie J., stockingmkr, h Swede bel Wood

"To find a name you must know how to spell it."

Cassel Martha B., dressmkr, h 21 W Airy
Cassel Mary A., wid Abram K., h Green ab 2d, B'port
Cassel Nevin W., machinist, h 720 George
Cassel Oscar H., clk, 2 E Main, h 216 E Oak
Cassel Robert B., laborer, h 21 W Airy
Cassel Sallie, wid Cornelius, dressmkr, h 121 E Marshall
Cassel Samuel, coal, Main c Markley, h 325 Cherry
Cassel Walter S., stenographer, h 30 E Airy
Cassel Walter U., wheelwright, Mill bel 4th, h do, B'port
Cassel William K., produce, 147 W Main, h do
Casselberry Derick, laborer, h 132 W Main
Casselberry Derick K., salesman, h 132 W Main
Casselberry Hettie Mrs., boarding, 132 W Main, h do
Cassell Annie, wid David U., h 213 W Penn
Cassell Mary, tailoress, h 125 W Penn
Cassidy Catharine, wid William, h 536 E Main
Cassidy John F., machinist, h 536 E Main
Cassidy Martin J., foreman, h 6th bel Mill, B'port
Cassidy Mary A., weaver, h 6th bel Mill, B'port
Cassidy Mary J., carder, h 536 E Main
Cassidy William, fuller, h 536 E Main
Cattell Rebecca, attendant Insane Asylum, h do
Cauffman Catharine E., nurse, h Oak c High
Cauffman Laura M., h 124 W Marshall

ADAM SCHEIDT BREWING CO., Brewers of Standard and Lotos Lager Beers, Ale, Porter and Brown Stout, Norristown, Pa.

Cauffman Mary E., principal, h 124 W Marshall
Cello Vetto, laborer, h 333 E Lafayette
CENTRAL HOTEL AND CAFE, Eugene S. Shelly, propr, 200 E Main see adv
Cezborro Joseph, laborer, h 46 Mogeetown
CHAIN B. PERCY, lawyer and notary, 509 Swede, h 830 Arch
Chain Louisa B., wid Benjamin E., h 830 Arch
Chain Mark, h 830 Arch
Chalfant Edward, laborer Insane Asylum, h do
Chalk Ella, dressmkr, h Sandy c Fairfield rd
Chalk James H., florist, Sandy c Fairfield rd, h do
Chamberlin William C., brakeman, h 823 Chain
Chambers Angeline, wid John, h Wood bel Arch
Chambers Barkley P., carpenter, h 118 W Elm
Chambers William E., conductor, h 557 Stanbridge
Chambers W. Thomas, fireman, h 368 E Penn
Chanciullo Nicholas, laborer, h 38 Mogeetown
Chandler Mattie Mrs., winder, h 40 E Washington
Chantry John, laborer, h 216 Strawberry
CHANTRY PETER, restaurant, 4 E Main, h do
Chantry William, h 414 W Airy
Chapman Alexander, laborer, h 50 E Spruce

D. M. YOST & CO. Cut Floor Oil Cloths ANY DESIRED WIDTH.

Chapman Tillie Mrs., h 50 E Spruce
Charbonnier Mames, h 520 Swede
CHARITY HOSPITAL OF MONTGOMERY CO., Basin c Powell
Charles Aaron, brick molder, h Stanbridge c Elm
Charles Aaron, sr., laborer Insane Asylum, h do
Charles Ada V., knitter, h 530 Norris
Charles Camilla, wid Samuel, h 530 Norris
Charles Daniel H., janitor, h 632 Cherry
Charles David E., laborer, h Thomas bel Jacoby
Charles Edwin, fireman, h 814 George
Charles Elizabeth, h 633 Cherry
Charles Elizabeth S., knitter, h 807 Walnut
Charles Ella M., knitter, h 530 Norris
Charles Enos S., beamer, h 543 Arch
Charles Hannah, weaver, h 342 E Airy
CHARLES HENRY F., carpenter, 510 Church, h do
Charles Hiram, painter, h 305 Moore
Charles Mary F., dressmkr, h 510 Church
Charles Samuel M., carpenter, h 324 E Marshall
Charles Sarah E., housekeeper, 342 E Airy
Charles S. Lillie, stenographer, h 510 Cherry

THE DAILY REGISTER has a LARGER CIRCULATION than any other Daily Paper in Norristown.

Charles Susan, laundress, h Stanbridge c Elm
Charles William A., plasterer, h 807 Walnut
Charlesworth Benjamin, umbrellamkr, h 536 Kohn
Charlesworth Thomas, spinner, h 926 W Washington
Chase Annie, wid Thomas, h Basin bel Arch
Chase George H., laborer, h 811 Walnut
Chase Irwin, laborer, h Basin bel Arch
Chesbrough Grace E., saleslady, 82 E Main, h 127 W Airy
Chesbrough Herbert E., clk, h 6 Swede
Chesbrough Howard, machinist, h 6 Swede
Chesbrough Thomas, mule spinner, h 127 W Airy
Chestnut Hill and Norristown Passenger Railway Co., 415 Swede
Chicarini Sabato, fruits, 325 E Lafayette, h do
Chidester Mary E., clk, 543 Swede, h do
Childs Louis M., (Childs & Evans), h 15 E Jacoby
Childs Lydia, wid Jacob, h 1040 DeKalb
Childs Walter F., clk, h 1040 DeKalb
CHILDS & EVANS, (Louis M. Childs and Montgomery Evans), lawyers, 505½ Swede
Chism J. Frederick, grain, 311 Swede, h 1206 DeKalb
Chism Maxwell, attendant Insane Asylum, h do
Chism S. Caroleen, teacher, h 1206 DeKalb
Chochos George S., confectioner, 100 W Main, h 152 do

"To find a name you must know how to spell it."

Christ Charles, potmkr, h 529 E Main
Christ Emma, domestic, 213 Franklin av
Christman Charles I., bookkpr, h 822 W Marshall
Christman Josiah, carpenter, h 617 W Main
Christman Mary Mrs., h 219 W Penn
Christman Mary E., h 832 DeKalb
Christman Minard L., architect, h 832 DeKalb
Christman Samuel, h 513 Kohn
Christman Warren C., weaver, h 12 Swede
Christman Wilson H., carpenter, h 1064 Willow
Christman Winfield S., plumber, h 219 W Penn
Christy Ellen, weaver, h 440 Grove, B'port
Christy Jane, weaver, h 440 Grove, B'port
Chung Lee, laundry, 609 DeKalb, h do
Citizens' Passenger Railway Co., 311 DeKalb
City Bill Posting Co., W. H. Koplin, mgr, 25 E Main
City Hall, Airy c DeKalb
Clair Frederick M., painter, h 713 George
Clair Jacob M., h 1044 Powell
Clair Lizzie, seamstress, h 720 Chain
Clair Maurice, conductor, h 325 W Marshall
Clair Samuel, laborer, h Barbadoes Island
Clair Sarah E., saleslady, h 720 Chain

ADAM SCHEIDT BREWING CO., Lotos Export (Pale) The Queen —of— Table Beers.

Clair William B., carpenter, h 1044 Powell
Clancey John S., finisher, h 416 Grove, B'port
Clarahan Patrick, carpenter, h 1041 Powell
Clark Bridget, h Merion rd, B'port
Clark Catharine, wid Hugh, h 408 Moore
Clark Dennis, flagman, h 20 W Lafayette
Clark Dennis A., boilermkr, h 323 E Airy
Clark E. Irene, teacher, h 47 E Jacoby
Clark Francis X. J., clk, 428 Arch, h 323 E Airy
Clark Frank J., barber, 239 E Main, h 108 E Washington
Clark Hannah Mrs., charwoman, h 741 George
Clark Hannah J. Mrs., dressmkr, h 339 E Main
Clark Hugh, engineer, h 414 W Lafayette
Clark James, signalman, h 323 E Airy
Clark Jane, wid William J., h 562 Stanbridge
Clark Maria, housekeeper, 108 E Washington
Clark Mary, carder, h 20 W Lafayette
Clark Mary, dressmkr, h 323 E Airy
Clark Mary, wid Thomas H., h 47 E Jacoby
Clark Mary A., domestic, 1329 Powell
Clark Mary E. Mrs., dressmkr, h Wood bel Arch
Clark Phoebe A., housekeeper, 625 Cherry
Clark Rosa, domestic, 801 W Main
Clark Susan M., wid Stoughton R., h 1056 Cherry

D M. YOST & CO. sell more CARPETS, OIL CLOTHS and SHADES than all the other stores in town combined.

Clark Teressa, domestic, 501 Swede
Clark William F., clk Hotel Montgomery, h 1056 Cherry
Clark William J., tackmkr, h 568 Noble
Clarke Hattie M., teacher, h 358 E Marshall
Clarke Robert, salesman, h 102 E Jacoby
Clarke Sarah M. Mrs., grocer, 501 Barbadoes, h do
Clarke William D., salesman, 501 Barbadoes, h do
Clarke William G., tobacco, &c., 238 E Main, h 358 E Marshall
Clausen George W., laborer, h Prospect av ab Fraley, B'port
Clausen John W., machinetender, h Prospect av ab Fraley, B'port
Clayton Alphonso, laborer, h W Main nr limits
Clayton James A., laborer, h 509 W Lafayette
Clayton Jane A., wid Morris, h 24 W Airy
Clayton Maurice J., operator, h 509 W Lafayette
Cleaver John, h 217 E Jacoby
Cleaver Mary E., wid Silas, h 23 E Elm
Cleaver Rebecca, h 14 E Spruce
Clemens John, baker, h 374 Moore
Clemens Mary, domestic, 543 Green
Clemens Sarah, wid James, h 374 Moore
Clements Martha, knitter, h 436 Moore

BENJ. QUILLMAN'S TINWARE is all made in his own shops. Cor. Main and DeKalb.

Clements Walter, salesman, h 709 Swede
Clemmer Geo. H., watchmkr, 16 E Main, h 143 W Marshall
Clemmer Nyce N., bricklayer, h 143 W Marshall
Cleveland Sarina, domestic, 322 Cherry
Cliffe George, h 664 E Marshall
Clifford George W., dyer, 402 Cherry, h do
Clifford Henry J., huckster, h Airy ab Walnut
Clift William M., stenographer, 415 Swede, h Phila.
Clinton James E., policeman, h 446 Depot, B'port
Clinton Katie T., saleslady, 8 E Main, h 446 Depot, B'port
Cliver Elizabeth, wid Irvin, h 5th bel Merion, B'port
Cloney Winifred, night watch Insane Asylum, h do
Close David, laborer, h 4th ab Depot, B'port
Cloud Charles F., (Brown, Cloud & Johnson), h 216 Stanbridge
Cloud Fannie, wid John J., h 766 Chain
Cloud Frank, painter, h 766 Chain
Cloud Rebecca, wid Thomas, h 528 Church
Clouser Arthur G., attendant Insane Asylum, h do
Clouser Matilda, domestic, 421 W Marshall
Cloward Lydia A., wid William, h 25 W Airy
Cloward William C., clk, h 25 W Airy
Clower Thompson, carder, h 544 Chain
Clune Catharine C., weaver, h 352 E Penn

"To find a name you must know how to spell it."

Clyde Annie, knitter, h 240 E Oak
Clyde Earnest C., finisher, h 240 E Oak
Clyde Edward W., laborer, h 218 Ann
Clyde Louisa, spooler, h 240 E Oak
Clyde Louisa H., wid William J., h 240 E Oak
Clyde Theresa W., twister, h 240 E Oak
Clymer Jacob S., laborer, h 209 E Marshall
Coates David A., cutter, h 6th c Ford, B'port
Coates John C., laborer, h 503 Holstein, B'port
Coats Alexander K., (Samuel Coats & Son), h 6th c Green, B'port
Coats Samuel, (Samuel Coats & Son), justice of the peace, 4th bel Green, h 6th c Green, B'port
Coats Samuel & Son, (Alexander K.), plumbers, 4th bel Green, B'port
Coe William, h 603 Cherry
Cohen Frederick G., clk, 4th bel Mill, B'port, h 1429 Powell
Cohen George, mfr, h 1429 Powell
Cohen Helen C. Mrs., merchant tailor, 12 E Main, h do
Cohen Joseph M., mgr, 12 E Main, h do
Cohen Louis, notions, 142 W Main, h do
Cole Arthur F., spinner, h 710 Arch
Cole James, laborer, h 932 W Washington

The CHOICEST MATERIALS ONLY used in the production of .... THE STANDARD and LOTOS EXPORT.

Cole John, h 710 Arch
Cole Joseph R., laborer, h 932 W Washington
Colehower George W., carpenter, h 223 4th, B'port
Coleman Annie T., domestic, 363 E Main
Coleman Benjamin, laborer, h 1530 Willow
Coleman Cecelia G., reeler, h Rambo ab Ford, B'port
Coleman Conrad, blacksmith, h 1117 Green
Coleman David H., veterinarian, h 1117 Green
Coleman George F., merchant, h Powell bel Brown
Coleman Grace A., reeler, h Rambo ab Ford, B'port
Coleman Horace C., (McMichael & Wildman Mfg Co.), insurance, 85 E Main, h 905 Swede
Coleman James E., blacksmith, h 1117 Green
Coleman John, shoemkr, 652 Astor, h do
Coleman Joseph A., commission merchant, h Powell bel Brown
Coleman Mary, wid John, h Rambo ab Ford, B'port
Coleman Mary, wid Peter, h 1117 Green
Coleman William S., merchant, Powell bel Brown
Coler George M., carpenter, h 622 George
Coler William H. H., watchman, h 622 George
Coler William H. H., jr., bricklayer, h 622 George
Colflesh Lewis, butcher, h 231 Chain
Colflesh Lewis H., asst freight agt, h 231 Chain

Cloths and Cassimeres at YOST & CO.'S For MEN and BOYS, is the most complete in town. { Managed by WM. BEAN.

Coll Cornelius, tinner, h Rambo c Ford, B'port
Coll Francis, laborer, h Rambo c Ford, B'port
Coll Frank, plumber, h 514 Marshall
Coll Susan, domestic, 1005 W Main
Collier James, trucker, h 115 2d, B'port
Collins Agnes B., attendant Insane Asylum, h do
Collins Catharine C., twister, h 6th ab Ford, B'port
Collins Charles A., laborer, h 6th ab Ford, B'port
Collins Ellen, framer, h 411 Depot, B'port
Collins Hannah A., cigarmkr, h 6th ab Ford, B'port
Collins James T., conductor, h Rambo ab Depot, B'port
Collins Margaret, wid Michael, h 406 Moore
Collins Mary Mrs., h 411 Depot, B'port
Collins Mary, wid Charles A., h 6th ab Ford, B'port
Collins Mary, wid John, h 152 W Lafayette
Collins Mary, winder, h 355 E Chestnut
Collins Mary T., weaver, h 406 Moore
Collins Michael, salesman, h 348 E Airy
Collins Patrick, laborer, h 4th bel Depot, B'port
Collins Patrick, jr., laborer, h 411 Depot, B'port
Collins Peter J., laborer, h 522 Church
Collins Unie M., framer, h 411 Depot, B'port
Collins William J., boilermkr, h 408 Moore
Comerford Alice M., housekeeper, 525 Green

THE REGISTER is the Only Democratic Daily Paper in the County.

Comfort Charles J., undertaker, 112 Swede, h do
Comfort Charles W., plumbers' supplies, h 500 Stanbridge
Comfort Francis B., designer, h 112 Swede
Comfort John E., contractor, h 112 Swede
Comfort Mary A., dressmkr, h 112 Swede
Comfort William F., plumber, h 112 Swede
Comly John R., well borer, h 1012 Cherry
Commerford Arthur, machinist, h 525 Green
Commerford Charles W., laborer, h 525 Green
Conard Emeline W. Mrs., h 28 E Chestnut
Conard George W., printer, h 28 E Chestnut
Conard Henry R., bookkpr, 620 Corson, h 718 W Marshall
Conard Henry W., laborer, h 28 E Chestnut
Conard Hiram W., machinist, h 28 E Chestnut
Conard James W., printer, h 28 E Chestnut
Conard Samuel W., shoemkr, h 28 E Chestnut
Conaway Elizabeth, wid Jesse, h 150 W Airy
Conaway Joseph A., laborer, h 150 W Airy
Conley Ella M., shirtmkr, h 130 W Airy
Conley Mary A., shirtmkr, h 130 W Airy
Conley Michael, laborer, h 130 W Airy
Conley Michael, jr., laborer, h 130 W Airy
Conley Patrick, helper, h 130 W Airy
Conley Patrick, laborer, h 443 Grove, B'port

"To find a name you must know how to spell it."

Connard Edward, laborer, h DeKalb ab 6th, B'port
Connell Jeremiah, laborer Insane Asylum, h do
Connellan Mary, domestic, 211 Franklin av
Connelly Lizzie A., saleslady, 120 E Main, h do
Connelly Nellie M., saleslady, 82 E Main, h 1046 Green
Conner Daniel, laborer, h 4th bel Depot, B'port
Conners Thos. M., collector, 113 E Main, h Conshohocken
Connoly Mary, domestic, 505 Astor
Connors Elizabeth, wid John, h Wood bel Arch
Connors Martin, laborer, h 544 E Washington
Conrad Edwin, salesman, h 39 E Jacoby
Conrad Elwood, clk, h 302 E Main
Conrad Kate, h 611 DeKalb
Conrad Phoebe W., h 702 Kohn
Conrad William, grocer, 672 Kohn, h 702 do
Conrad William Y., teller, h 39 E Jacoby
Conran Edward, nurse Insane Asylum, h 1086 Powell
Conrow Emma B., wid George, h 30 E Spruce
Constatable Joseph, laborer, h 27 Mogeetown
Consumers' Ice Co., E. H. Brown, sec and treas, 39 E Main
Contee George, laborer, h 266 E Penn
Convent of the Immaculate Heart of Mary, Mother Philomena, superioress, 700 DeKalb

LOTOS EXPORT. LOTOS EXPORT. ADAM SCHEIDT BREWING CO. LOTOS EXPORT. LOTOS EXPORT.

Conway Annie, milliner, h 747 George
Conway Annie A., seamstress, h 1123 Swede
Conway John, driver, h 747 George
Conway Julia, wid Michael, h 546 E Main
Conway Mary, wid Arthur, h 747 George
Conway Philip, driver, h 747 George
Conway Sallie, h 546 E Main
Conway Sarah, wid Charles, h 349½ E Airy
Conway Thomas A., varieties, 76 E Main, h Hotel Montg'y
Cook Archibald T., weaver, h Violet bel Elm
Cook Thomas, dyer, h 435 Sandy
Cooke Walter H., farmer, h Sandy opp Oak
Cooper Annie C. Mrs., h 341 E Chestnut
Cooper Frank L., painter, h 341 E Chestnut
Cooper Harry M., engineer, h 219 W Airy
Cope David W., printer Times, h 1048 Powell
Cope Elizabeth, wid Abram, h 533 Kohn
Cope Emma R., wid Martin, h 663 Kohn
Cope John F., machinist, h 1054 Cherry
Cope John L., fish warden and constable, 323 Swede, h 1048 Powell
Cope Samuel H., photographer, 81 E Main, h 1107 Green
Cope Sarah M., clk, h 533 Kohn
Copeland Elizabeth F., domestic, 534 Swede

D. M. YOST & CO. sell Standard Makes of Henriettas ten per cent. less than other houses.

Coppes Charles B., candymkr, h 88 E Main
Corcoran Patrick, beamer, h Main ab Arch
Cordurunni Peter, laborer, h 526 E Washington
Cork Isabella, wid Israel, h 670 Kohn
Cork Israel, bricklayer, h 648 Kohn
Cork Israel, presser, h 670 Kohn
Corner Harry, collector, 113 E Main, h Conshohocken
Cornett Annie M., teacher, 303 Swede, h 541 Cherry
Cornick David, shoemkr Insane Asylum, h do
Cornog Abner, inspector, h 570 Stanbridge
Cornog Emma Mrs., h 227 W Lafayette
Cornog Eugene A., printer, h 905 W Airy
Cornog F. Wallace, printer, h 921 W Airy
Cornog Philip, machinist, h 142 W Airy
Cornog Robert, h 227 W Lafayette
Corrigan James, h 342 Moore
Corrigan James, waiter Insane Asylum, h do
Corrigan Julia, burler, h Lafayette c Ford
Corrigan Kate Mrs., saloon, Lafayette c Ford, h do
Corrigan Lewis, printer, h 342 Moore
Corrigan Thomas F., polisher, h 439 Moore
Corrigan William H., printer Herald, h 439 Moore

A General Line of HARDWARE at BENJ. QUILLMAN'S, Cor. Main and DeKalb.

CORSON ALAN W., civil engineer, justice of the peace, sec Economy Mutual Fire Insurance Co., 306 Green, h 527 do
Corson Bayard W., student, h 720 DeKalb
Corson Chalford, h 203 E Jacoby
Corson Ellwood M., physician, 720 DeKalb, h do
Corson George N., lawyer, 503 Swede, h 203 E Jacoby
Corson Hannah, supervisor Insane Asylum, h 529 Swede
CORSON HAROLD, conveyancer, 33 W Main; justice of the peace, 1200 Powell, h do
Corson John J., real estate, 33 W Main, h 31 do
Corson John J., jr., student, h 31 W Main
Corson Margaret S., wid Charles F., h 618 Swede
Corson Norman B., attendant Insane Asylum, h do
Corson Richard R., real estate, h 815 Swede
Corson William, h 1205 Arch
Coryell Henry L., plumber, h 142 W Marshall
Costen William A., (Gano & Costen), h 204 E Jacoby
Cotton James H., weaver, h 360 E Penn
Couch Howard J., attendant Insane Asylum, h do
Coughlin George C., clk, h 1043 DeKalb
Coulson Mary C., tailoress, h 205 E Marshall
Coulston D. Clinton, plumber, h 527 Stanbridge

"To find a name you must know how to spell it."

Coulston Edward D., laborer, h 527 Stanbridge
Coulston Elmer S., brakeman, h 56 E Penn
Coulston Ida M., seamstress, h 501 Norris
Coulston J. Henry, puddler, h 501 Norris
Coulston Thomas, deputy sheriff, Court House, h Plymouth
Coulter James B., farmer, h DeKalb beyond limits
COUNTY COMMISSIONERS' OFFICE, Court House
Couran E. J., inspector Insane Asylum, h do
Court House, Swede c Airy
Couter Mary A., saleslady, 34 W Main, h do
Cowden C. Harry, salesman, 101 E Main, h 19 E Airy
Cowden Emily V., h 203 E Main
Cowden M. Ella, h 203 E Main
Cowden Samuel L., (Cowden & Zimmerman), h 19 E Airy
COWDEN & ZIMMERMAN, (S. L. Cowden and W. I. Zimmerman), plumbers, gas and steam fitters, wind mills, water wheels, pumps, &c., 316 DeKalb
Cox Annie E., dressmkr, 539 Swede, h do
Cox Annie L., stenographer, h 110 Franklin av
Cox Charles, agent, h 708 W Oak
Cox E. May, bookkpr, h 110 Franklin av
Cox Hannah A, specker, h 543 E Main
Cox John T., salesman, h 110 Franklin av

THE STANDARD } —A Dark Beer— { NONE PURER.
LOTOS EXPORT } —A Pale Beer— { NONE BETTER.

Cox Linwood, clk, 600 DeKalb, h 110 Franklin av
Cox Patrick, laborer, h 543 E Main
Cox Thomas, brakeman, h 539 E Main
Cox William R., engineer, h 66 E Penn
Cox William R., jr., carpenter, h 632 Chain
Coyle Hugh, nurse Insane Asylum, h do
Coyle John, varieties, 456 Bush, B'port, h do
Coyle Kate A., weaver, h 456 Bush, B'port
Coyle Mary, attendant Insane Asylum, h do
Craddon Rachel, domestic, 4th c Green, B'port
Craft Alfred, bookkpr, h 30 E Jacoby
Craft Clement J., bookkpr Montgomery National Bank, h 30 E Jacoby
Craig Annie H., teacher, h 219 E Elm
Craig James, patrolman Insane Asylum, h do
Craig Jane, wid James, h 219 E Elm
Craig William W., lawyer, h 219 E Elm
Craner Edward S., weaver, h 546 Stanbridge
Craner Frank C., weaver, h 1011 W Airy
Craner Jacob, beamer, h 25 Stanbridge
Craner William L., weaver, h 829 Jackson
Crankshaw Frederick W., lawyer, h 1202 DeKalb
Crankshaw John H., insurance, h 1202 DeKalb
Crankshaw Joseph, h 1202 DeKalb

For Health and Comfort, YOST'S ROYAL WORCESTER CORSETS excel all others. { D. M. YOST & CO., Main and DeKalb.

Crankshaw Thomas H., clk, h 405 W Lafayette
Crater Bert, nurse Insane Asylum, h do
Crater David, bricklayer, h 716 W Marshall
Craven E. Wilmer, clk, h DeKalb ab 10th, B'port
Crawford Annie M., h 626 Swede
Crawford Ann M., wid William, h 626 Swede
Crawford Archie D., cutter, 101 W Main, h 229 E Oak
Crawford Edward L., bookkpr 1st Nat. Bank, h 623 Swede
Crawford Fannie E., h 626 Swede
Crawford Harry C., teller Montg'y Nat. Bank, h 626 Swede
Crawford Jos. C., register Court House, h W Conshohocken
CRAWFORD SAMUEL D., merchant tailor and clothier, 101 W Main c Cherry, h 814 Green
Crawford Susan, housekeeper, 813 Smith
Crawford Theodore, laborer, h 220 Poplar
Creamer Scott G., conductor, h 718 W Lafayette
Creighton Charles, attendant Insane Asylum, h do
Creighton George, bricklayer, h 624 Cherry
Creighton John, laborer, h 624 Cherry
Creighton Margaret, wid James, h 624 Cherry
Creighton Mary A., wid William, h 26 W Main
Creighton Thomas E., attendant Insane Asylum, h do
Cressman Amelia M., wid William S., h 219 Franklin av

THE DAILY REGISTER gives the NEWS of the WHOLE COUNTY.

Cressman Annie L., music teacher, h 131 W Airy
CRESSMAN CAROLINE, tobacconist, 210 DeKalb, h 506 Norris
Cressman Charles, farmer, h pike beyond limits, B'port
Cressman Henry C., marble, 131 W Airy, h do
Cressman Jacob T., tinsmith, 137 W Main, h 125 W Airy
Cressman John T., salesman, 212 DeKalb, h 125 W Airy
Cressman Mahlon T., mgr, 210 DeKalb, h 506 Norris
Cressman Nelson C., clk, h 219 Franklin av
Cresson Caroline C., nurse, h Sandy c Treemount av
Cresson James, civil engineer, 306 Green, h Sandy c Treemount av
Cresson Nancy C., stenographer, h Sandy c Treemount av
Cresson Salvio, laborer, h 30 Mogeetown
Cresson William L., salesman, h Sandy c Treemount av
Crisman George B., salesman, 101 E Main, h 425 DeKalb
Crisman Sewell, salesman, 101 E Main, h 425 DeKalb
Crocker Elizabeth, wid William C., h 219 W Main
Crocker William J., molder, h 110 E Washington
Crockett Agnes S. Mrs., h 1074 Willow
Croll Amanda, saleslady, 104 E Main, h 621 W Main
Croll Jennie, saleslady, 102 E Main, h 621 W Main
Croll P. Howard, (Croll & Evans), h 639 George

"To find a name you must know how to spell it."

Croll William A., clk, h 1034 W Airy
Croll & Evans, (P. H. Croll and W. G. Evans), painters, 310 Barbadoes
Crooks Alice E., typewriter, h 213 E 4th
Crooks Mary, wid Charles, h 213 4th, B'port
Crooks Rachel B., weaver, h 213 4th, B'port
Crooks William J. V., cleaner, h 213 4th, B'port
Crookshank Michael, laborer Insane Asylum, h do
Crookshank Sarah, laundress Insane Asylum, h do
Cross Ruth A., housekeeper, h 638 W Main
Crosson Dennis, laborer, h 58 Rambo, B'port
Crosson Ellen, wid Patrick, h 58 Rambo, B'port
Crosson Julia E. Mrs., weaver, h 3d ab Mill, B'port
Crosson Martha, domestic, 439 E Marshall
Crosson Mary, mender, h 58 Rambo, B'port
Crosson Rosanna, weaver, h 58 Rambo, B'port
Crothers Bessie, domestic, 608 Swede
Crowder Henry L., brushmkr Asylum, h 1036 W Airy
Crowe Dennis, laborer, h 320 Grove, B'port
Crowe Ella, weaver, h 418 Bush, B'port
Crowe John J., weaver, h 418 Bush, B'port
Crowe Julia T., weaver, h 418 Bush, B'port
Crowe Maggie, housekeeper, h 418 Bush, B'port
Crowshaw George, watchman, h 507 Moore

ADAM SCHEIDT BREWING CO., Bottlers of Lager Beer, Pale Ale, Special Pale Ale and Brown Stout, Norristown, Pa.

Cruger Eliza, h 905 Swede
Cull Manus, laborer, h 2d ab Depot, B'port
Cullen Catharine C., h 110 W Airy
Cullen Edward, attendant Insane Asylum, h do
Cullen Jane E., spooler, h 110 W Airy
Cullen Margaret, domestic, 110 W Airy
Cullen William J., laborer, h 110 W Airy
Culligan Patrick, laborer, h 101 Swede
Culp Abigail, tailoress, h 614 W Main
Culp Henry J., sexton, h Montgomery Cemetery
Culp James, laborer, h 714 Moore
Culp John W., laborer, h Montgomery Cemetery
Culp Kate A., shirtmkr, h Montgomery Cemetery
Culp Silas, laborer, h 430 Moore
Cummings James, laborer, h 208 E Wood
Cummings Lizzie, dressmkr, h 3d c Green, B'port
Cummings Richard, laborer, h 535 E Airy
Cummins Hannah, wid Mahlon J., h 922 W Lafayette
Cunningham Alice C., stenographer, h 212 Pearl
Cunningham Annie, domestic, 1421 Powell
Cunningham Daniel, laborer, h 40 E Lafayette
Cunningham George A., laborer, h 204 E Washington
Cunningham Harry, plumber, 328 Cherry, h 330 do
Cunningham John, attendant Insane Asylum, h do

BLACK SILKS warranted not to cut. D. M. YOST & CO.'S, Main and DeKalb, Norristown.

Cunningham John, florist, h 330 Cherry
Cunningham John, laborer, h 212 Pearl
Cunningham John, jr., electrician, h 330 Cherry
Cunningham John H., jr., clk, h 801 Green
Cunningham John L., loom boss, h 801 Green
Cunningham Julia, wid Patrick, h 206 E Washington
Cunningham Kate, domestic, 1511 Powell
Cunningham Kate, night watch Insane Asylum, h do
Cunningham Kate A., weaver, h 212 Pearl
Cunningham Maggie, speeder, h 42 3d, B'port
Cunningham Maggie T., weaver, h 212 Pearl
Cunningham Margaret, saleslady, h 801 Green
Cunningham Mary, laundress Insane Asylum, h do
Cunningham Mary, wid Thomas, h 42 3d, B'port
Cunningham Mary J., dressmkr, h 212 Pearl
Cunningham Robert, glasscutter, h 801 Green
Cupp John, hostler, h 640 Kohn
Curley Amanda Mrs., dressmkr, h 623 Cherry
Curll C. Pierce, carpenter, h 203 5th, B'port
Curll Ella, seamstress, h Lafayette ab Franklin av
Curll Samuel E., carpenter, h 24 W Main
Curll Thomas J., plasterer, h 623 Cherry
Curran Elizabeth A., seamstress, h 617 Cherry

BENJ. QUILLMAN, MAIN, COR. DeKALB, is the Manufacturers' Agent — for all the leading — HEATERS, STOVES AND RANGES.

Curran Frank, foreman, h 349 E Marshall
Curran John, h 349 E Marshall
Curren Edward F., sec Adam Scheidt Brewing Co., h 515 Cherry
Curren Patrick, liquors, 408 E Main, h 430 do
Currey Nathaniel, laborer, h 1214 Green
Curry Benjamin H., laborer, h 1303 Willow
Curry Levi S., asst yardmaster, h 547 Kohn
Curry Mary, weaver, h 424 Bush, B'port
Curry Michael, laborer, h 641 Sandy
Custer Abraham G., driver, h 1046 Willow
Custer Amanda, wid Cornelius, h Marshall c Walnut
Custer Barbara, housekeeper, h 530 Astor
Custer Benjamin D., painter, h 513 Kohn
Custer Benjamin F., carpenter, h 705 Kohn
Custer Charles L. W., painter, h 124 E Spruce
Custer Eleanor T., shirtmkr, h 649 Kohn
Custer Ephraim, lamp cleaner, h 815 George
Custer Harman, engineer, h DeKalb ab 2d, B'port
CUSTER HARMAN, groceries and provisions, 130 E Marshall, h do
Custer Harry, baker, 606 W Marshall, h do
Custer Henry, h 1116 Willow
Custer Irene, housekeeper, h 25 W Chestnut

"To find a name you must know how to spell it."

Custer Isaac M., stripper boss, h 635 Astor
Custer Isaac Z., carpet weaver, h 635 Astor
Custer Jacob, driver, h 1046 Willow
Custer Jesse, constable, 415 Swede, h 25 W Chestnut
Custer John J., laborer, h 513 Kohn
Custer John K., student, h 36 E Main
Custer John M., bricklayer, h 122 E Spruce
Custer Joseph, h 530 Astor
Custer Joseph, h 617 Corson
Custer Laura J., milliner, h 649 Kohn
Custer Levi, laborer Asylum, h 116 Chain
Custer Lillie M., clk, ft Mill, h 606 W Marshall
Custer Lizzie, knitter, h 243 E Main
Custer Lizzie M., toer, h 635 Astor
Custer Lydia A., toer, h 635 Astor
Custer Mary A., wid Cornelius, h 364 E Marshall
Custer Mary H. Mrs., h 617 Corson
Custer Mattie B., clk, h 606 W Marshall
Custer Rinaldo, blacksmith, Chain bel Marshall, h 649 Kohn
CUSTER SAMUEL C., proor Ward Restaurant, 36 E Main, h do see adv front cover
Custer Urias D., supt, h 553 Haws av

ADAM SCHEIDT BREWING CO., Bottlers of all kinds of CARBONATED BEVERAGES, made from the PUREST SPRING WATER.

Custer William, laborer, h Swede ab Basin
Custer William, jr., laborer, h 825 George
Custer William H., carpenter, h 526 Norris
Cuthbert Allen B., supervisor P. R. R., h 118 Franklin av
Cuthbertson Emma, wid Harry W., h 611 DeKalb
Cuthbertson William P., grocer, 602 DeKalb, h 611 do
Cutler Luetta, shirtmkr, h 1020 Willow
Cutler Lydia, shirtmkr, h 1020 Willow

D.

Dager Robert P., h 808 DeKalb
Dager Sarah M., wid George, h 51 E Spruce
DAILY AND WEEKLY TIMES, The Times Publishing Co., publishers, W Main c Swede
DAILY REGISTER PUBLISHING CO., publishers Norristown Daily and Weekly Register, Edwin K. Kneule, pres; Albert K. Kneule, sec; Albrecht Kneule, treas, 9-15 W Main see adv top lines
Dalby Edmund, laborer, h 6th ab DeKalb, B'port
Dale Annie, dressmkr, h 200 Franklin
Dale Charles F., ticket agt P. & R., h 631 Astor
Dale George N., clk, 620 Corson, h 704 W Elm
Dale James J., station agt P. & R., Washington c DeKalb, h 200 Franklin

Largest DRY GOODS and CARPET HOUSE in Montgomery County, D. M. YOST & CO., MAIN AND DeKALB, NORRISTOWN.

Dale Jessie, housekeeper, 200 Franklin
Dalton Edward, watchman, h 410 E Main
Dalton Isabella, wid Elijah, h 362 E Airy
Dalton James, confectioner, 376 Moore, h do
Dalton Margaret, h 1448 DeKalb
Dalton Margaret, domestic, 319 Swede
Dalton Margaret, wid John, h 405 Rambo, B'port
Daly Ellen, domestic, 1202 DeKalb
Daly Mary, domestic, 31 W Main
Daly Peter, laborer, h 355 E Main
Danehower Joseph H., bricklayer, h 201 Swede
Danehower Theophilus H., furniture, 201 Swede, h do
Daniels Elliston M., builder, 811 W Main, h do
Daniels Henry, gatherer, h 210 Walnut
Daniels Louisa S., wid James, h 505 Stanbridge
Daniels Sarah, boarding house, 210 Walnut, h do
Daniels William J., huckster, h 210 Walnut
Dannaker George B., boilermkr, h 152 W Penn
Dannaker Kate, stockingmkr, h 152 W Penn
DANNEHOWER WILLIAM F., lawyer, 7 E Airy, h 828 W Marshall
Daring Christopher, clk, h 325 E Penn

In THE DAILY REGISTER Advertisers can reach Town and Country People.

Daring Henry C., barber, 44 E Airy, h 209 E Chestnut
Daring Paul, junk, 327 E Penn, h do
Daring Paul P., barber, h 327 E Penn
Daub Daniel H., coachman, h 222 E Wood
Daub George W., letter carrier, h 1058 Willow
Daub Horatio H., engineer, h 825 George
Daub Maggie L., dressmkr, h 1058 Willow
Daub Sallie A., wid John, h 645 Astor
Daub Walter L., clk, 62 E Main, h 645 Astor
Daveun John, lime burner, h Hurst ab 4th, B'port
Davey Katharine, attendant Insane Asylum, h do
David William P., lime mfr, h DeKalb beyond limits, B'port
Davids Albert G., supt, 311 DeKalb, h Hotel Montgomery
Davies Edward, h 206 Franklin
Davies Eliza, weaver, h 206 Franklin
Davies Hannah, weaver, h 206 Franklin
Davies Howard, carpenter, h 508 Stanbridge
Davies John M., creeler, h 206 Franklin
Davies Joseph, engineer, h 112 E 4th, B'port
Davies Mary J., housekeeper, 112 E 4th, B'port
Davis Alan S., grocer, 40 DeKalb, B'port, h 803 Green
Davis Allen C., butcher Insane Asylum, h do
Davis Allen S., grocer, 217 Stanbridge, h 520 do
Davis Anna, domestic, 28 E Airy

"To find a name you must know how to spell it"

Davis Annie M., weaver, h 443 Grove, B'port
Davis Annie V., dressmkr, h 311 Haws av
DAVIS BENJAMIN, boots and shoes, 328 DeKalb, h do
Davis Benjamin P., blacksmith, h 252 E Penn
Davis Bessie E., weaver, h 443 Grove, B'port
Davis Caroline, wid Samuel, h 512 Swede
Davis Catharine, wid Benjamin W., h 529 Astor
Davis Catharine, wid Lewis G., h 835 Jackson
Davis Charles C., student, h 520 Stanbridge
Davis Charles W., grocer, 519 Astor, h do
Davis David, mgr, 14 W Lafayette, h do
Davis Della C., saleslady, 102 E Main, h 346 W Marshall
Davis Edgar K., brakeman, h 325 W Marshall
Davis Edward J., comber, h 443 Grove, B'port
Davis Elizabeth S., h 905 DeKalb
Davis Elizabeth, h 23 E Elm
Davis Elizabeth, wid William, h 25 E Marshall
Davis Emma A., domestic, 309 Haws av
Davis Evan, h 519 Astor
Davis Fannie Mrs., grocer, 14 W Lafayette, h do
Davis Frances, domestic, 813 W Main
Davis Frank L., clk, 325 DeKalb, h 1104 do
Davis George G., insurance agt, 415 Swede, h 763 Astor

LOTOS EXPORT (Pale). The Family Beverage. { None Purer —OR— Made Better.

Davis George H., machinist, h 763 Astor
Davis Ida M., h 511 Haws av
Davis James R., bricklayer, h 507 Green
Davis J. Arthur, laborer, h 268 E Penn
Davis Jesse B., stock yard, Jeffersonville, h 534 Swede
Davis John A., tobacconist, 342 E Oak, h do
Davis John S., stock dealer, h 122 E Chestnut
Davis Joseph, dyer, h 2d ab Depot, B'port
Davis Joseph W., clk, h 23 E Marshall
Davis Kate Mrs., nurse, h 1086 Powell
Davis Laura G., dressmkr, h 23 E Marshall
Davis Lewis H., bricklayer, h 346 W Marshall
Davis Lottie E., h 534 Swede
Davis Louisa B., wid Charles L., h 624 George
Davis Margaret M., wid Samuel W., h 23 E Marshall
Davis Margaret S., h 905 DeKalb
Davis Maria, wid Zacharias, h 252 E Penn
Davis Marple, restaurant, Farmers' Market, h 1067 Willow
Davis Mary, wid Charles, h 530 Astor
Davis Mary C., h 905 DeKalb
Davis Mary G., dressmkr, h 23 E Marshall
Davis Mary H., h 932 W Main
Davis Mary J., paper bagmkr, h 763 Astor
Davis Mary M., weaver, h 443 Grove, B'port

D. M. YOST & CO., Manufrs. —of— Awn'ngs and Tents. All Styles of Stripes —on hand.—

Davis Rachel, h 305 E Basin
Davis Rachel H., finisher, h 346 W Marshall
Davis Retta, h 905 DeKalb
Davis Richard, hostler, h 48 E Chestnut
Davis Sallie J., domestic, 268 E Penn
Davis Samuel, laborer, h 116 W Marshall
Davis William H., grocer, 325 DeKalb, h 1104 do
Dawson Annie R., weaver, h 216 E 4th, B'port
Dawson Bridget A., weaver, h 216 E 4th, B'port
Dawson Connell, laborer, h 216 E 4th, B'port
Dawson Kate A., weaver, h 216 E 4th, B'port
Dawson Mary, dressmkr, h 216 E 4th, B'port
Day B. Frank, mechanical engineer, h 24 E Elm
DAY GEORGE W., photographer, frames and art goods, 317 DeKalb, h 1217 Powell
Day Minnie A., dressmkr, h 24 E Elm
Dean Edward, laborer, h ab Forest av
Dean Frances M., wid Buel W., h 515 Swede
Dean G. Osborne, (Dean & Mitchell), h 7 Swede
Dean Lizzie B., saleslady, h 567 Stanbridge
Dean Martin, laborer Asylum, h 567 Stanbridge
Dean Martin V., carpenter, h 567 Stanbridge
Dean William A., laborer, h DeKalb ab 8th, B'port

Novelty Heaters and Excelsior Ranges —ARE FOR SALE ONLY BY— BENJ. QUILLMAN, Corner Main and DeKalb.

DEAN & MITCHELL, (G. Osborne Dean and H. Hooper Mitchell), cotton mfg, Swede nr the river
Deane Sarah T., domestic, 832 W Marshall
Dearolf Charles J., light trimmer, h 654 Corson
Deaves C. Elwood, collector, 113 E Main, h 1060 Willow
Dechant Calvin Z., brakeman, h 761 Chain
DeCoursey Clara, attendant Insane Asylum, h do
Dedekind Elizabeth, h 204 E Oak
Dee Mary Mrs., varieties, 554 E Main, h do
Deeds Mary, mender, h 504 Walnut
Deeds Susan, wid James, h 504 Walnut
Deery Gertrude, wid Joseph G., h 1026 Green
Deets Harry, laborer, h 1202 Swede
Defelici Jerauld, laborer, h 341 E Lafayette
Degnan Bernard, polisher, h 212 E Washington
Degnan James, hostler, h 569 E Main
DeGour Amanda M., wid George W., h 629 Haws av
DeGour Louis E., tailor, h 629 Haws av
DeGroot Annie, h 1010 Cherry
DeHaas Susan Mrs., h 527 Astor
DeHaas Linwood, machinist, h 100 Franklin av
DeHaven Frank P., laborer, h 841 Jackson
DeHaven George W., excavator, h 1036 W Main
DeHaven Isaac, laborer, h 636 Arch

"To find a name you must know how to spell it."

DeHaven John, farmer, h DeKalb beyond limits
DeHaven Laura, attendant Insane Asylum, h do
DeHaven Roberts R., coal, wood, &c., DeKalb bel Washington, h Veranda House
DeHaven Samuel L., fireman, h 641 Chain
DeHaven Winfield S., horse dealer, h 915 W Airy
DeKalb Alice, cigarmkr, h 764 Chain
Delaney Agnes T., cigarmkr, h 47 5th, B'port
Delaney Ann, wid William, h 139 E 4th, B'port
Delaney Annie, saleslady, h 710 W Oak
Delaney Annie S., weaver, h 139 4th, B'port
Delaney Daniel, laborer, h 47 5th, B'port
Delaney Edward W., laborer, h 49 3d, B'port
Delaney Jeremiah W., clk P. & R., h 139 4th, B'port
Delaney Maggie, stockingmkr, h 47 5th, B'port
Delaney Margaret M., weaver, h 139 4th, B'port
Delaney Mary M., weaver, h 139 4th, B'port
Delaney Sarah, housekeeper, h 205 E Washington
DeLarme Alonzo A. Rev., h 541 Swede
Delaware and Atlantic Telephone Co., 52 E Main
DeLeon Joseph, printer, h 332 Moore
Delessandro Jenneroso, laborer, h 40 Mogeetown
Deller Catharine, wid Charles, h 19 Swede

ADAM SCHEIDT BREWING CO., Brewers of Standard and Lotos Lager Beers, Ale, Porter and Brown Stout, Norristown, Pa.

Deller Charles, laborer, h 6 Mogeetown
Deller Nicholas, laborer, h 19 Swede
Deller Peter, laborer, h Airy ab Walnut
Delp Abraham D., insurance, h 5th bel Green, B'port
Delp Jennie S., teacher, h 5th bel Green, B'port
DeMeto Henry, laborer, h 35 Mogeetown
DeMott Jennie R., clk, h Franklin av nr P. R. R. Station
Dengler Elmer D., telegrapher, h 114 E Main
DENGLER HARRY O., veterinarian, Hotel Hartranft, h do see adv
Denner Henry S., laborer, h 312 E Airy
Denner Jacob A., carpenter, h 657 George
Denney George W., driver, h Diamond av bel limits
Dennison John, laborer, h DeKalb ab 10th, B'port
Denofre Louis, grocer, 553 E Lafayette, h do
Deputy William H., coach trimmer, h 357 E Penn
Derr Elizabeth, wid John J., h Main c Stanbridge
Derr Ellen S., wid Henry A., h 131 W Main
DERR FRANK, sporting and athletic goods, 84 E Main, h 513 W Main
Derr Louis R., clk, h Main c Stanbridge
Derr Walter, (People's Ice Co.), h Main c Stanbridge
Derricks Catharine, wid Jacob, h 202 Pearl
D. M. YOST & CO. Cut Floor Oil Cloths ANY DESIRED WIDTH.
Derricks Nathan C., laborer, h 516 Noble
Derricks Riella, shirtmkr, h 516 Noble
deSolms Edward S. B., student, h 627 Chain
deSolms Sidney J., h 627 Chain
deSolms Sidney J. B., h 627 Chain
Desolva Joseph, laborer, h 29 Mogeetown
Detlessio Vincenzo, laborer, h 126 W Elm
Dettere Francis F., harnessmkr, h 1038 Powell
Dettere Hettie, wid William, h 1038 Powell
Dettere Jennie R., forelady, h 1038 Powell
Dettra Augustus W., clk, h Hotel Hartranft
Dettra Charles, candymkr, h 530 Green
Dettra George W., collector, h 740 Chain
Dettra John M., (Holland & Dettra), h 1000 W Main
Dettra Reba D., shirtmkr, h 708 W Marshall
Dettre Ambrose, real estate, 55 E Main, h 1302 DeKalb
Dettre Jacob, laborer Asylum, h Oak View Park
Dettre Mary, wid John H., h 49 E Chestnut
Dettre Ronald, student, h 1302 DeKalb
Detweiler Clayton, harnessmkr, h 115 E Penn
Detweiler Frank H., student, h 201 E Chestnut
Detwiler Bella A., teacher, h 201 E Chestnut
Detwiler Catharine H., milliner, h Green c Chestnut

THE DAILY REGISTER has a LARGER CIRCULATION than any other Daily Paper in Norristown.

Detwiler Edwin S., expressman, h 201 E Chestnut
Detwiler Florence M., teacher, h 201 E Chestnut
Detwiler George B., umbrellamkr, h 534 Barbadoes
Detwiler George M., plasterer, h 218 Minor
Detwiler Hannah, wid Amos, h 21 W Marshall
Detwiler Harvey A., clk Norristown Glass Co., h 201 E Chestnut
DETWILER H. WILSON, upholsterer, 708 Chain, h 664 Kohn
Detwiler Ida M. Mrs., h 1106 DeKalb
Detwiler Jacob B., clk Asylum, h 656 George
Detwiler Jacob S., laborer, h 526 Barbadoes
Detwiler Joseph C., baker, h 517 Norris
Detwiler Mary G., wid Abel, h 534 Barbadoes
Detwiler Michael, laborer Asylum, h 770 Chain
Detwiler Michael E., laborer, h 770 Chain
Detwiler Rose, wid Samuel, h 71 E Lafayette
Detwiler Sadie, cigarmkr, h 222 W Main
Detwiler William C., laborer, h 526 Barbadoes
Detwiler William H., grocer, Stanbridge c Lafayette and 561 Stanbridge, h 534 do
Devana Elizabeth M., twister, h Rambo ab Depot, B'port
Devana Jeremiah J., laborer, h Rambo ab Depot, B'port
Devana Maggie M., twister, h Rambo ab Depot, B'port

"To find a name you must know how to spell it."

Devana Patrick J., laborer, h Rambo ab Depot, B'port
Devaney Adam, clk, h 56 E Penn
Devaney Jane, wid Patrick, h 56 E Penn
Devaney Margaret, clk, h 727 W Lafayette
DeVaun Ignatius, cigarmkr, h 162 W Main
DeVaun James, cigarmkr, h 162 W Main
Deveney Bridget, wid Condy, h Railway ab Depot, B'port
Deveney Elizabeth M., shirtmkr, h 939 W Washington
Deveney Ella, twister, h Railway ab Depot, B'port
Deveney Frederick, coachman, h 411 Green
Deveney Mary, twister, h Railway ab Depot, B'port
Deveney Matilda A., shirtmkr, h 939 W Washington
Deveny Elizabeth, wid William, h 937 W Washington
Dever Annie, weaver, h 81 DeKalb, B'port
Dever Dennis, laborer, h 81 DeKalb, B'port
Dever John, laborer, h 81 DeKalb, B'port
Dever Katie, weaver, h 81 DeKalb, B'port
Dever William, laborer, h 81 DeKalb, B'port
Dever William E., car repairer, h 6th bel Green, B'port
Devlin Alice, weaver, h 316 E Airy
Devlin Hugh L., laborer, h 2d bel Mill, B'port
Devlin James, laborer, h 347 E Lafayette
Devlin Mary, wid John, h 15 E Washington

ADAM SCHEIDT BREWING CO., Lotos Export (Pale) The Queen —of— Table Beers.

Devlin Mary A., wid Robert, h 316 E Airy
Devlin William G., h 2d bel Mill, B'port
Devough Samuel, driver Insane Asylum, h do
Dewald Philip H., brakeman, h 5th bel Merion, B'port
Dewees Anna E., wid John, h 517 Noble
Dewees Charles F., truck, h 1010 Cherry
Dewees Ellen C., housekeeper, 344 E Marshall
Dewees Ellwood, laborer, h 519 Noble
Dewees Frank, grocer, 931 Green, h do
Dewees Herbert, laborer, h 517 Noble
Dewees John H., spinner, h 519 Noble
Dewees Louisa B., wid George W., h 53 E Chestnut
Dewees Margaret, wid William H., h 344 E Marshall
Dewees William, piecer, h 519 Noble
Diamond Annie, spooler, h 373 E Lafayette
Diamond Edward, bartender, h 389 E Lafayette
Diamond Patrick, laborer, h 373 E Lafayette
Dicio Adam, fruit, &c., 117 DeKalb, h do
Dick Hannah, wid Joseph, h 617 Cherry
Dick John, repairsman, h 453 E Lafayette
Dicker George R., laborer, h 648 Astor
Dicker Thomas S., laborer, h 21 2d, B'port
Dickinson Elizabeth, h 536 Swede
Dickinson Harriet, wid Isaac D., h 818 Swede

D. M. YOST & CO. sell more CARPETS, OIL CLOTHS and SHADES than all the other stores in town combined.

Dickinson Henry B., lawyer, 323 Swede, h 526 do
Dickinson Jonathan D., laborer, h 305 Walnut
Diehl Ellen A., h 202 E Chestnut
Diggin Kate, mender, h 123 6th, B'port
Diggin Patrick, laborer, h 123 6th, B'port
Diggin Thomas, laborer, h 123 6th, B'port
Diggin William, h 123 6th, B'port
Dignan Bernard, polisher, h E Washington nr Mill
Dignan Elizabeth, wid Charles, h 719 Arch
Dignan Hannah C., seamstress, h 719 Arch
Dill Martha W., domestic, 1407 Powell
Dill Nathan, laborer, h 1023 Markley
Dill Virginia B., wid James, h 30 E Airy
Dill Wallace W., student, h 833 W Marshall
Dill William W., medicine, 833 W Marshall, h do
Dillinger Annie E., domestic, 1113 Willow
Dillman Harry W., engineer, h 25 E Washington
Dillon Ann, cloth inspector, h 347 E Marshall
Dillon Edward, bricklayer, h DeKalb ab 10th, B'port
Dillon George, glassblower, h 425 E Lafayette
Dillon Hugh, laborer, h 425 E Lafayette
Dillon John F., hotel, 26 Front, h do, B'port
Dillon Lena, weaver, h 347 E Marshall

BENJ. QUILLMAN'S TINWARE is all made in his own shops. Cor. Main and DeKalb.

Dillon Mamie, cloth inspector, h 347 E Marshall
Dillon Mary, laundress, h 425 E Oak
Dillon Mary, wid Hugh, h 425 E Lafayette
Dillon Mary, wid John, h 347 E Marshall
Dillon Michael, engineer, h DeKalb ab 10th, B'port
Dillon Patrick, laborer, h 425 E Lafayette
Dillon Thomas, h DeKalb ab 10th, B'port
Dillon Thomas, jr., bottler, 45 E Lafayette, h DeKalb ab 10th, B'port
Dillon Thomas P., clk, h 347 E Marshall
Dimatteo Samuel, fruit stand, 36 E Main, h 117 DeKalb
Dimino John, shoemkr, h Lafayette nr Strawberry
Dimond Edward, bartender The Windsor, h 17 W Lafayette
Ditterline Charles, laborer, h 409 Barbadoes
Ditterline Harry P., laborer, h 148 W Airy
Ditterline Joseph, laborer, h 409 Barbadoes
Ditterline Joseph D., jr., driver, h 623 Cherry
Ditterline William B., attendant Insane Asylum, h do
Diven Bella G., wid William B., h 36 E Chestnut
Diven May J., teacher, h 36 E Chestnut
Doan Samuel Y., mason, h 1037 Cherry
Doan Susie N., weaver, h 1037 Cherry
Doane George W., h 923 W Airy
Doane William H., barber, 616 W Marshall, h 736 Kohn

"To find a name you must know how to spell it."

Dolan Elizabeth T., wid James, h 108 Front, B'port
Dolan John J., insurance agt, h 401 E Main
Dolan Patrick, attendant Insane Asylum, h do
Dolan Patrick, laborer Insane Asylum, h do
Dolessandro Joseph, shoemkr, h 40 Mogeetown
Dome Mary E., dressmkr, h 639 Astor
Dome M. Jennie, teacher, h 639 Astor
Dome Walter R., clk, h 639 Astor
Donahue Annie J., twister, h 362 Prospect ave, B'port
Donahue David J., operator, h 362 Prospect av, B'port
Donahue James, laborer, h 362 Prospect av, B'port
Donahue Jeffrey, laborer, h 320 Holstein, B'port
Donahue John, laborer, h 362 Prospect av, B'port
Donahue Kate, weaver, h 362 Prospect av, B'port
Donahue Margaret, reeler, h 362 Prospect av, B'port
Donahue Mary C., weaver, h 362 Prospect av, B'port
Donahue Morris, laborer, h 422 Bush, B'port
Donahue Patrick, foreman, h 360 Prospect av, B'port
Donahue Samuel, laborer, h 362 Prospect av, B'port
Donahue Samuel J., laborer, h 362 Prospect av, B'port
Donley Lizzie, domestic, DeKalb c 8th, B'port
Donnan Lizzie, shirtmkr, h 528 Stanbridge
Donohue John J., brakeman, h 702 Moore

The CHOICEST MATERIALS ONLY used in the production of .... THE STANDARD and LOTOS EXPORT.

Doran Bridget M., head nurse Insane Asylum, h do
Doran Charles, laborer, h Thomas ab Jacoby
Doran David, dyer, h 618 Walnut
Doran Elizabeth, wid Patrick, h 424 E Marshall
Doran Kate C., dressmkr, h 424 E Marshall
Doran Lena, domestic, 28 E Spruce
Doran Lawrence J., plasterer, h 715 Arch
Doran Michael, laborer, h Airy ab Walnut
Doran Michael J., plasterer, h 433 Moore
Doran Patrick, carpenter, h 424 E Marshall
Doran Richard J. A., laborer, h 700 Moore
Doran Richard, laborer, h Elm c Thomas
DORAN WILLIAM F., coal, flour, feed and grain, 304 and 306 E Main, h 355 E Marshall
Dorsey Elizabeth, domestic, h 208 E Spruce
Dorsey Israel, teamster, h Thomas c Jacoby
Dorsey James H., laborer, h 502 Moore
Dorsey Jane, wid Nathan, h DeKalb nr Roberts
Dorward Benjamin K., bricklayer, h 644 Corson
Dorward Franklin, bricklayer, h 644 Corson
Dorwart Elvira J. Mrs., weaver, h 13 Buttonwood
Dorworth John H., clk, h 812 George
Dosangus Dominagus, laborer, h Railway bel Mill, B'port
Dotterer Adella, overseer, h 666 Haws av

Cloths and Cassimeres at YOST & CO.'S For MEN and BOYS, is the most complete in town. {Managed by WM. BEAN.

Dotterer Ella Mrs., dressmkr, h 373 E Airy
Dotterer Louisa, wid Charles, h 614 Cherry
Dotterer Philip S., carpenter, h Farmers' Hotel
Dotts Benjamin F., (B. F. & J. L. Dotts), h 518 Noble
Dotts B. F. & J. L., (Benjamin F. and John L., jr.), barbers, Hotel Hartranft
Dotts Isabella, seamstress, h 647 Astor
Dotts Jacob H., laborer, h 9 Basin
Dotts John L., rougher, h 647 Astor
Dotts John L., jr., (B. F. & J. L. Dotts), h 647 Astor
Dotts Levi J., barber, h 659 Sandy
Dotts Margaret, h 1017 W Airy
Dotts Sarah, weaver, h Fraley ab Hurst, B'port
Dotts Sylvester, teamster, h 714 E Marshall
Doud Ella, looper, h 527 Cherry
Doud Joseph M., roller, h 527 Cherry
Doud Margaret R., knitter, h 527 Cherry
Doud Mary A., housekeeper, h 527 Cherry
Doud Philip, printer National Defender, h 527 Cherry
Dougherty Daniel, cutter, h Hotel Hartranft
Dougherty Delia, attendant Insane Asylum, h do
Dougherty James, weaver, h 113 Mill
Dougherty Mary, seamstress Insane Asylum, h do

THE REGISTER is the Only Democratic Daily Paper in the County.

Dougherty Richard, laborer, h 22 W Lafayette
Dougherty William F., cigarmkr, h 343 Moore
Douglass Joseph, cook The Windsor, h do
Douglass Rollin M., genl mgr, 311 DeKalb, h 1010 do
Dowlin B. Attmore, clk, h 218 Knox
Dowlin Gertrude M., saleslady, h 218 Knox
Dowlin James B., carpenter, h 218 Knox
Downey Michael, foreman, h 707 Arch
Downing Harmon T., h DeKalb ab 2d, B'port
Doyle Edward, weaver, h 64 Front, B'port
Doyle James, attendant Insane Asylum, h do
Doyle Mary, domestic, 100 W Lafayette
Dozier Nathan, carpenter, h 375 E Airy
Drake Howard H., physician, 412 DeKalb, h do
Draper J. Patrick, carpenter, h Hotel Montgomery
Drechler Frederick, tailor, h 405 W Marshall
Dresher Jacob W., mill hand, h 551 Kohn
Dresher Reuben, h Farmers' Hotel
Dreshman Frank A., printer Register, h 128 E Main
Dreshman Harry C., barber, 201 E Main, h 128 do
Dreslin Daniel D., bricklayer, h DeKalb ab 4th, B'port
Dreslin George, bricklayer, h 3d c Green, B'port
Dreslin John, laborer, h Ford bel 6th, B'port
Dressler Sallie M., dressmkr, h 19 W Airy

"To find a name you must know how to spell it."

Driscoll Hannah, seamstress State Asylum, h do
Driscoll John, laborer, h 772 Kohn
Drumo James, laborer, h 33 Mogeetown
Druner Lewis, baker, h 606 W Marshall
Ducey Lawrence P., repairsman, h 244 Minor
Duckworth Ormerod, dyer, h 219 Freedley
Duddy Alva V., ribber, h 262 Minor
Duddy Brantly S., clk, h 541 Green
Duddy Francis J., molder, h 541 Green
Duddy John H., paperhanger, h 541 Green
Duddy Lydia H., wid John H., h 262 Minor
Duddy Mary F., knitter, h 262 Minor
Duddy Millie, looper, h 262 Minor
Duddy Worthington B., laborer, h 262 Minor
Dudek Andrew, laborer, h 5th bel Mill, B'port
Dudley Maggie, spinner, h DeKalb ab 10th, B'port
Dudley Sallie J, spinner, h DeKalb ab 10th, B'port
Duffy David J., laborer, h 530 E Main
Duffy Elizabeth Mrs., laundress, h 325 W Marshall
Duffy Margaret, wid William, h 530 E Main
Duffy Margaret J., weaver, h 530 E Main
Duffy Mary E., knitter, h 530 E Main
Duffy Sarah, laundress Insane Asylum, h do

LOTOS EXPORT. ADAM SCHEIDT BREWING CO. LOTOS EXPORT.
LOTOS EXPORT. LOTOS EXPORT.

Duffy William H., laborer, h 530 E Main
Dugan Anna B., domestic, 824 W Main
Dugan Annie, weaver, h 542 E Washington
Dugan Bernard, laborer, h 506 E Washington
Dugan Bridget, weaver, h 542 E Washington
DUGAN EDWARD R., clk Hotel Hartranft, h do
Dugan James, laborer, h 558 E Washington
Dugan Mary J., dressmkr, h 501 Swede
Dugan William, laborer, h 542 E Washington
Duliah Michael, laborer, h 4th ab Depot, B'port
Dull George G., grocer, 800 George, h do
Dunbar Harry A., salesman, h 42 E Chestnut
Dunigan Mary A., weaver, h 214 E Washington
Dunigan Sarah J., wid Hugh, h 214 E Washington
Dunn Anna W., h 51 E Chestnut
Dunn Annie, wid Patrick, h 330 Grove, B'port
Dunn Catharine, wid William, h 100 Swede
Dunn Elizabeth, h 51 E Chestnut
Dunn James, carder, h 100 Swede
Dunn John, repairsman, h 330 Grove, B'port
Dunn Joseph, laborer, h 100 Green
Dunn Joseph W., laborer, h 3d bel Green, B'port
Dunn Lulu, attendant Insane Asylum, h do
Dunn Mary, wid John, h 351 E Chestnut

D. M. YOST & CO. sell Standard Makes of ☞ Henriettas ten per cent. less than other houses.

Dunn Michael, laborer, h 100 Green
Dunn Rebecca, h 51 E Chestnut
Dunn Thomas, weaver, h 351 E Chestnut
Dunn Thomas P., laborer, h 330 Grove, B'port
Dunn William M., clk, h 51 E Chestnut
Dunphy Thomas, steel chipper, h 217 Ford
Dunston William T., barber, 109 Mill, h Willow ab Wood
Dupell Emma, milliner, h 528 Stanbridge
Dupell Richard E., engineer, h 528 Stanbridge
Durham Charles T., clk, 408 E Main, h 422 do
Durham Eliza M., dressmkr, h 422 E Main
Durham Emma S., burler, h 422 E Main
Durham Samuel S., glass gatherer, h 422 E Main
Durham Sarah P., knitter, h 422 E Main
Durn Reuben, hostler, h 27 E Chestnut
Dutill Daniel D., driver, h 150 W Penn
Dutill Harry, driver, h 236 E Penn
Dutill Jason E., laborer, h 150 W Penn
Dutill Lewis E., miller, h 4th bel Green, B'port
Dutlinger Harry H., bartender, 36 E Main, h 24 W Airy
Dutlinger William, saddler, h 24 W Airy
Dutton Albert E., salesman, 4th bel Mill, h 524 Green
Dutton Simeon M., h 905 DeKalb

A General Line of HARDWARE at BENJ. QUILLMAN'S, Cor. Main and DeKalb.

Dwyer John, gasmkr, h 809 Walnut
Dyer John T., pres John T. Dyer Co., contractor, 207 DeKalb, h Oak c High
Dyer John T. Co., John T. Dyer, pres; George F. Schwarz, sec and treas; crushed stone, 217 DeKalb
Dyer Nellie E., wid Winfield K., h 651 Chain
Dyer Susan, wid Charles, h 427 Arch

E

Eadline Daniel L. W., laborer, h 1010 Green
Eagan Frank H., attendant Insane Asylum, h do
Eagens Benjamin, engineer, h Ford c Depot, B'port
Eagens Charles W., spinner, h Ford c Depot, B'port
Eagens Edward R., driver, h 122 E Washington
Eagens William F., papermkr, h Ford c Depot, B'port
Eagle Edith, stamper, h 218 E Washington
Eagle Ernest H., designer, h 218 E Washington
Eakins Ellen, wid Joseph, h rear 8 E Lafayette
Earl Alexander D., foreman, h 29 E Chestnut
Earl Alfred M., conductor, h 411 Barbadoes
Earl Charles H., plasterer, h 64 E Penn
Earl Ida, examiner, h 1111 Green
Earl Jacob, plasterer, h 143 W Penn
Earl Joseph, machinist, h 1111 Green

"To find a name you must know how to spell it."

Earl Mary, wid Lawson, h 419 Moore
Earl Pinkston H., engineer, h 347 E Main
Earl Samuel L., blacksmith, h 1111 Green
Earl Samuel L., jr., clk, 325 DeKalb, h 1111 Green
Earl Sarah, wid John, h 120 E Washington
Earl William, plasterer, h 120 E Washington
Earl William T., machinist, h 815 Chain
Earl William W., plasterer, h 103 W Penn
Earle Pinkerton, fireman Insane Asylum, h 345 E Main
Earnest Catharine, h Chestnut ab Arch
Earnest George, h Ridge rd bel limits
Earnest Hannah, h Chestnut ab Arch
Earnest James, caterer, h 353 E Penn
EARNEST JOHN C., Neutral Ice Co.; offices, 415 Swede and Franklin House, h 502 Haws av see adv
Earnest William H., barkeeper, Ridge rd nr limits, h do
Earnshaw William H., stationer, 17 DeKalb, h do, B'port
Earnshaw & Son, (John and William H.), stationers, 17 DeKalb, B'port
Earp Asher, hammerman, h 521 Barbadoes
Earp Lizzie M., tack packer, h 521 Barbadoes
East Penn Brick Works, (George C. Morgan), Marshall beyond Forrest; office, 204 W Marshall

THE STANDARD } —A Dark Beer— { NONE PURER.
LOTOS EXPORT } —A Pale Beer— { NONE BETTER.

Eastburn Charles, laborer, h Merion rd, B'port
Eastburn Jesse, hotel, DeKalb c 2d, B'port
Eastburn Mary, wid Samuel, h 736 George
Easton Wm. N., sec and treas Penn Tack Co., h 566 Noble
Eastwick Abram T., chemist, h 1045 DeKalb
Eastwood Mary E., wid John, h 449 Depot, B'port
Eastwood Sarah, weaver, h Holstein c 4th, B'port
Eaton B. Franklin, finisher, h 420 Moore
Eaton Ira N., shoemkr, h 420 Moore
Eaton Margaret, wid B. Frank, h 420 Moore
Eberhard Lena, domestic, 828 W Marshall
Eberhard Mary, wid Charles, h 506 Kohn
Ebersole Sarah A., wid Christian F., h 1021 Willow
Ebert Emma, shirtmkr, h 501 W Elm
Eberwein Christian, shoes, 319 Cherry, h 149 W Penn
Eberwein Christian M., cigarmkr, h 149 W Penn
Eberwein Elizabeth L. J., housekeeper, 149 W Penn
Eby Peter, laborer Insane Asylum, h do
Eckert Ernest, meat market, 321 E Penn, h 323 do
Eckert Ferdinand, carpenter, h 722 Chain
Eckert Isaac B., fireman, h 717 Chain
Eckert Mary A., wid John H., h rear 516 E Main
Eckhart Isaac, brakeman, h 651 Corson
Eckman Lola, attendant Insane Asylum, h do

For Health and Comfort, YOST'S ROYAL WORCESTER CORSETS excel all others. { D. M. YOST & CO., Main and DeKalb.

Economy Mutual Fire Ins. Co., J. Slingluff, pres; A. W. Corson, sec; Montg'y Ins and Trust Co., treas, 306 Green
Eddleman James, wheelwright, h 26 White Row
Edmonds Armore V., teacher, h 503 Astor
Edmonds Samuel, chipper, h Crawford bel limits
Edmonds Samuel, jr., molder, h Crawford bel limits
Edmondston John A., finisher, h 804 Green
Edmunds Mary G., teacher, h 354 E Main
Edmunds Robert, glasscutter, h 354 E Main
Edmunds Robert, jr., glasscutter, h 412 E Marshall
Edmundson Ralph, glassblower, h 210 Franklin
Edmundson Thomas W., glassblower, h 814 Walnut
Edsell Abram, coachman, h 1121 Swede

NEUTRAL ICE CO.,
JOHN C. EARNEST, Proprietor,
Wholesale and Retail Dealer in
ICE
OFFICES:
415 Swede Street and Franklin House,
159 West Lafayette Street,
NORRISTOWN, PA.

THE DAILY REGISTER gives the NEWS of the WHOLE COUNTY.

Edsell George, hostler, h 1121 Swede
Edsell George, laborer, h 558 Moore
Edsell Rebecca, housekeeper, 1121 Swede
Edwards Annie P., milliner, h 1200 Swede
Edwards David, blacksmith, h 1201 Willow
Edwards Emma L., dressmkr, h 1201 Willow
Edwards George H., farmer, h Swede nr limits
Edwards Jacob, contractor, h 1200 Swede
Edwards Jacob D., photo printer, h 1200 Swede
Edwards J. Henry, milk, h Arch beyond limits
Edwards Laura I., h 1201 Willow
Edwards Lizzie A., h 1201 Willow
Edwards Margaret, wid Samuel, h 1201 Willow
Edwards Mary J., grocer, 1201 Willow, h do
Edwards Mary R., clk, 1601 DeKalb, h do
Edwards Phoebe A., cigarmkr, h 1200 Swede
Edwards Samuel L., grocer, 1211 Powell, h do
Edwards Warren P., civil engineer, h 511 Green
Edwards William, alterer, h 705 E Airy
Edwards Wilmer L., barber, h 526 E Main
Egbert Annie M., saleslady, 62 E Main, h 415 DeKalb
Egbert Charles P., manager, h 1013 DeKalb
EGBERT EUGENE D., (Hallman & Egbert), lawyer, 323 Swede; justice of the peace, 407½ W Marshall, h 632 Chain

"To find a name you must know how to spell it."

Egbert Hannah C., h 31 E Marshall
Egbert Jesse R., salesman, h 415 DeKalb
Egbert Jesse R., student, h 1013 DeKalb
Egbert Kate Mrs., boarding, 415 DeKalb, h do
Egbert Lizzie R., milliner, h 31 E Marshall
Egbert Norman, h 1403 DeKalb
Egbert Sallie N., dressmkr, h 31 E Marshall
Egbert Sarah, h 1403 DeKalb
Egolf Alfred W., painter, h 822 George
Egolf Building, 113 E Main
Egolf Caroline, dressmkr, h 102 E Penn
Egolf Catharine, wid Jacob, h 822 George
Egolf Charles, laborer, h Ridge rd bel limits
Egolf Charles L., clk, 113 E Main, h 102 E Penn
Egolf Cora, burler, h 822 George
Egolf Frank, watchman, h Ridge rd bel limits
EGOLF GUSTAVUS, furniture, 111 and 113 E Main, h 102 E Penn see adv
Egolf Jesse, laborer, h Violet bel Elm
Egolf Josiah, h Ridge rd bel limits
Egolf Louisa A., shirtmkr, h 1031 Green
Eigleson John, cleaner, h 42 7th, B'port

ADAM SCHEIDT BREWING CO., Bottlers of Lager Beer, Pale Ale, Special Pale Ale and Brown Stout, Norristown, Pa.

Eigleson William S., painter, h 38 7th, B'port
Eisenberg J. Lawrence, medical student, h 221 W Main
Eisenberg Philip Y., physician, 221 W Main, h do
Eisenberg William H., brakeman, h 748 Kohn
Eisenhart Mary A., domestic, 209 Franklin av
Eisenhower Alonzo D., prin High School, h 802 DeKalb
Elder Harriet K., wid William E., h 730 W Lafayette
Elder William E., driver, h 757 Kohn
Ellershaw Albert V., physician, 27 2d, h do, B'port
Elliff Kate, cook Insane Asylum, h do
Elliot Henry C., machinist, h 829 George

BLACK SILKS warranted not to cut. D. M. YOST & CO.'S, Main and DeKalb, Norristown.

Elliot John F., mgr, h 657 Corson
Elliot William, butcher, h 829 George
Elliott Annie E., stockingmkr, h 1058 Cherry
Elliott Charles P., machinist, h 1058 Cherry
Elliott Charles P., jr., barber, h 1058 Cherry
Elliott Margaret, knitter, h 1058 Cherry
Elliott Sarah, wid William A., h 657 Corson
Ellis Bertha, domestic, 811 W Main
Ellis Edward, finisher, h 349 E Airy
Ellis J. Howard, bookkpr People's Nat. Bank, h 720 Kohn

GUS. EGOLF,
DEALER IN
Fine Medium Furniture

Largest Stock and Lowest Prices
IN THE TOWN.
Egolf Building, 111 and 113 East Main Street.

BENJ. QUILLMAN, MAIN, COR. DeKALB, is the Manufacturers' Agent for all the leading HEATERS, STOVES AND RANGES.

Ellis Reuben A., watchman People's Nat. Bank, h 537 Kohn
Elmo John, laborer, h 37 Mogeetown
Elmo John N., laborer, h 552 E Washington
Elmo Joseph, laborer, h 552 E Washington
Elsasser Daniel, attendant Insane Asylum, h do
Elsasser Harry, attendant Insane Asylum, h do
ELSENHANS EDWARD, clk county commissioners, h 144 W Marshall
Elsenhans Susan, wid Gottlieb, h 139 W Marshall
Elston Henry E., hardware, 58 E Main, h 126 E Airy
Elston's Hall, 60 E Main
Eltz Charles J., telegrapher, h Depot ab Rambo, B'port
Elwell Edward E., laborer, h 210 Pearl
Ely Burnside, clk P. R. R., h 518 Barbadoes
Emeret Margaret, domestic, 638 W Main
Emers Mary M., seamstress, h 515 Cherry
Emery Abraham, cigarmkr, h 722 W Lafayette
Emery Charles P., printer, h 722 W Lafayette
Emery Clarence K., clk, h 502 W Airy
Emery Ella M., cigarmkr, h 512 Kohn
Emery Eva D., stockingmkr, h 252 E Penn
Emery Francis S., policeman, h 762 Kohn
Emery Franklin J., driver, h 525 Barbadoes
Emery George, cigarmkr, h 722 W Lafayette

"To find a name you must know how to spell it."

Emery George B., fireman, h 407 W Lafayette
Emery Harry S., salesman, h 525 Barbadoes
Emery Harry S., stripper, h 252 E Penn
Emery John S., carpenter, h 407 W Lafayette
Emery Lewis, tinsmith, h 722 W Lafayette
EMERY L. FRANK, grocer, 500 W Main, h do
Emery Rebecca, wid William B., h 930 W Lafayette
Emery Wallace K., clk, h 930 W Lafayette
Emery William, cigarmkr, h 367 E Marshall
Emery William E., presser, h 106 Franklin av
Emery William H., produce, h 1022 Green
Engle Marion L., knitter, h 351 Moore
Engle Noah, brakeman, h 451 Prospect av, B'port
Engle Samuel H., plasterer, h 351 Moore
Engle William H., laborer, h 351 Moore
English John J., insurance solicitor, h 304 Holstein, B'port
English John J., laborer, h 317 E Lafayette
English John J., jr., laborer, h 317 E Lafayette
English Maurice F., laborer, h 317 E Lafayette
English Michael, laborer, h 317 E Lafayette
English Rebecca, attendant Insane Asylum, h do
Ennis Clark M., carpenter, h 108 5th, B'port
Ennis Susan, wid Patrick, h 14 E Lafayette

ADAM SCHEIDT BREWING CO., Bottlers of all kinds of CARBONATED BEVERAGES, made from the PUREST SPRING WATER.

Ennis Thomas, laborer, h 14 E Lafayette
Enterman Jacob, baker, 126 E Main, h do
Entriken Lucretia M., wid Marshall, h Front c Ford, B'port
Entz Andrew, mason, h 13 Basin
Epps Louis W., hod carrier, h Wood ab Powell
Epright Charles P., fireman, h 723 W Lafayette
Epright Hunter J., laborer, h 106 Franklin av
Epright Sarah Mrs., charwoman, h Blackberry al ab Haws av
Epstein Louis, tailor, 314 Barbadoes, h 203 W Penn
Erb Irvin, laborer, h 819 Jackson
Erb Mary, wid Aaron, h 506 Norris
Erb Mary L., wid Jacob S., h 750 George
Erb Milton G., county commissioner, C. H., h Fort Wash'n
Ermold Ella N. Mrs., housekeeper, h 614 DeKalb
Ermold Sarah E., teacher, h 614 DeKalb
Errington Elizabeth A., domestic, 5 Buttonwood
Errington Ella M., teacher, h 5 Buttonwood
Errington Henry, laborer, h 5 Buttonwood
Errington Robert, dyer, h 5 Buttonwood
Erwin James J., laborer, h 48 E Chestnut
Eschbach Sallie A., h 410 DeKalb
Eser Elizabeth, wid Marks, h 5th c Ford, B'port
Espenship David B., cupolatender, h 1022 Willow
Espenship Harry T., laborer, h 1022 Willow

Largest DRY GOODS and CARPET HOUSE in Montgomery County, D. M. YOST & CO., MAIN AND DeKALB, NORRISTOWN.

Espenship H. Stanley, laborer, h 133 W Airy
Espenship James K., hostler, h 133 W Airy
Espenship R. Grace, typewriter, h 133 W Airy
Espenship Sallie J., h 929 Green
Esrey Harry, driver, h 212 Swede
Essick Thomas L., carpenter, h 552 Stanbridge
Evans Ann, wid James B., h 522 Swede
Evans Anna, wid Josiah, h 331 Green
Evans Annie B., shirtmkr, h 648 Chain
Evans Benjamin, h 719 George
Evans Benjamin, jr., (B Evans & Bro.), h 719 George
EVANS BENJAMIN & BRO., (William), coal and wood, 824 George
Evans Charles, laborer, h Sandy ab High
Evans Charles, jr., carpenter, h Sandy ab High
Evans Charles A., painter, h 151 W Airy
Evans Charles H., carpenter, h 616 W Marshall
Evans Charles T., h 831 DeKalb
Evans Charles T., baker, h 603 Cherry
Evans Charles W., h 540 Swede
Evans Edmund M., real estate and justice of the peace, 309 Swede, h 1044 DeKalb
Evans Edward L., h 216 E Spruce

In THE DAILY REGISTER Advertisers can reach Town and Country People

Evans Eliza A., wid Elisha, h 648 Chain
Evans Elizabeth H., h 831 DeKalb
Evans Ellie, h 522 Swede
Evans Emma J., wid William A., h 648 Chain
Evans Esther B., h 831 DeKalb
Evans Ferdinand, laborer, h 151 W Penn
Evans George W., printer Herald, h 1004 Green
Evans George W., printer, h 151 W Airy
Evans Harrison, cabinetmkr, h 616 W Marshall
Evans Henry F., laborer, h 402 Barbadoes
Evans Howard B., baker, h 151 W Penn
Evans Isaac W., laborer, h 307 Moore
Evans Jacob R., restaurant, 23 E Washington, h do
Evans John D., loom fixer, h 2d bel Green
Evans Joseph F., mason, h 151 W Penn
Evans Josephine, forelady, h 647 Chain
Evans Kate, dressmkr, h 719 George
Evans Mary, h 522 Swede
Evans May V., milliner, h 547 Barbadoes
Evans Montgomery, (Childs & Evans), h 900 DeKalb
Evans Rebecca, wid Yates Y., h 647 Chain
Evans R. Monaghan, h 831 DeKalb
Evans Sarah, knitter, h 307 Moore
Evans Thomas, milk, h 34 E Spruce

"To find a name you must know how to spell it"

Evans Thomas B., (T. B. Evans & Co.), h 403 DeKalb
Evans Thomas B., expressman, h 547 Barbadoes
EVANS THOMAS B. & CO., pubs National Defender, 33 W Main c Cherry
Evans Thomas W., laborer, h 819 Violet
Evans William, (B. Evans & Bro.), h 719 George
Evans William G., (Croll & Evans), h 151 W Airy
Evans William H., printer Register, h 603 Cherry
Everhart Joseph, laborer, h 919 W Marshall
Everson James B., laborer, h 130 W Marshall
Everson Lillie A., wid Benjamin, h 130 W Marshall
Exchange Hotel, 101 Mill
Eyer Alfred, (Alliance Cigar Co.), h 910 W Marshall
Eynon Emily M., music teacher, h 628 Chain
Eynon John, h 628 Chain
Eyrich Aaron R., meat market, 423 DeKalb, h do
Eyrich Walter A., butcher, h 423 DeKalb

F

Faddis Ezekiel W., papermkr, h 122 2d, B'port
Fagan John C., clk, h Arch bel Marshall
Fagan Regina, cigarmkr, h 661 Corson
Fageley Bertha V., teacher, h 16 W Marshall

LOTOS EXPORT (Pale). The Family Beverage. { None Purer —OR— Made Better.

Fageley Charles A., grocer, 700 Swede, 930 W Airy, 28 and 345 W Marshall, h 16 do
Fageley Sarah Y., wid Washington, h 16 W Marshall
Fair Andrew, laborer, h 123 W Airy
Fair Annie, seamstress, h 123 W Airy
Fair Charles B., engineer, h 420 Ford, B'port
Fair Nathan R., yardmaster, h 420 Ford, B'port
Fair Samuel, brakeman, h 420 Ford, B'port
Fairlamb Robert, inspector Insane Asylum, h do
Fairview Heights, Union av ab Ford, B'port
Fallan Mary, housekeeper, 221 DeKalb
Fallon Thomas, dyer, h 725 George
Famous Ambrose, painter, h 537 Barbadoes
Famous Anna L., shirtmkr, h 811 Green
Famous Augustus G., mason, h 214 Knox
Famous Benjamin B., h 926 W Lafayette
Famous Elizabeth, wid Andrew, h 926 W Lafayette
Famous Isaac, painter Asylum, h 408 Arch
Famous Isaac R., paperhanger, h 214 Knox
Famous Ivens C., engineer, h 811 Green
Famous James P., furnace builder, h 655 Astor
Famous Jane A., wid Jacob, h 347 E Airy
Famous John P., bricklayer, h 214 Knox
Famous Sallie Mrs., boarding, 124 E Main, h do

D. M. YOST & CO., Manufrs. —of— Awnings and Tents. All Styles of Stripes —on hand.—

Famous Sarah R., wid William, h 124 E Main
Famous Sarah T., shirtmkr, h 720 George
Famous Samuel P., bricklayer, h 124 E Main
Famous William H., painter, h 214 Knox
Famous William R., cigarmkr, h 811 Green
Farley Harry D., insurance agt, h 1051 Cherry
Farley Macie E., weaver, h 105 E Main
Farley Michael E., trackwalker, h 449 Prospect av, B'port
FARMERS' HOTEL, F. S. Mancill, 209 W Main
Farmers' Market House Co., DeKalb c Marshall
Farnum Benjamin C., h 830 Arch
Farnum Charles A., stenographer, h 830 Arch
Farnum Mary C., wid Francis D., h 830 Arch
Farrell Charles, laborer Insane Asylum, h do
Farrell Edward, laborer Insane Asylum, h do
Farrell George, brakeman, h 162 W Main
Farrell John, laborer, h 112 5th, B'port
Farrell John, laborer Insane Asylum, h do
Farrell Kate F., specker, h 1500 Powell
Farrell Martin E., clk, 400 W Marshall, h 529 Kohn
Farrell Mary, trimmer, 319 DeKalb, h Gulf Mills
Farrell Mary E., wid Matthew, h Front ab Mill, B'port
Farrell Michael, laborer, h 1500 Powell

Novelty Heaters and Excelsior Ranges — ARE FOR SALE ONLY BY — BENJ. QUILLMAN, Corner Main and DeKalb.

Farringer Alice E., saleslady, 62 E Main, h 40 E Oak
Farringer George W., driver, h 40 E Oak
Farringer Pamela, wid Matthias, h 805 Green
Farringer Samuel B., h 40 E Oak
Farrington Jesse B., justice of the peace, 539 Kohn, h do
Farrington Sarah B., wid Matthew G., h 539 Kohn
Fasig Lizzie, shirtmkr, h 88 E Main
Faulkner Elizabeth A., h 324 Cherry
Faulkner Mary, teacher, h 324 Cherry
Faulkner Thomas W., barber, 413 Swede, h 31 E Chestnut
Faunce Minnie C., dressmkr, h 218 E Washington
Faust Abraham, plumber, h 304 E Marshall
Faust Charles, laborer, h 218 W Main
Faust James W., laborer, h 218 W Main
Faust Lewis A., restaurant, 218 W Main, h do
Faust Lizzie, stockingmkr, h 218 W Main
Faust Lizzie Mrs., dressmkr, 304 E Marshall, h do
Faust Mabria, mgr, 218 W Main, h do
Fay Mary, forelady, h 357 E Main
Feather Barbara, waitress Farmers' Hotel
Feeney Bridget T., dressmkr, h 310 E Oak
Feeney James, clk, h Prospect av ab 4th, B'port
Feeney James, laborer, h 310 E Oak
Feeney Maggie, weaver, h 310 E Oak

"To find a name you must know how to spell it."

Feeney Thomas F., painter, h 310 E Oak
Feeney Thomas T., laborer, h Prospect av ab 4th, B'port
Fegley Annie, domestic, 619 DeKalb
Feldman Simon, peddler, h 205 W Penn
Fell Frederick N., h 11 E Elm
Fell Jacob F., tanner, h 11 E Elm
Fell Percy J., clk, h 11 E Elm
Felten Howard, clk, h 213 E Chestnut
Felton Charles R., molder, h 1016 Cherry
Felton Edward, collector, 203 Swede, h 1034 Green
Felton Frank W., clk, h 20 3d, B'port
Felton Rebecca, wid Edward, h 1034 Green
Felton Walter, trucker, h 26 W Main
Fenar George, laborer Insane Asylum, h do
Fennell James, butcher, h 662 E Marshall
Fennell Mary J., saleslady, 106 W Main, h 662 E Marshall
Fennell Michael, meat market, 371 E Main, h 369 do
Fennell Wm. J., meat market, 528 Walnut, h Arch nr Wood
Fenton John P., supt, P. R. R. bel limits, h Hotel Montg'y
Ferney Joseph F., boots and shoes, 28 W Main, h do
Ferris H. Weston, mgr, 115 E Main, h 212 Swede
Ferry Charles, laborer, h 215 W Lafayette
FERRY JAMES, McClellan House, Swede c Washington

ADAM SCHEIDT BREWING CO., Brewers of Standard and Lotos Lager Beers, Ale, Porter and Brown Stout, Norristown, Pa.

Ferry John J., undertaker, 569 E Main, h do
Ferry Kate, burler, h 21 E Washington
Ferry Mary C. Mrs., dressmkr, h 13 E Washington
Ferry Patrick, engineer, h 13 E Washington
Ferry Patrick, laborer, h 545 E Main
Ferry Rose, dressmkr, h 215 W Lafayette
Ferry Thomas A., laborer, h 116 W Lafayette
Fetters Park M., collector, 113 E Main, h 26 W Main
Feustel Herman E., brewer, h 134 W Airy
Fichthorn Andrew S. Rev., h 403 DeKalb
Fie Emma C., saleslady, 100 W Main, h Plymouth Meeting
Fields John J., tinman, h 507 Green
Filbert Ellen Mrs., h 802 Green
Fillman Daniel S., cigar mfr, 46 E Main, h 1052 Green
Fillman Elias, h 1054 Willow
Fillman Emma A., h 1052 Green
FILLMAN EUGENE, Ph. G., druggist and apothecary, 837 DeKalb, h do
Fillman Frederick M., motorman, h 1021 Cherry
Fillman George W., insurance agt, h 225 E Chestnut
Fillman Harry A., cigarmkr, h 1052 Green
Fillman Isaac E., fireman Insane Asylum, h do
Fillman Isaac S., fireman Insane Asylum, h 651 George
Fillman Kate A., knitter, h 1052 Green

D. M. YOST & CO. Cut Floor Oil Cloths ANY DESIRED WIDTH.

Filman Oliver A., laborer, h 552 Green
Fineran Mary, wid John, h 439 Moore
Fink A. Jackson, cabman, h 543 Astor
Fink Jacob, carder, h 818 Smith
Finley Abraham S., inspector Insane Asylum, h do
Finley Albert V., mgr, Marshall c DeKalb, h 505 Green
FINLEY BROS., (John E. and Samuel R.), groceries and provisions, 414 E Main
Finley Charles V., clk, h 420 Cherry
Finley David M., laborer, h 204 Walnut
Finley Elmer E., mgr, 245 E Main, h do
Finley Emma M., grocer, 245 E Main, h do
Finley George E., clk, h 204 Walnut
Finley James H., blacksmith, h 540 E Main
Finley John E., (Finley Bros.), h 414 E Main
Finley John E., clk, 18 W Main, h 204 Walnut
Finley Lydia Mrs., (Acme Meat and Produce Co.), h 505 Green
Finley Nellie M. Mrs., laundress, h 325 W Marshall
Finley Norris M., civil engineer, h 357 E Marshall
Finley Samuel R., (Finley Bros.), h 414 E Main
Finley Thomas M., h 357 E Marshall

THE DAILY REGISTER has a LARGER CIRCULATION than any other Daily Paper in Norristown.

FINLEY WILLIAM A., Hotel Finley, 18 W Main, h do
Finn Bertha R., cigarmkr, h 603 Arch
Finn Elizabeth J., wid Daniel, h 603 Arch
Finn Mary L., dressmkr, h 4th c Prospect av, B'port
Finn Michael, confectioner, 4th c Prospect av, h do, B'port
Finn Olive, shirtmkr, h 603 Arch
Finnell William, butcher, h Wood bel Arch
Finneren Margaret Mrs., h 41 E Chestnut
Finnigan Peter, laborer, h 2d bel Green, B'port
Finnin Bridget, wid Bernard, h 348 Prospect av, B'port
Finnin Margaret, reeler, h 348 Prospect av, B'port
FIRST NATIONAL BANK, 105 W Main
Fischer Charles C., clk Adam Scheidt Brewing Co., h 146 W Airy
Fischer Jakobine Mrs., baker, 250 E Main, h do
Fisher Albanus, laborer, h 1536 Willow
Fisher Alfred, waiter, h 1079 Powell
Fisher Ambrose C., waiter, h 43 E Wood
Fisher Angeline, wid George, h 15 Blackberry al
Fisher Annie N., wid Thomas B., h 1018 DeKalb
Fisher C. Henry, marble and granite works, 702 W Marshall, h 759 George
Fisher Clara Mrs., h 1331 DeKalb

"To find a name you must know how to spell it."

Fisher Daniel F., clk P. & R., h 441 Depot, B'port
Fisher Edward J., laborer, h Church c Blackberry al
Fisher Ellwood, laborer, h 43 E Wood
Fisher Emma K., domestic, 417 Swede
Fisher George E., laborer, h 45 E Wood
Fisher George W., driver, h 118 W Marshall
Fisher Harry E., laborer, h 1218 Powell
Fisher Irwin, teller, h 211 E Chestnut
Fisher Isaac, laborer, h 43 E Wood
FISHER JAY, school goods and stationery, 509 W Marshall; toys, novelties, &c., 604 do, h do
Fisher John B., butcher, DeKalb c 4th, h do, B'port
Fisher Leah L., domestic, 522 W Main
Fisher Lizzie, dressmkr, h 23 E Elm
Fisher Mary M., wid George, h 545 Corson
Fisher M. Kate, teacher, h 418 W Marshall
Fisher Nellie M., milliner, h 441 Depot, B'port
Fisher Pauline Mrs., dressmkr, 405 W Main, h do
Fisher Samuel C., clk P. & R., h 441 Depot, B'port
Fisher Samuel R., photographer, 49 E Main, h 365 do
Fisher Sarah, wid Jacob, h 40 E Chestnut
Fisher Susan, housekeeper, 365 E Main
Fisher Susan M., wid William, h 759 George

ADAM SCHEIDT BREWING CO., Lotos Export (Pale) The Queen —of— Table Beers.

Fisher Ursula F., housekeeper, 500 Haws av
Fisher Willard H., laborer, h 1536 Willow
Fisher William H., baker, h 811 Arch
Fisher William R., butcher, h 1018 DeKalb
Fisher William S., conductor, h 405 W Main
Fitzcharles David W., picker, h Hurst ab 4th, B'port
Fitzcharles William L., h Hurst ab 4th, B'port
Fitzgerald Catharine, domestic, DeKalb ab 7th, B'port
Fitzgerald Harrington, editor, h 1511 Powell
Fitzgerald Henry S., clk, 601 Cherry, h 645 Corson
Fitzgerald William D., cigarmkr, h 653 Corson
Fitzpatrick Mary, wid Walter, h 214 E Washington
Fizone Charles, brakeman, h 914 W Washington
Fizone Harry W., spinner, h 912 W Washington
Fizone Jacob, laborer, h 634 Chain
Fizone James, laborer, h Farmers' Hotel
Fizone Mordecai, gas fitter, h 912 W Washington
Flaherty James, laborer, h Sterigere c Buttonwood
Flanigan Bridget, wid Edward, h Front bel Mill, B'port
Flanigan Mary, weaver, h Front bel Mill, B'port
Flanigan Rose, weaver, h Front bel Mill, B'port
Fleck Henry, h 1033 DeKalb
Fleck James M., presser, h 425 Moore
Fleck John R., janitor City Hall, h 139 W Penn

D. M. YOST & CO. sell more CARPETS, OIL CLOTHS and SHADES than all the other stores in town combined.

Fleck Kate B., dressmkr, h 812 Swede
Fleck William H., presser, h 139 W Penn
Fleming E. Lavina, weaver, h 412 Moore
Fleming Samuel, bridge builder, h 412 Moore
Flemming Maggie M., domestic, 1004 DeKalb
Flemming Samuel E., laborer, h 412 Moore
Flood Ellen, wid Edward, h 4th ab Hurst, B'port
Flood Miles, laborer, h 3d ab Merion, B'port
Florida Wine Co., Chain nr W Main
Flume Joseph, laborer, h 1012 W Airy
Flume Louis, laborer, h 233 Chain
Flynn Cecelia, housekeeper, 601 Walnut
Flynn Lizzie, saleslady, 14 E Main, h 601 Walnut
Flynn Margaret, dressmkr, h 601 Walnut
Flynn Mary, laundress Insane Asylum, h do
Flynn Patrick J., laborer, h 601 Walnut
Focht Calvin E., clk, h Fornance bel Treemount av
Focht Harry F., molder, h 666 Kohn
Fogarty Michael J., lineman, h 203 Markley
Foley Alice, wid Michael, h 207 E Washington
Foley Anastasia, wid James, h 449 Bush, B'port
Foley Ann, spinner, h 207 E Washington
Foley Annie, waitress Insane Asylum, h do
Foley Hannah, domestic, 909 DeKalb

BENJ. QUILLMAN'S TINWARE is all made in his own shops. Cor. Main and DeKalb.

Foley Hannah M., dressmkr, h 449 Bush, B'port
Foley Harry, laborer, h Thomas opp Jacoby
Foley James H., laborer, h 318 E Oak
Foley James J., laborer, h 449 Bush, B'port
Foley John, laborer, h 419 E Chestnut
Foley John, laborer, h 14 Swede
Foley John, laborer, h 349 E Lafayette
Foley John J., fireman, h 449 Bush, B'port
Foley Kate, wid Patrick, h Thomas opp Jacoby
Foley Mary A., assorter, h 449 Bush, B'port
Foley Michael J., blacksmith, h 419 E Chestnut
Foley William, laborer, h Thomas opp Jacoby
Fontaine William, painter, h 43 DeKalb, B'port
Foos Edward E., driver, h 621 Chain
Ford Boiler Cleaning Co., George W. Grady, pres; Theo. W. Baker, sec; J. P. Hale Jenkins, treas, 90 E Main
Ford Catharine F. Mrs., grocer, 1226 Green, h do
Ford Timothy J., laborer, h 1226 Green
Fordney William H., fireman, h 54 E 4th, B'port
Foreman Amelia A., wid Charles, h Oak c Swede
Foreman Samuel L., shoemkr, 718 Cherry, h do
Foreman William H., driver, h Hotel Montgomery
Forker Gertrude T., dressmkr, h 770 Kohn
Forker Sallie L., wid Amos C., h 770 Kohn

"To find a name you must know how to spell it."

FORNANCE JOSEPH, lawyer, 325 Swede, h W Main nr limits
Forster Charles V., physician, h 911 DeKalb
Forster Thomas A. D., h 911 DeKalb
Forsyth Duncan, wool carder, h 530 Barbadoes
Foster Annie J., wid Charles C., h 322 E Marshall
Foster Elmo M., student, h 322 E Marshall
Foulke David, h 1212 DeKalb
Fox Bernard, superintendent, h 1071 Powell
Fox Catharine H., stenographer, 7 E Airy, h 630 George
Fox Charles E., student, h 664 Corson
Fox Charles R., carpenter, h 664 Corson
Fox Clara L., stenographer, h 331 Cherry
Fox Eva J., milliner, h 331 Cherry
Fox Frances, h 905 Swede
Fox Frank D., clk, 1000 Willow, h 1071 Powell
Fox Franklin R., painter, h 714 Kohn
FOX GILBERT RODMAN, lawyer, 321 Swede, h 909 DeKalb
Fox Henry, trucker, h 331 Cherry
Fox Henry I., lawyer, 307 Swede, h 1071 Powell
Fox Ida M., seamstress, h 630 George

The CHOICEST MATERIALS ONLY used in the production of .... THE STANDARD and LOTOS EXPORT.

Fox J. Bernard, plumber, h 1071 Powell
Fox John, laborer, h 1335 Willow
Fox John A., marble cutter, h 1071 Powell
Fox John H., carpenter, h 664 Corson
Fox Joseph R., student, h 1071 Powell
Fox Katie, h 26 W Main
Fox Leslie H., machinist, h 513 Astor
Fox Peter, laborer, h 520 E Lafayette
Fox Peter R., meat, Farmers' Market, h 513 Astor
Fox Samuel L., clk, h 1034 Cherry
Fox William, laborer, h 541 Arch
Fox William H. R., carpenter, h 630 George
Frame Emma, wid John, h 12 Swede
Frame Watson B., card grinder, h 12 Swede
Frances Annie, ironer Insane Asylum, h do
Francis Albert, laborer, h 109 Barbadoes
Francis Jacob N., laborer, h 109 Barbadoes
Francis Jennie, laundress Insane Asylum, h do
Francis Mary, domestic, 19 E Elm
FRANK JOHN B., news emporium, 69 E Main, h 1022 Cherry
Frankenfield Reuben, brakeman, h 205 Cherry
Frankland Mary, weaver, h 114 W Airy
Frankland Mary A., wid James, h 114 W Airy

Cloths and Cassimeres at YOST & CO.'S For MEN and BOYS, is the most complete in town. {Managed by WM. BEAN.

Frantz Clara M., cigarmkr, h 162 W Main
Frantz Florence C., h 20 E Elm
Frantz G. Clarence, clk, h 20 E Elm
Frantz Jacob S., printer Times, h 11 E Lafayette
Frantz Jane Mrs., boarding, 162 W Main, h do
Frantz J. Howard, plumber, h 162 W Main
Frantz Lillie M., dressmkr, h 162 W Main
Frantz Lillie S., teacher, h 20 E Elm
Frantz Margaret, wid Jesse, h 231 E Oak
Frantz Matilda W., domestic, 513 Cherry
Franz Frederick, driver, h 343 E Main
Franz John L., engineer, h 503 Moore
Fratt Harry C., tinsmith, h 508 Norris
Fratt James C., laborer, h 508 Norris
Fratt Laura V., stenographer, h 651 George
Fratt Mary E., cigarmkr, h 508 Norris
Freas Amelia Mrs., h 22 E Chestnut
Freas Charles E., clk, ft Swede, h 522 Chain
Freas David W., carpenter, h 161 E Lafayette
Freas Harry L., boots, 22 W Main, h 522 Chain
Freas Howard, laborer, h 767 Kohn
Freas Monroe, planer, h 1026 Willow
Freas Rebecca, wid Reuben L., h 522 Chain

THE REGISTER is the Only Democratic Daily Paper in the County.

Freas Rebecca E., wid Samuel, h 69 E Lafayette
Frederick August, laborer, h 520 Moore
Frederick Charles B., driver, h Basin bel Violet
Frederick John S., laborer, h rear 217 Stanbridge
Frederick William Z., engineer, h 1030 W Airy
Free Clarence R., milk, h 671 Kohn
Free Deborah Y., wid Mordecai, h 671 Kohn
Freed John K., boots, 415 W Marshall, h do
Freed Mary K., dressmkr, h 415 W Marshall
Freedley Emilie G. Mrs., h 1427 Powell
Freedley Sophia S., h 319 Swede
Freeman Mahlon S., (Heston & Freeman), h 410 W Airy
French Robert, section boss, h 760 Chain
Fretz Harry L., miller, h 672 George
Fretz Jacob M., driver, h 329 E Marshall
Fretz John B., miller, h 551 Stanbridge
Fretz John M., miller, h 672 George
Fretz Lewis B., clk, h 46 E Elm
Fretz Ralph L., painter, h 551 Stanbridge
Fretz William H., bookkpr, h 34 E Jacoby
Frey Charles F., tinsmith, 539 Stanbridge, h do
Frey Chester E., barber, 202 W Main, h 539 Stanbridge
Frey Daniel, laborer, h 539 Stanbridge
Frey John N., fireman, h 537 Noble

"To find a name you must know how to spell it."

Frey Julia, domestic, 15 W Main
Frey Milton W., tinsmith, h 539 Stanbridge
Frey Oscar B., clk, h 539 Stanbridge
Frey Oscar J., laundry, 219 Cherry, h 204 do
Freyer Edith K., h 2d c Green, B'port
Freyer Jacob K., butcher, h Green ab 2d, B'port
Frick Annie E., matron Aged Women's Home, h do
Frick Avonia, clk, Oak c Astor, h 23 W Basin
Frick Frederick, laborer, h Cherry av bel Union av, B'port
Frick Frederick W., carpenter Asylum, h 711 W Oak
Frick Harriet, wid Amos, h 23 W Basin
Frick Harry E., machinist, h 716 Chain
Frick Horace E., painter, h 928 W Airy
Frick Joseph, driver, h 736 Chain
Frick Kate L. Mrs., h 626 Willow
Frick Malinda, clk, 85 E Main, h 23 W Basin
Frick Sarah E., housekeeper, 736 Chain
Frick Susan, wid John, h 25 W Basin
Frick Susie, saleslady, h 23 W Basin
Frick William, laborer, h 119 Chain
Frick Willis, telegrapher, h 23 W Basin
Friedeborn Andrew, h 208 Strawberry al
Friedeborn Gustavus A., painter, 27 E Lafayette, h do

LOTOS EXPORT. LOTOS EXPORT. ADAM SCHEIDT BREWING CO. LOTOS EXPORT. LOTOS EXPORT.

Friedeborn William, dyer, 208 Strawberry al, h do
Friel Charles, laborer, h 506 E Main
Friel Charles J., barber, h 709 Walnut
Friel James M., laborer, h 313 Holstein, B'port
Friel John, laborer, h 313 Holstein, B'port
Friel John, laborer, h 506 E Main
Friel Julia, wid James, h 709 Walnut
Friel Maggie M., weaver, h 313 Holstein, B'port
Friel Mary E., winder, h 709 Walnut
Friel Patrick L., laborer, h 313 Holstein, B'port
Friel Rose Ann, winder, h 709 Walnut
Friend Frank P., barber, 14 W Main, h 300 E Oak
Fritch Daniel, miller, h 514 Noble
Frith Alice V., wid William H., h 451 Sandy
Fritz Amanda, h 553 Stanbridge
Fritz Garret T., h Buttonwood c Washington
Fritz George W., watchman, h Buttonwood c Washington
Fritz Jane, h Buttonwood c Washington
Fritz Ralph B., weaver, h 553 Stanbridge
Froch Margaret M., domestic, 409 W Marshall
Fromhagen Albert, baker, h 528 Astor
Fronefield Annie J. Mrs., dressmkr, 108 E Main, h do
FRONEFIELD JESSE S., agt Pillsbury-Washburn Flour Mills Co., 115 W Main, h 108 E Main

D. M. YOST & CO. sell Standard Makes of Henriettas ten per cent. less than other houses.

Fronefield Sarah J., wid John G., h 124 E Chestnut
Fry Daniel R., wheelwright, h 1068 Powell
Fry Isaac, h 227 E Oak
Fry John, nurse, h 239 W Lafayette
FRY JOHN, hats and umbrellas, Times bldg, W Main c Swede, h 1000 Cherry
Fry Lizzie A., tailoress, h 526 Norris
Fry Mary A., stenographer, 311 DeKalb, h 526 Barbadoes
Fry Sarah E., teacher, h 1000 Cherry
Fry Thomas, asst florist Asylum, h do
Fry William A., plumber, h 1068 Powell
Frye James, cook Insane Asylum, h do
Fryer Ella, tailoress, h 408 W Airy
Fryer Esbon C., laborer, h 341 E Main
Fryer Martha J., wid William Y., h 341 E Main
Fuestel Harmon, brewer, h 134 W Airy
Fuller Richard, sorter, h 759 Astor
Fullerton Adam, driver, h 125 W Lafayette
Fullerton Lydia, wid William, h 125 W Lafayette
Fullerton William D., h 123 W Lafayette
Fulmer George W., welder, h 235 W Penn
Fulmer Harry A., clk, h 820 W Marshall
Fulmer Hiram M., boots, 32 W Main, h 208 Cherry

A General Line of HARDWARE at BENJ. QUILLMAN'S, Cor. Main and DeKalb.

Fulmer John M., dynamite, 318½ DeKalb, h 1305 do
Fulmer John W., engineer, h 931 W Airy
Fulmer Mary J., wid Jacob, h 145 W Penn
Fulmer P. Henry S., laborer, h 510 Cherry
Fulmer Reuben K., printer Herald, h 820 W Marshall
Fulmer Seth, h 315 E Lafayette
Fulmer William, laborer, h 835 Jackson
Funk David, h 519 Barbadoes
Furey Edward M., physician, 915 W Lafayette, h do
Furey George, laborer, h 118 W Lafayette
Furler Harry, flagman, h 710 Moore
Furlong Andrew J., mgr, Washington bel Swede, h 650 Corson
Furlong Catharine, wid John, h 139 W Lafayette
Furlong Edward W., printer, h 650 Corson
Furlong Ellen E., seamstress, h 115 E Washington
Furlong Henry, laborer, h 115 E Washington
Furlong Henry R., laborer, h 115 E Washington
Furlong Irvin, laborer, h 33 5th, B'port
Furlong John, brakeman, h DeKalb ab Front, B'port
Furlong Mary T., weaver, h 115 E Washington
Furlong Michael, liquors, 100 E Washington, h do
Furlong William F., hotel, DeKalb ab Front, h do, B'port
Fusco Angelo, laborer, h 36 Mogeetown

"To find a name you must know how to spell it."

G

Gable Caroline, h 328 W Marshall
Gable Mary, wid Jesse, h 328 W Marshall
GABLE PERCIVAL K., propr Rambo House, 401-413 Swede see adv front cover
Gabriel Andrew, tailor, h 214 Markley
Gaffey James E., grocer, 1123 Swede, h do
Gales Leah, wid Isaac, h 1719 Willow
Gallagher Andrew, butcher, h New Hope av beyond limits
Gallagher Annie, laundress Insane Asylum, h do
Gallagher Annie E., stockingmkr, h 116 E 4th, B'port
Gallagher Bernard, laborer, h 223 Chain
Gallagher Daniel, laborer, h 455 E Lafayette
Gallagher Edward, brakeman, h 4th ab Depot, B'port
Gallagher Elizabeth, weaver, h 38 E Lafayette
Gallagher Ella D., wid John A., h 43 E Jacoby
Gallagher Frank, car inspector, h 214 Franklin
Gallagher Hugh, h 450 Bush, B'port
Gallagher James C., brakeman, h Railway ab Depot, B'port
Gallagher John, shearer, h 508 E Washington
Gallagher John J., laborer, h 4th ab Depot, B'port
Gallagher John W., yardmaster, h 659 Stanbridge

THE STANDARD } —A Dark Beer— { NONE PURER.
LOTOS EXPORT } —A Pale Beer— { NONE BETTER.

Gallagher Kate, domestic, 626 DeKalb
Gallagher Kate, twister, h 455 E Lafayette
Gallagher Kate, weaver, h 518 E Washington
Gallagher Laura, laundress Insane Asylum, h do
Gallagher Mary, twister, h Diamond av bel limits
Gallagher Mary, weaver, h 453 E Lafayette
Gallagher Mary, wid Daniel, h 455 E Lafayette
Gallagher Mary, wid Patrick, h 706 Chain
Gallagher Mary, wid Roger, h 453 E Lafayette
Gallagher Mary E., twister, h 116 E 4th, B'port
Gallagher Margaret, dressmkr, h 38 E Lafayette
Gallagher Minnie, laundress Insane Asylum, h do
Gallagher Owen, laborer, h 508 E Washington
Gallagher Patrick, laborer, h 450 Bush, B'port
Gallagher Roger J., repairsman, h 453 E Lafayette
Gallagher Rosa, twister, h Diamond bel limits
Gallagher Rosanna, wid Charles, h Diamond bel limits
Gallagher Samuel, laborer, h 500 E Washington
Gallagher Sarah, waitress Insane Asylum, h do
Gallagher Susan, h 450 Bush, B'port
Gallagher William, laborer, h 116 E 4th, B'port
Gallagher William, jr., laborer, h 116 E 4th, B'port
Gallagher William J., butcher, h 728 E Marshall
Gallagher William J., laborer, h 450 Bush, B'port

For Health and Comfort, YOST'S ROYAL WORCESTER CORSETS excel all others. { D. M. YOST & CO., Main and DeKalb.

Galloway Jennie, weaver, h 646 Kohn
Galloway Mordecai R., conductor, h 430 Bush, B'port
Gambone Michael, laborer, h 24 Mogeetown
Gandley Patrick, laborer, h 205 E Penn
Ganley James, laborer, h 212 Beech
Ganley John, laborer, h 351 E Airy
Gannon Edward J., attendant Insane Asylum, h do
Gannon Mary, attendant Insane Asylum, h do
Gano William H., (Gano & Costen), h Phila.
GANO & COSTEN, (William H. Gano and William A. Costen), druggists, 53 E Main
Ganser Christian, tailor, 532 Cherry, h do
Ganser Clarissa M., dressmkr, h 532 Cherry
Ganser Harry S., clk, h 532 Cherry
Ganser Herbert H., printer, h 209 Stanbridge
Ganser Hiram B., clk, 63 E Main, h 209 Stanbridge
Ganser J. B. & Co., (Joseph B. Ganser and ——), tobacconists, 63 E Main
Ganser Joseph B., (J. B. Ganser & Co.), h 1032 Cherry
Ganser L. Isabella, wid James M., h 209 Stanbridge
Ganser Montgomery L., plumber, h 209 Stanbridge
Gansert Frederick, tailor, h 537 Cherry
Gant Margaret A. Mrs., domestic, 1046 DeKalb

THE DAILY REGISTER gives the NEWS of the WHOLE COUNTY.

Gant Richard, waiter Hotel Montgomery, h do
Garber Annie B., wid Charles H., h 517 Swede
Garber Henry B., lawyer, h 802 Swede
Garber Jacob R., carpenter, h 537 Green
Garber Jane, wid William, h 2d bel Green, B'port
Garche John, laborer, h 19 W Washington
Garche Theodore, laborer, h 19 W Washington
Gardner Benjamin, photographer, h 4th bel Mill, B'port
Garges Amandes, h 629 Astor
Garges Harry H., plumber, h 109 E Washington
Garges John, hostler, h 109 E Washington
Garges Mary, dressmkr, h 629 Astor
Garies Angeline, housekeeper, 1033 DeKalb
Garner Albert S., stonemason, h 707 Chain
Garner Edward U., mason, h Moore bel High
Garner Elizabeth H., stockingmkr, h 337 Moore
Garner Lewis S., mason, h 337 Moore
Garner Mary A., wid Ely, h 315 Green
Garnett Harrison, loom fixer, h 221 E Freedley
Garren Horatio A., machinist, h 1020 Cherry
Garrigan James E., weaver, h 1205 Locust
Garrigan Jennie, domestic, 827 W Main
Garrigan John, watchman, h 1205 Locust
Garrigan John J., paperhanger, h 322 Moore

"To find a name you must know how to spell it."

Garrigan Mary C., stockingmkr, h 1205 Locust
Garrigan W. Harry, ribber, h 1205 Locust
Garrigues James S., clk, 1 W Main, h 564 Stanbridge
Garrigues Lee, h 21 E Marshall
Garrigues Sarah L., h 1003 DeKalb
Garrity Jennie, spinner, h 122 W Lafayette
Garrity Patrick, laborer, h 122 W Lafayette
Garsed Robert P., lawyer, h 1600 Arch
Garside George F., loom fixer, h 23 W Chestnut
Gartley Samuel F., salesman, h 201 Franklin av
Gately Annie, housekeeper, h Bush bel Rambo, B'port
GATELY MICHAEL J. Rev., rector St. Augustine's R. C. Church, h Bush bel Rambo, B'port
Gaul Conrad, laborer, h 831 George
Gaul Lewis, tackmkr, h 831 George
Gaul Theodore, brickmkr, h 831 George
Gaul William, policeman, h 831 George
Gay Mary A., h 207 Franklin av
Gay Thomas W., h 207 Franklin av
Gayner Edith, saleslady, 82 E Main, h 502 Walnut
Gayner Edward, glassblower, h 502 Walnut
Gayner Franklin G., brickmkr, h DeKalb ab 10th, B'port
Gayner Jesse L., bookkpr, 206 DeKalb, h 502 Walnut

ADAM SCHEIDT BREWING CO., Bottlers of Lager Beer, Pale Ale, Special Pale Ale and Brown Stout, Norristown, Pa.

Gear Anna A., knitter, h 326 E Oak
Gear Bessie, domestic, W Main nr limits
Gear Catharine, wid John, h 3 E Lafayette
Gear Edmund, laborer, h 309 Holstein, B'port
Gear Edmund D., laborer, h Hurst ab Fraley, B'port
Gear Elizabeth, housekeeper, h 309 Holstein, B'port
Gear Ella, doubler, h 309 Holstein, B'port
Gear Francis, laborer, h Front bel Ford, B'port
Gear Hannah, domestic, Marshall c Forrest
Gear John, laborer, h Front bel Ford, B'port
Gear John J., cleaner, h 309 Holstein, B'port
Gear Margaret, domestic, 530 Swede
Gear Margaret, wid Richard, h 641 Moore
Gear Martin D., laborer, h 521 E Main
Gear Mary, roller, h 521 E Main
Gear Mary, sorter, h 641 Moore
Gear Mary J., reeler, h Hurst ab Fraley, B'port
Gear Michael, watchman, h 641 Moore
Gear Richard, laborer, h 326 E Oak
Gear Richard, laborer, h Front bel Ford, B'port
Gear Richard, jr., carder, h 326 E Oak
Gearhart Abraham, engineer, h 136 W Marshall
Gearhart William M., lithographer, h 230 E Oak
Gears Ella, domestic, 203 W Lafayette

BLACK SILKS warranted not to cut. D. M. YOST & CO.'S, Main and DeKalb, Norristown.

Geddes Thomas, laborer, h 440 Moore
Gehman Abner H., gents' furnisher, 26 W Main, h 131 Stanbridge
Gehret George W., engineer, h 5th ab Merion, B'port
Gehret John H., P. & R. R. R. and U. S. Ex. agt, h 504 DeKalb, B'port
Gehret Levi, h 5th ab Merion, B'port
GEHRING JOSEPH, baker, 409 W Marshall, h do
Geiger Amanda W., dressmkr, h 401 Walnut
Geiger Amon W., h 910 Swede
Geiger John, hostler, h 20 E Chestnut
Geiger Levi, hostler, h 514 Church
Geiger Winfield S., fireman, h 435 Prospect av, B'port
Geisinger Ephraim M., clk, h 343 E Marshall
Geisinger William P., barber, h 343 E Marshall
Geiss Andrew, tailor, h 125 W Elm
Geiss Andrew, jr., engineer, h 764 George
Geiss George, engineer, h 125 W Elm
Geiyer B. Franklin, shoemkr, h 533 Norris
Geiyer Charles H., shoemkr, h 6 Lafayette av
Geiyer George W., furniture, h 12 E Lafayette, h do
Geller A. Mabel, bookkpr, h 418 W Airy
Geller A. Walter, bookkpr, h 330 W Marshall

BENJ. QUILLMAN, MAIN, COR. DeKALB, is the Manufacturers' Agent — for all the leading — HEATERS, STOVES AND RANGES.

Geller John S., (J. S. Geller & Son), cigar dealers, 330 W Marshall, h do
Geller William P., (J. S. Geller & Son), h 330 W Marshall
George Charles, steel molder, h 514 E Main
George Elmer B., hostler Rambo House, h do
George Jacob, shoemkr, 434 Ford, B'port, h 48 W Wash'n
George Jennie R., h 1214 Green
George Jonathan D., clk, 134 W Main, h 645 Stanbridge
Gepferick John, brewer, h 512 Norris
GERHARD EMANUEL F., physician, 509 W Marshall, h 511 do
Gerhard Hannah M., teacher, h 511 W Marshall
Gerhard Jacob L., h 511 W Marshall
Gerhard Laura J., wid Dr. Josiah K., h 35 E Marshall
Gephart Esther S., h 348 W Main
Gerbrick J. Edward, brakeman, h 269 E Main
Gerhart Isaac W., laborer, h 646 George
Gerhart Monroe W., teamster, h 623 George
Gephart Walter, baker, 348 W Main, h do
Gerner George, dyer, h 223 E Jacoby
Gerner Leonard, dyer, h 223 E Jacoby
Gerstley Albert, fancy goods, &c., 50 E Main, h do
Gesen Joseph, molder, h 355 E Main
Gettman Enos, tailor, h 1043 W Airy

"To find a name you must know how to spell it."

Getty Boyer, laborer, h Swede nr limits
Getty Daniel C., laborer, h 1539 DeKalb
Getty Howard W., agt, h 909 W Washington
Getty Jacob C., carter, h 1539 DeKalb
Getty William, jr., farmer, h Swede nr limits
Getz Dorothy, attendant Insane Asylum, h do
Geyer Alvanus M., slater, 619 Kohn, h do
Geyer Norman F., printer Register, h 745 Chain
Geyer William M., teacher, h 745 Chain
Gib Reinhart, carpenter, h 742 George
Gibbons James C., boiler works, Washington c Markley, h 30 W Airy
Gibbons Margaret, bagmkr, h 709 Arch
Gibbons Mary, weaver, h 709 Arch
Gibbons Thomas F., laborer, h 25 W Washington
Gibbons William, molder, h 709 Arch
Gibbons William C., boilermkr, h 30 W Airy
Gibson Andrew, laborer, h 49 E Wood
Gibson Ellen, wid David, h 49 E Wood
GIBSON ISAAC Rev., rector St. John's Episcopal Church, h 27 E Airy
Gibson John, tailor, h 422 E Marshall

ADAM SCHEIDT BREWING CO., Bottlers of all kinds of CARBONATED BEVERAGES, made from the PUREST SPRING WATER.

Gibson Muscoe M., (Larzelere & Gibson), notary, 320 DeKalb, h 1415 do
Gideon Joseph, laborer, h Swede ab Basin
Giffen Emily, domestic, 514 W Main
Gilbert Annie E., dressmkr, h 553 Stanbridge
Gilbert Catharine, wid Eli, h 632 Stanbridge
Gilbert Frederick A., salesman, h 356 E Main
Gilbert George W., salesman, h 403 W Marshall
Gilbert Harry D. W., cutter, h 403 W Marshall
Gilbert Mary, shirtmkr, h Airy ab Stanbridge
Gilbert Sarah, wid William W., h 553 Stanbridge
Gilbert Solomon, h 803 Swede
Gilbert William H., gents' furnisher, 132 W Main, h 632 Stanbridge
Gilinger Belle, knitter, h 1085 Powell
Gilinger Bertha, dressmkr, h 1085 Powell
Gilinger Della, forelady, 299 W Marshall, h 930 W Lafayette
Gilinger Eliza K., h 625 Swede
Gilinger George F., plasterer, h 1085 Powell
Gilinger Harry C., clk, h 625 Swede
Gilinger Laura, h 625 Swede
Gilinger Margaret, cigarmkr, h 1085 Powell
Gilinger Sarah T., booksewer, h 1085 Powell
Gill Thomas, supt, h 516 Swede

Largest DRY GOODS and CARPET HOUSE in Montgomery County, D. M. YOST & CO., MAIN AND DeKALB, NORRISTOWN.

Gill Thomas, weaver, h 628 Arch
Gillen John, laborer, h Ridge rd, Mogeetown
Gillespie Annie A., housekeeper, 6th bel Mill, B'port
Gillespie Catharine M., h 6th bel Mill, B'port
Gillespie Conard, laborer, h 202 E Washington
Gillespie Cornelius, laborer, h 202 E Washington
Gillespie Harry, grocer, h 517 Kohn
Gillespie John, laborer, h 6th bel Mill, B'port
Gillespie Mary J., framer, h 6th bel Mill, B'port
Gilligan Catharine M., stenographer, h 416 Arch
Gilligan David, laborer, h 722 Swede
Gilligan James, h 416 Arch
Gilligan John, letter carrier, h 416 Arch
Gilligan Mary A., weaver, h 416 Arch
Gilligan Nellie C., dressmkr, h 416 Arch
Gillion Albert, h 260 E Main
Gillion Alice, stockingmkr, h 260 E Main
Gillion Bertha, stockingmkr, h 260 E Main
Gillion Kate, stockingmkr, h 260 E Main
Gilmore Clara M., saleslady, 204 E Main, h 208 W Main
Gilmour Maggie B., forelady, 620 Corson, h 704 W Elm
Gilmour Martha D., examiner, h 704 W Elm
Gilmour Matthew, blacksmith, h 704 W Elm

In THE DAILY REGISTER Advertisers can reach Town and Country People.

Ginther Adam, laborer, h 521 Kohn
Ginther Essie, shirtmkr, h 521 Kohn
Ginther Jacob, brakeman, h 521 Kohn
Gintling Harry, lineman, h Front bel Cherry, B'port
Girard Howell H., salesman, h Montgomery av bel Main
Given Ella Mrs., h 350 E Marshall
Given James, teamster, h 703 E Airy
Given Nancy, wid James, h 715 E Airy
Given Sarah, weaver, h 715 E Airy
Glass Edward, packer, h 726 E Marshall
Glass Jane, wid Andrew, h 726 E Marshall
Gleason George, engineer, h 415 E Oak
Gleason Jennie, weaver, h 519 Kohn
Gleckner Charles, laborer, h 521 Norris
Glenn Carrie, domestic, 1044 DeKalb
Glenn H. Adele, dressmkr, h 1029 Green
Glenn Lewis, shoemkr, 1029 Green, h do
Glisson Amanda, wid John J., h 506 DeKalb, B'port
Glisson Anna E. Mrs., boarding, 24 W Main, h do
Glisson Caroline, wid Alfred, h 631 Corson
Glisson Caroline M., knitter, h 24 W Main
Glisson Clara, knitter, h 631 Corson
Glisson George W., laborer, h 631 Corson
Glisson Harry B., civil engineer, h 506 DeKalb, B'port

"To find a name you must know how to spell it"

Glisson Joseph A., laborer, h 24 W Main
Glisson Louis M., painter, h 357 E Chestnut
Glisson Mary E., winder, h 24 W Main
Glisson Walter D., driver, h 125 Ann
Glisson William, washer, h 131 Ann
Glover Abraham, laborer, h 337 E Lafayette
Glover Abraham, jr., laborer, h 337 E Lafayette
Godschall Abram C., county treasurer, C. H., h Lansdale
Godschall Anna, domestic Market House Hotel
Godschall Levi, expressman, h 711 Chain
Godshalk Deborah Z., h 714 W Marshall
Godshalk Elmer, lineman, h 708 Green
Godshalk Emma Mrs., h 807 Arch
Godshalk Frank B., laborer, h 122 W Marshall
Godshalk Hannah T., tailoress, h 122 W Marshall
Godshalk John W., laborer, h 122 W Marshall
Godshalk Kate Z., h 714 W Marshall
Godshalk Mary E., dressmkr, h 122 W Marshall
Godshalk Matthias M., shoemkr, 224 Barbadoes, h 539 Norris
Godshalk Milton M., wheelwright, h 122 W Marshall
Goettler J. George, carpenter, h 640 Chain
Gold Emma C., h 36 E Airy

LOTOS EXPORT (Pale). The Family Beverage. { None Purer —OR— Made Better.

Golden Amelia F., weaver, h 25 4th, B'port
Golden Frank, laborer, h 4th bel Mill, B'port
Golden John, printer Herald, h 25 4th, B'port
Golden John J., h 36 DeKalb
Golden Joseph L., (Golden & Griffith), h 233 E 4th, B'port
Golden Lizzie, dressmkr, h 25 4th, B'port
Golden Martin, laborer, h 36 DeKalb
Golden Mary, wid Thomas, h 25 4th, B'port
Golden Mary A., weaver, h 25 4th, B'port
Golden Mary E., cook, 221 DeKalb
Golden Morris J., dyer, h 36 DeKalb
Golden Patrick, laborer, h Rambo ab Prospect av, B'port
Golden Thomas, hotel, 2d ab Depot, h do, B'port
Golden Thomas P., laborer, h 36 DeKalb
Golden William B., laborer, h 36 DeKalb
Golden & Griffith, (Joseph L. Golden and J. William Griffith), grocers, 233 4th, B'port
Goldenberg Lizzie, (Strawbridge & Goldenberg), h 238 W Main
Goldstein Abraham, clothier, 154 W Main, h do
Gommoll Harry, blacksmith, h 30 E Airy
Good Catharine, weaver, h Fraley ab Hurst, B'port
Goodfellow Lizzie Mrs., domestic, 545 Swede
Goodwin Benjamin F., stonemason, h 207 Water

D. M. YOST & CO., Manufrs. —of— Awnings and Tents. All Styles of Stripes —on hand.—

Goodwin Jonathan, jr., bartender, 18 W Main, h 641 George
Gordon Ella M., seamstress, h 614 Green
Gordon George E., motorman, h 544 Green
Gordon James, laborer, h 211 Barbadoes
Gordon John W., teamster, h 113 2d, B'port
Gordon Robert B., agt, h 114 Franklin av
Gordon William R., collector, h 74 Chain
Goshaw Charles K., laborer, h 1051 Powell
Goshaw Sarah A., wid Morrison, h 1051 Powell
Goshaw Silas, carpenter, h 738 George
Goshen William, baker, h 209 DeKalb
Gotwals Abraham, h 27 E Marshall
Gotwals Abraham G., policeman, h 226 W Main
Gotwals Ann, wid John, h 506 Kohn
Gotwals Charles W., clk, h 226 W Main
Gotwals Henry F., packer, h 1042 Willow
Gotwals Irvin J., clk, h 570 Noble
Gotwals Isaac, supt, h 22 5th, B'port
Gotwals John A., clk, h 226 W Main
Gotwals Joseph K., supt public schools, DeKalb c Oak, h 19 E Chestnut
Gotwals Leroy B., clk, h 1042 Willow
Gotwals Maggie S., teacher, h 22 5th, B'port

Novelty Heaters and Excelsior Ranges —ARE FOR SALE ONLY BY— BENJ. QUILLMAN, Corner Main and DeKalb.

Gotwals Mary C. Mrs., meat market, 226 W Main, h do
Gotwals Susan C., housekeeper, 146 W Marshall
Gotwals William L., student, h 226 W Main
Gotwalts Jacob V., (Gotwalts & Saylor), h Pottstown
GOTWALTS & SAYLOR, (Jacob V. Gotwalts and Henry D. Saylor), lawyers, 323 Swede
Gotzsch August, carpenter, h 429 Moore
Gould Kate, h 105 W Lafayette
Gouldey Emma V., wid Jesse V., h 670 Kohn
Gouldey Eugene H., flagman, h 27 4th, B'port
Gouldey Samuel B., clk P. R. R., h 515 Noble
Gouldy Benjamin, machinist, h 507 W Elm
Gouldy Thomas J., milk dealer, h 632 Stanbridge
Graber Charles, shoemkr, h 420 W Lafayette
Graber Frank, cigarmkr, h 420 W Lafayette
Grace Margaret A., nurse Insane Asylum, h do
Grady Alice M., weaver, h 609 Walnut
Grady George W., (Baker & Grady), h 524 Chain
Grady Jennie M., cashier, 204 DeKalb, h 717 Arch
Grady John, laborer, h 545 Arch
Grady Joseph, laborer, h 545 Arch
Grady Keyran, driver, h 239 E Chestnut
Grady Mary E., cigarmkr, h 545 Arch

"To find a name you must know how to spell it."

Grady Michael, h 239 E Chestnut
Grady Patrick, laborer, h 141 W Lafayette
Grady Paul J., cleaner, h 545 Arch
Grady Peter, laborer, h 239 E Chestnut
Grady Peter, laborer, h 209 Barbadoes
Grady Thomas, laborer, h 717 Arch
Graf John, laborer, h Wood ab Old Arch rd
Graff George W. F. Rev., h 28 E Oak
Graham Catharine M., wid William, h 46 E Chestnut
Graham David B., brakeman, h 652 Chain
Graham Edward, carpenter, h DeKalb ab 9th, B'port
Graham E. Jennie, shirtmkr, h 7th bel Green, B'port
Graham Eliza, wid James, h 7th bel Green, B'port
Graham Frank U., upholsterer, h 735 Chain
Graham Frederick W., dyer, h 210 E 4th, B'port
Graham James, bookbinder Herald, h 7th bel Green, B'port
Graham Jane, wid Andrew, h 39 Front, B'port
Graham Jeremiah, laborer, h 775 Kohn
Graham J. Harry, conductor, h 713 Arch
Graham Kate, wid Benjamin, h 527 Kohn
Graham Martha E., shirtmkr, h 7th bel Green, B'port
Graham Robert W., tinsmith, h 46 E Chestnut
Graham Thomas, h 230 E Oak
Graham William H., carpenter, h 46 E Chestnut

ADAM SCHEIDT BREWING CO., Brewers of Standard and Lotos Lager Beers, Ale, Porter and Brown Stout, Norristown, Pa.

Graham William J., watchman, h 39 Front, B'port
Grain Charles F., laborer, h 437 Sandy
Grain John, laborer, h 437 Sandy
Grand Opera House, 67 E Main
Granese Salvatore, laborer, h 555 E Lafayette
Granger John, conductor, h 211 Franklin
Grant Barbara J., folder, h 314 E Airy
Grant Harry M., cigarmkr, h 314 E Airy
Grant Joseph, glassmkr, h 314 E Airy
Grant Joseph E., glassmkr, h 314 E Airy
Grant Thomas, glass gatherer, h 314 E Airy
Grant William R., finisher, h 314 E Airy
Grant Willis J., finisher, h 314 E Airy
Grater Abraham G., (Guest, Grater & Co.), h 223 E Oak
Grater Minerva, bookkpr, Airy c Arch, h 223 E Oak
Grater Ursinus U., supt, Arch c Main, h 223 E Oak
Gratz Eugene D., insurance agt, h 413 Barbadoes
Gratz Jane, wid Theodore T., h 917 W Marshall
Grauley Jacob E. Rev., h 565 Haws av
Gray Edwin, tool sharpener, 145 W Main, h do
Gray Emma F. Mrs., h 348 E Oak
Gray Harry N., telegrapher, h 19 W Oak
Gray Harry W., laborer, h 348 E Oak
Gray William, cigars, &c., 145 W Main, h do

D. M. YOST & CO. Cut Floor Oil Cloths ANY DESIRED WIDTH.

Gray William, dyer, h Fraley ab Hurst, B'port
Gray William M., laborer, h 19 W Oak
Greaves Hannah, weaver, h 100 E 4th, B'port
Greaves Sarah A., wid Joseph, h 100 E 4th, B'port
Green C. Edward, bricklayer, h 723 W Marshall
Green James, laborer, h Basin bel Arch
Green Leonard, laborer, h 551 E Lafayette
Green Mary D., wid Charles E., h 723 W Marshall
Green William, hostler, h 613 Swede
Green William E., teamster, h 196 E Oak
Greenley William, laborer, h 538 Cherry
Greenover Catharine, domestic, 814 DeKalb
Gregg Blanche V., saleslady, 76 E Main, h 225 Chain
Grenfell William H., laborer, h 768 Chain
Gresh Edwin P., (W. K. Gresh & Sons), h 540 Stanbridge
Gresh Hervey C., (W. K. Gresh & Sons), h 501 Stanbridge
Gresh William K., (W. K. Gresh & Sons), h 332 W Marshall
Gresh W. Perry, (W. K. Gresh & Sons), h 511 Stanbridge
GRESH W. K. & SONS, (E. P., H. C. and W. P.), cigar mfrs, Marshall c Corson
Greth Charlotte, domestic, 918 W Main
Greth Frank A., engineer, h 5th ab Ford, B'port
Greth Howard A., engineer, h 7th ab Ford, B'port

THE DAILY REGISTER has a LARGER CIRCULATION than any other Daily Paper in Norristown.

Greth Mary, h 7th ab Ford, B'port
Griffey Elizabeth A., wid George, h 68 E Penn
Griffey George, waiter, h 68 E Penn
Griffey Lewis, waiter Hotel Montgomery
Griffin Edward, laborer, h 1049 Willow
Griffin Edward J., brakeman, h Front bel Mill, B'port
Griffin James, laborer, h 432 Ford, B'port
Griffith Alexander, postmaster, h 530 Ford, B'port
Griffith Araminta Mrs., h 507 Moore
Griffith Catharine, wid William, h Front bel Green, B'port
Griffith Charles R., contractor, h 1002 Cherry
Griffith Edna, knitter, h 527 E Lafayette
Griffith Elbridge, driver, h 929 W Washington
Griffith Franklin, driver, h 927 W Washington
Griffith Henry, laborer, h Front bel Green, B'port
Griffith James R., laborer, h 6th bel DeKalb, B'port
Griffith J. William, (Golden & Griffith), h 233 4th, B'port
Griffith Mansfield, hostler, h 709 Astor
Griffith Mary, wid Charles, h Main bel Ford
Griffith May I., wid Allen, h 659 Corson
Griffith Robert, h 233 E 4th, B'port
Griffith Robert, jr., clk, h 233 E 4th, B'port
Griffith Samuel, laborer, h Front bel Green, B'port
GRIFFITH SAMUEL B., reporter Herald, h 1213 Powell

"To find a name you must know how to spell it."

Griffith Susan, nurse, h 332 E Airy
Griffith Susan, dressmkr, h 238 Minor
Griffith Walter S., printer, h 1011 Swede
Griffith William E., laborer, h 6th bel DeKalb, B'port
Griffith William G., laborer, h Ford ab 10th, B'port
Griffith Worthington, driver, h 927 W Washington
Grillbortzer George J., clk, 245 E Main, h 250 do
Grimes Alton A., attendant Insane Asylum, h do
Grimes Arthur, mill hand, h 214 E Washington
Grimley Abraham K., carpenter, h 656 Kohn
Grimley Clinton K., machinist, h 766 Kohn
Grimley Gideon, painter, h 656 Kohn
Grisdale George, laborer, h Hamilton bel Main
Grisdale James, weaver, h Hamilton bel Main
Grisdale Jonathan, weaver, h Hamilton bel Main
Grisdale Josephine Mrs., (Grisdale & Wagner), h 800 Swede
Grisdale Mary, weaver, h Hamilton bel Main
Grisdale Richard, weaver, h 800 Swede
Grisdale Sophia, wid Jonathan, h Hamilton bel Main
Grisdale Thomas, weaver, h Hamilton bel Main
Grisdale William H., weaver, h Hamilton bel Main
Grisdale & Wagner, (Josephine Grisdale and Mary A. Wagner), notions, 800 Swede

ADAM SCHEIDT BREWING CO., Lotos Export (Pale) The Queen —of— Table Beers.

Groff Elizabeth, wid Christian, h 353 E Marshall
Groff Ella, tailoress, h 353 E Marshall
Groff George W., clk, 323 Swede, h 632 Chain
Groff Howard J., carpenter, h 353 E Marshall
Groff John B., carpenter, builder and contractor, 227 W Airy, h 400 do
Groff Lizzie I., supt, George c Haws al, h 632 Chain
Groff Louis F., marble cutter, h 353 E Marshall
Groff Martha E., wid Davis, h 632 Chain
Groff Samuel, jr., carpenter, h 402 Airy
Groff Thomas E., painter, h 717 W Oak
Grogan Mary E., housekeeper, 1 Quarry al
Grosh Clara, night watch Insane Asylum, h do
Grosh Katharine, night watch Insane Asylum, h do
Gross Abraham C., attendant Insane Asylum, h do
Gross Annie L., dressmkr, h 25 E Spruce
Gross Calvin D., clk Rambo House, h 1008 Willow
Gross George I., blacksmith, h 224 Minor
Gross Harry O., carpenter, h 224 Minor
Gross Irwin F., fireman, h 25 E Spruce
Gross John H. L., telegrapher P. & R., h 529 Noble
Gross John T., clk, 69 E Main, h 25 E Spruce
GROSS MILTON T., supt John Hancock Life Insurance Co., 106 E Main, h 224 Minor

D. M. YOST & CO. sell more CARPETS, OIL CLOTHS and SHADES than all the other stores in town combined.

Grosscup Elizabeth, wid Esron, h 1221 Arch
Grove Benjamin, machinist, h Airy ab Walnut
Grove William H., attendant Insane Asylum, h do
Groves Susan, clk, 112 E Main, h 224 Poplar
Gruber John J., clk, h 713 W Lafayette
Gue Morris, laborer, h 352½ E Airy
Guest George, (Guest, Grater & Co.), h 1106 DeKalb
GUEST, GRATER & CO., (George Guest, Abraham G. Grater and Samuel Roberts), lumber, Airy c Arch, also planing mill, Main c Arch
Guie Claudia, teacher, h 15 E Elm
Gundy Charles, resident physician Charity Hospital, h do
Gunsenhauser John, fireman Insane Asylum, h do
Gurney Benson P., printer, h 1066 Willow
Guyder James Y., carpenter, h 622 Chain

H

Haas Andrew S., laborer, h 623 Astor
Haas Charles E., laborer, h 225 Chain
Haas Harry G., fireman, h 715 Astor
Haas Lemuel B., fireman, h 735 Astor
Haas Mary A., wid Frederick, h 225 Chain

BENJ. QUILLMAN'S TINWARE is all made in his own shops. Cor. Main and DeKalb.

Haas Mary S., cooper, 228 W Main, h do
Haas William E. P., student, h 735 Astor
Hack Augustus, laborer, h Washington ab DeKalb
Hack Kate C., knitter, h 362 W Main
Hack Lewis, produce, h 226 Poplar
Hack Rudolph, shoemkr, 362 W Main, h do
Hack Simon, shoemkr, 1081 Powell, h do
Hackett Ann, dressmkr, h 118 Front, B'port
Hackett Bridget, domestic, 524 Swede
Hackett Elizabeth, wid William, h 118 Front, B'port
Hackett Joanna V., dressmkr, h 118 Front, B'port
Hackett Maggie, tailoress, h 118 Front, B'port
Hackett Mary A., domestic, 221 W Main
Hadley Benj. V., barber, 526 DeKalb, h 41 E Marshall
Hadley Charles T., clk, DeKalb c Airy, h 219 E Wood
Hadley Elizabeth, wid Benjamin, h 219 E Wood
Hadley John, finisher, h 453 Sandy
Hadley Thomas, laborer, h 440 Moore
Hadley William, laborer, h 440 Moore
Hadley William H., painter, h 219 E Wood
Hafford Bridget, wid Frank, h Spruce ab Arch
Hagaman Roy B., clk, h 1042 Powell
Hager Charles L., brewer, h 33 E Chestnut
Hagginbothom Arthur N., clk, 211 DeKalb, h 923 W Airy

"To find a name you must know how to spell it."

Hagginbothom John F., engineer, h 923 W Airy
Hagginbothom Percy H., paperhanger, h 923 W Airy
Hagner Lewis, laborer, h DeKalb ab 10th, B'port
Hagner Stout L., cigarmkr, h 1207 Locust, h do
Hague John, driver, h 336 Grove, B'port
HAGUE SARAH, grocer, 336 Grove, h do, B'port
Hagy Benjamin F., watchmkr, 329 DeKalb, h 1035 Cherry
Haight Samuel B., clk, h 520 Kohn
Hailstock Rebecca, domestic, 163 Beech
Haines Adam, carder, h Front bel Mill, B'port
Haines Annie N., wid Leonard E., h 29 Front, B'port
Haines Bertha, domestic, 826 DeKalb
Haines James I., laborer, h Front bel Mill, B'port
Haines John H., weaver, h Front bel Mill, B'port
Haines Newbold R., h 911 Swede
Haines William, mason, h Front bel Mill, B'port
Hair Theodore F., loom boss, h 1015 W Airy
Halderman Timbrook, bricklayer, h 802 Green
Hale Alice, bagmkr, h 1021 Willow
Haley Bridget, domestic, 14 DeKalb, B'port
Haley James, laborer, h 103 Swede
Haley Mary, domestic, 52 E Elm
Haley Michael J., laborer Insane Asylum, h do

The CHOICEST MATERIALS ONLY used in the production of .... THE STANDARD and LOTOS EXPORT.

Hall Annie, shirtmkr, h 416 W Airy
Hall Charles, molder, h 355 E Main
Hall Ellis, carpenter, h 416 W Airy
Hall George W., carpenter Insane Asylum, h 911 W Airy
Hall J. Barclay, druggist, h 930 W Main
Hall Joanna H., wid Jacob H., h 37 E Jacoby
Hall Mary E., dressmkr, h 416 W Airy
Hallam William, engineer, h 4th bel Mill, B'port
Hallinan Annie A., housekeeper, h 4th bel Prospect av, B'port
Hallinan Dennis, foreman, h Ford bel 6th, B'port
Hallinan Edmund, laborer, h 4th bel Prospect av, B'port
Hallinan Edmund, jr., laborer, h 4th bel 6th, B'port
Hallinan Johanna, weaver, h 4th ab Prospect av, B'port
Hallinan Margaret, weaver, h 4th bel Prospect av, B'port
Hallinan William, laborer, h 4th bel Prospect av, B'port
HALLMAN, (Allen W. and George M. Hallman), furnishing undertakers and embalmers, 149 W Main see adv
Hallman Abraham H., laborer, h 728 Chain
HALLMAN ABRAHAM S., (Hallman & Egbert), passenger agt P. R. R., h 505 Cherry
Hallman Abram D., dep prothonotary C. H., h North Wales
HALLMAN ALLEN W., funeral director and undertaker, 149 W Main, h 606 DeKalb see adv

Cloths and Cassimeres at YOST & CO.'S For MEN and BOYS, is the most complete in town. Managed by WM. BEAN.

Hallman Ann M., wid George S., h 710 W Marshall
Hallman Bella S., tailoress, h 340 W Marshall
Hallman Clara Z., attendant Asylum, h 512 W Airy
Hallman C. Nelson, tinsmith, h 658 George
Hallman David H., painter Asylum, h 1010 George
Hallman David R., saddler, h 662 Kohn
Hallman E. Irene, librarian, h 719 Swede
Hallman Elizabeth, h 543 Corson
Hallman Ellwood, plasterer, h 779 Kohn
Hallman Ellwood L., (Hallman & Place), h Royersford
Hallman Evan, blacksmith, DeKalb ab 3d, h 51 5th, B'port
Hallman G. Eugene, salesman, h 719 Swede

A. W. HALLMAN. GEO. M. HALLMAN.

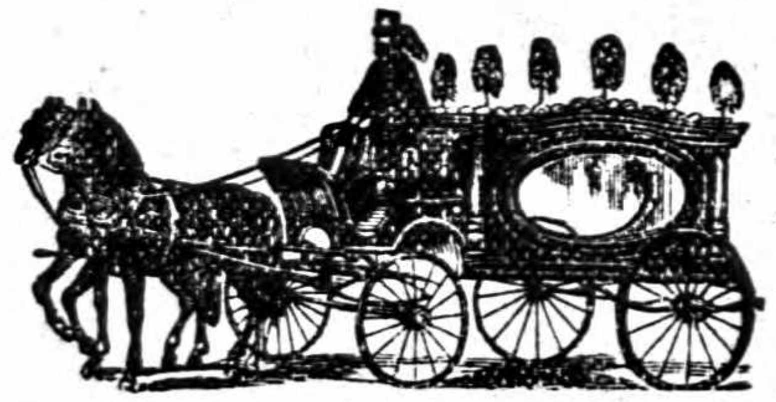

HALLMAN,
Furnishing Undertakers
AND EMBALMERS,
149 West Main St., Norristown.
Telephone No. 120. Night Calls. No. 606 DeKalb Street.

THE REGISTER is the Only Democratic Daily Paper in the County.

Hallman Harriet E., teacher elocution, h 719 Swede
Hallman Harry, laborer, h 340 W Marshall
Hallman Harry H., borough engineer, City Hall, h 1029 Cherry
Hallman Harry M., warehouseman, h 657 Kohn
Hallman Harry P., printer, h 779 Kohn
Hallman Henry H., clk, h 658 George
HALLMAN HENRY T., livery, sale and boarding stable, 556 Chain, h 543 Astor
Hallman Howard H., clk Insane Asylum, h 512 W Airy
Hallman Isaiah, h 658 George
Hallman J. Linwood, turner, h 117 Chain
Hallman Jacob H., (Harley Bros. & Co.), h 710 W Marshall
Hallman Jacob L., blacksmith, h 32 3d, B'port
Hallman Jesse, laborer, h 340 W Marshall
Hallman John, carpenter, h 706 W Elm
Hallman John, cigars, 617 W Marshall, h 724 Chain
Hallman Lillian H., stenographer, 323 Swede, h 505 Cherry
Hallman Margaret, wid George W., h 719 Swede
Hallman Mary A., knitter, h 340 W Marshall
Hallman Matthias, carpenter, h 662 Kohn
Hallman Sallie J., housekeeper, 114 E Spruce
Hallman Samuel, coachman, h 21 4th, B'port
Hallman S. Howard, laborer, h 658 George

"To find a name you must know how to spell it."

Hallman William, gardener, h 114 E Spruce
Hallman William F., mgr, 166 W Main, h 512 W Airy
Hallman William H., carpenter, h 518 Arch
Hallman William H., laborer, h 117 Chain
Hallman William K., driver, h 724 Chain
Hallman William R., clk, h 807 W Lafayette
HALLMAN & EGBERT, (Abraham S. Hallman and Eugene D. Egbert), insurance and real estate, 323 Swede
Hallman & Place, (E. L. Hallman and A. R. Place), lawyers, 323 Swede
Halloway Amy, teacher, h 541 Cherry
Halloway Annie, h 541 Cherry
Halloway Charles T., shoe operator, h 26 W Airy
Halloway Isaac S., h 26 W Airy
Halloway Kate, h 541 Cherry
Halloway William R., clk, h 1109 Green
Hallowell Joshua E., mason, h 302 E Marshall
Hallowell Nathan, h 302 E Marshall
Hallowell Nathan M., carpenter, h rear 620 Stanbridge
Hallowell William, clk, 204 DeKalb, h 105 E Main
Hallowell William H., inventor, h 202 E Oak

LOTOS EXPORT. LOTOS EXPORT. ADAM SCHEIDT BREWING CO. LOTOS EXPORT. LOTOS EXPORT.

Hallso John, h 30 E Washington
Hallums Samuel S., coachman, h Sandy ab High
Hambrecht John, h 657 Stanbridge
Hamell Henry, foreman, h 331 Grove, B'port
Hamell Howard B., laborer, h 331 Grove, B'port
Hamell James, laborer, h 331 Grove, B'port
Hamill C. Sheridan, blacksmith, h 732 Kohn
Hamill Emma J., weaver, h 340 E Marshall
Hamill Hannah, wid Porter S., h 752 George
Hamill Jennie R., shirtmkr, h 340 E Marshall
Hamill John, saddler, h 340 E Marshall
Hamill Joseph B. D., foreman, h 203 Franklin av
Hamill William, salesman, h 728 Kohn
Hamilton Annie, timekeeper, h 203 E Washington
Hamilton Columbus, laborer, h 203 E Washington
Hamilton Elizabeth L., h 804 DeKalb
Hamilton John P., laborer, h 203 E Washington
Hamilton Joseph A., cigarmkr, h 203 E Washington
Hamilton Margaret, wid Joseph, h 203 E Washington
Hamilton Samuel K., conductor, h 542 Astor
Hammer David, laborer, h Merion rd, B'port
Hammond Henry J., laborer, h 424 Bush, B'port
Hammond John, shoemkr, 605 Arch, h do
Hammond John S., mgr, 315 Swede, h Phila.
Hammond & Co., J. S. Hammond, mgr, brokers, 315 Swede

D. M. YOST & CO. sell Standard Makes of Henriettas ten per cent. less than other houses.

Hampton Annie E., h 605 W Marshall
Hampton Hannah M., wid Samuel P., h 5th ab DeKalb, B'port
Hampton John, fireman, h Cherry nr Lafayette
Hampton John E., fireman, h 202 Cherry
Hampton Joseph H., watchman, h DeKalb c 5th, B'port
Hampton Rebecca J., wid George B., h 252 Minor
Hampton Sarah R., housekeeper, 5th ab DeKalb, B'port
Hampton Susanna, dressmkr, 234 E Penn, h do
Hampton William W., heater, h 234 E Penn
Hanaway Ellen C. Mrs., boarding, 706 Chain, h do
Hanaway James H., ice creammkr, h 706 Chain
HANCOCK JOHN LIFE INSURANCE CO., M. T. Gross, supt, 106 E Main
Haney David, laborer, h 36 E Lafayette
Haney Ella A., stockingmkr, h 36 E Lafayette
Haney John J., driver, h 36 E Lafayette
Haney Mary A., druggist Insane Asylum, h do
Haney Susan M., stockingmkr, h 36 E Lafayette
Hanley Daniel, h 120 Front, B'port
Hanley William, laborer, h 936 W Washington
Hanlon John, laborer, h 6th bel Mill, B'port

A General Line of HARDWARE at BENJ. QUILLMAN'S, Cor. Main and DeKalb.

Hanlon John J., tinsmith, h 6th bel Mill, B'port
Hanlon Julia A., housekeeper, h 6th bel Mill, B'port
Hanlon Katie M., cigarmkr, h 6th bel Mill, B'port
Hanlon Michael V., carpenter, h 6th bel Mill, B'port
Hanna Elizabeth Mrs., housekeeper, 124 W Lafayette
Hansell Hiram F., molder, h 204 E Main
Hansell Howard, machinist, h 204 E Main
Hansell William A., clk, 82 E Main, h 204 do
Hanson E. Anna, artist, h 1101 Willow
Hanson Henry R., h 1101 Willow
Hanson Martha J., teacher, h 1101 Willow
Hanson Matilda, twister, h 701 Moore
Hardaker Thomas L., engineer, h Oak c New Hope av
Hardaker William, h Oak c New Hope av
Hardcastle Harry, driver, h 117 E Marshall
Hardiman Walter W., carpet weaver, h 204 E Washington
Harding J. Wilmer, farmer Asylum, h 722 W Marshall
Harding W. Robert, loom fixer, h 344 Moore
Hardy Harry C., painter, h DeKalb c 6th, B'port
Hare George, phrenologist, h 25 E Washington
Harkins Annie, burler, h 451 Bush, B'port
Harkins Daniel, laborer, h 451 Bush, B'port
Harkins James, laborer, h 451 Bush, B'port
Harkins James, laborer, h 204 Markley

"To find a name you must know how to spell it."

Harkins James, jr., bricklayer, h 523 E Main
Harkins John, weaver, h 204 Markley
Harkins John V., laborer, h 451 Bush, B'port
Harlacher Balthaser, laborer, h 44 E Oak
Harlacher C. Frederick, painter, h 44 E Oak
Harlacher Mary, spooler, h 44 E Oak
Harlan Louisa M., dressmkr, h 24 E Chestnut
Harlan William B., collector, 113 E Main, h 24 E Oak
HARLEY BROS. & CO., (J. P. and E. C. Harley, G. B. Schrack, H. K. Barrett and J. H. Hallman), grocers, 500 W Marshall c Chain and 428 Arch c Airy
Harley Elizabeth M., wid Samuel G., h 636 George
Harley Emanuel C., (Harley Bros. & Co.), h 428 Arch
Harley James P., (Harley Bros. & Co.), h 511 W Main
Harley Matthias J., h 307 Haws av
Harley S. Jennie, milliner, h 428 Arch
Harley Thomas, mgr, h 362 E Main
Harman Augustus A., produce, h 408 W Main
Harman Gottlieb, (Adams & Harman), h 725 Chain
Harned Lewis M., salesman, h 1208 DeKalb
Harned Merian, h 1208 DeKalb
Harned M. Jennie, h 1208 DeKalb
Harner Annie R., dressmkr, h Depot nr Front, B'port

THE STANDARD } —A Dark Beer— } NONE PURER.
LOTOS EXPORT } —A Pale Beer— } NONE BETTER.

Harner Charles H., fish, &c., 557 Arch, h do
Harner Harvey, laborer, h 557 Arch
Harner Mattie, stockingmkr, h 5th ab Ford, B'port
Harner Sophia, wid Nathaniel, h 314 E Oak
Harrar Elwood N., clk, 320 DeKalb, h 807 Swede
HARRAR ISAAC N., real estate, 320 DeKalb, h 807 Swede
Harrington Deborah, domestic, Marshall c Forest
Harris Ann, wid John, h 714 W Lafayette
Harris Annie, matron Insane Asylum, h do
Harris Annie, wid John, h 317 E Wood
Harris Cecelia A., domestic, 205 E Wood
Harris David M., carpenter, h 752 Kohn
Harris Eliza, domestic, DeKalb nr limits, B'port
Harris Eliza J., h 714 W Lafayette
Harris Elmer, salesman, h 412 Ford, B'port
Harris Elmer J., clk, h 412 Ford, B'port
Harris Gaylord T., engineer, h W 5th ab Merion, B'port
Harris George, weaver, h 438 Moore
Harris Georgianna, h 229 W Lafayette
Harris Herbert D., teacher, 303 Swede, h 22 W Airy
Harris Lydia S., tailoress, h 714 W Lafayette
Harris Moses, janitor Charity Hospital, h do
Harris Samuel, weaver, h 353 Moore

For Health and Comfort, YOST'S ROYAL WORCESTER CORSETS excel all others. D. M. YOST & CO., Main and DeKalb.

Harris Samuel D., laborer, h 229 W Lafayette
Harris Samuel M., planer, h 620 Astor
Harris T. William, cigarmkr, h 714 W Lafayette
Harris William T., laborer, h 28 Roberts
Harrison Elizabeth, clk, 106 E Main, h do
Harrison Emily, weaver, h 902 Violet
Harrison Gustavia S., h Aged Women's Home
Harrison John, h 902 Violet
HARRISON JOSEPH, Old Reliable Toy House, 106 E Main, h do see adv
Harrison Louisa J., h 121 E Penn
Harrison Mary A., saleslady, 82 E Main, h 902 Violet

OLD RELIABLE TOY HOUSE
Express Wagons, Doll Coaches, &c., Dolls of all kinds, Sleds, and a large variety of Holiday Goods.
BASE BALLS AND BATS A SPECIALTY.
A full line of CHRISTMAS GOODS always on hand.
DON'T FORGET THE PLACE,
JOS. HARRISON, 106 E. Main St., Norristown, Pa.

THE DAILY REGISTER gives the NEWS of the WHOLE COUNTY.

Harrison Nellie, dressmkr, h 219 W Main
Harrison S. Jane, weaver, h 902 Violet
Harrison Wentworth W., spinner, h 219 W Main
Harrity Ella, bagmkr, h 6th ab Ford, B'port
Harrity Ella, domestic, 7 E Elm
Harry A. Markley, clk, h 107 E Main
Harry Andrew J., machinist, h 118 Holstein, B'port
HARRY C. HOWARD, dentist, 107 E Main, h 1004 DeKalb
Harry Edwin M., dentist, 323 Cherry, h do
Harry John W., clk, h 704 Swede
Hart Albert W., h 516 Church
Hart Almira, stockingmkr, h 804 Arch
Hart Ann M., wid S. Hallman, h 804 Arch
Hart Arvilla, teacher, h 27 E Spruce
Hart Carrie R., ribber, h 804 Arch
Hart David, carpenter, h 656 Astor
Hart D. Irvin, clk, h 412 W Airy
Hart Edwin, clk, h 1025 DeKalb
Hart Elizabeth D., wid Henry G., h 412 W Airy
Hart Ella M., night watch Insane Asylum, h do
Hart Ellen, waitress Insane Asylum, h do
Hart George, farmer, h Brown bel Arch
Hart George S., carpenter, h 316 George

"To find a name you must know how to spell it."

Hart Hannah, wid Daniel, h 824 DeKalb
Hart Harry R., weaver, h 804 Arch
Hart Harry S., bricklayer, h 1023 Willow
Hart Henry G., clk, h 412 W Airy
Hart Israel W., bookkpr, h 1025 DeKalb
Hart Israel W., clk, h 316 George
Hart I. Wilfred, clk, h 1025 DeKalb
Hart J. Maurice, h 818 Green
Hart Josephine, wid George, h 18 W Oak
Hart Kate M., h 908 Swede
Hart Levan R., painter, h 609 W Elm
Hart Marshall T., farmer, h Brown bel Arch
Hart Martha B., wid John D., h 818 Green
Hart Mary F. Mrs., h 27 E Spruce
Hart Mary J., cigars, &c., 2d bel Green, h Grove ab Holstein, B'port
Hart Mazie M., h 908 Swede
Hart Sarah A., milliner, h 412 W Airy
Hart Sarah E., h 316 George
Hart William L., bricklayer, h 516 Church
Hart William B., bookkpr, 330 E Main, h 818 Green
Hart Zieber, bricklayer, h 908 Swede
Hartenstine Minnie, cigarmkr, h 501 W Elm

ADAM SCHEIDT BREWING CO., Bottlers of Lager Beer, Pale Ale, Special Pale Ale and Brown Stout, Norristown, Pa.

Hartenstine Nathan S., mgr, 345 W Marshall, h rear 345 do
Hartenstine William E., coachman, h 814 DeKalb
Hartman Albert, laborer, h 532 Norris
Hartman J. Jacob, hostler, h Norris City Hotel
Hartman John B., plumber, h 558 Stanbridge
Hartman Mary, h 1021 Willow
Hartman Thomas S., engineer, h 558 Stanbridge
Hartranft Mary, wid David B., h 503 Stanbridge
Hartshaw Franklin, twister, h Prospect av ab Fraley, B'port
Harvey Hannah P., h 524 Stanbridge
Harvey Michael J., collector, 113 E Main, h 632 Arch
Hartzell Abraham, driver, h 216 Knox
Hartzell Alfred D., plasterer, h 545 Stanbridge
Hartzell Elizabeth, stenogr, 415 Swede, h 19 W Chestnut
Hartzell Elizabeth, wid John, h 19 W Chestnut
Hartzell John H., carpenter, h Buttonwood bel Marshall
Hartzell Rebecca N., h 545 Stanbridge
Haslam J. Harry Rev., h 913 W Airy
Haslet Catharine, wid John, h 114 Ann
Hastin Mary A., wid Charles J., h rear 366 E Marshall
Hastings Lizzie, wid Jacob, h 135 Ann
Hatfield Flora, twister, h Prospect av ab Fraley, B'port
Hathaway Cora M., seamstress, h 520 W Marshall
Hathaway J. Ellwood, conductor, h 606 Green
Hathaway Walter C., cigarmkr, h 520 W Marshall

BLACK SILKS warranted not to cut. D. M. YOST & CO.'S, Main and DeKalb, Norristown.

Hathaway William, engineer, h 520 W Marshall
Hathaway William H., plumber, h 520 W Marshall
Hatton Lizzie D., domestic, 212 Swede
Hauck John, cigarmkr, h 627 Astor
Haug John, h 823 W Main
Hawk William, flagman, h 30 Rambo, B'port
Hawkins John H., laborer, h 20 Roberts
Haws Eugene, carpenter, h 109 Stanbridge
Hawthorn Mary W., wid Thomas A., h 720 W Lafayette
Hay Walter, glasscutter, h 1027 Cherry
Hayberry Charles, laborer, h 715 Cherry
Hayberry Cheney R., stonemason, h 20 W Oak
Hayden Patrick, laborer, h 1337 Willow
Hayer Rose T. Mrs., varieties, 401 E Lafayette, h do
Hayes Albert H., music teacher, 637 Corson, h do
Hayes Albert H., jr., musician, h 637 Corson
Hayes Deborah V., wid Henry F., h 637 Corson
Hayes Dennis, laborer, h 15 E Washington
Hayes Gertrude, stockingmkr, h 205 E Marshall
Hayes James B., inspector, h 902 W Marshall
Hayes Jennie R., dressmkr, 637 Corson, h do
Hayes John J., coachman, h 327 Cherry

BENJ. QUILLMAN, MAIN, COR. DeKALB, is the Manufacturers' Agent — for all the leading — HEATERS, STOVES AND RANGES.

Hayes Julia M., weaver, h Ford bel Washington
Hayes Maggie C., winder, h 344 E Oak
Hayes Michael F., laborer, h 810 Arch
Hayes Patrick, driver, h 205 E Marshall
Hayes Stephen, flagman, h Ford bel Washington
Hayes Thomas, laborer, h 344 E Oak
Hayes Thomas, laborer, h Ford bel Washington
Hayes Thomas, jr., presser, h 344 E Oak
Hayes William J., cigars, &c., 508 E Main, h 537 do
Hayman Julia A., private school, 50 E Chestnut, h do
Hayner Emma, wid William H., h 123 W Marshall
Hazzard Fisher W., carpenter, h 812 Arch
Hazzard Julia, wid Solomon, h 558 Moore
Heacock Harling, waiter Insane Asylum, h do
Head William, attendant Asylum, h 503 Arch
Heaney George S., telegrapher P. R. R., h 614 Haws av
Heanpy Annie, domestic, DeKalb c 2d, B'port
Heany William S., h 623 George
Heard Joseph D., laborer, h 713 Cherry
Heaten Benjamin W., grocer, 725 Arch, h do
Heaton Elizabeth, weaver, h 659 Sandy
Heaton George, varieties, 417 Walnut and 661 Sandy, h do
Heaton George W., clk, h 661 Sandy
Heaton Joseph, carpenter, h Cedar ab New Hope

"To find a name you must know how to spell it."

Heaton Mary, wid William, h 725 Arch
Heaton Mary E., clerk, h 661 Sandy
Heaton Michael, tinsmith, h 725 Arch
Heausler Amelia, shirtmkr, h 120 E Marshall
Heausler Elizabeth, wid Othmar, h 120 E Marshall
Heavner Franklin R., carpenter, h W 4th nr limits, B'port
Heavner George N., grocer, 700 W Marshall, h 711 do
Heavner Philip D., h 700 W Marshall
Heavner Philip E., boatman, h W 4th nr limits, B'port
Heckman Harry B., mill hand, h 439 Bush, B'port
Heebner August, laborer, h 13 W Washington
Heebner Christopher B., h 1004 Green
Heebner David, salesman, h 548 Stanbridge
Heebner Flora V., teacher, h 548 Stanbridge
Heebner Horace K., surgical instmkr, h 548 Stanbridge
Heebner Joshua, fireman, h 710 W Oak
Heebner Sarah, wid David, h 548 Stanbridge
Heebner Stephen, molder, h 548 Stanbridge
Heebner Uriah, engineer, h 710 W Oak
Heffelfinger George W., mason, h 509 Moore
Heffelfinger Harry W., laborer, h 815 E Oak
Heffelfinger Jacob, laborer Insane Asylum, h do
Heffelfinger Jacob P., laborer Asylum, h 343 E Oak

ADAM SCHEIDT BREWING CO., Bottlers of all kinds of CARBONATED BEVERAGES, made from the PUREST SPRING WATER.

Heffendrayer J. Frank, laborer, h 725 Cherry
Hefflinger Ida, knitter, h 521 Astor
Hefner Mary A., weaver, h 625 Corson
Hegarty Matilda, domestic, 218 E Main
Heidel John, weaver, h Violet ab Oak
Heigel Andrew, baker, 666 Chain, h do
Heim Sarah, wid John P., h 511 Stanbridge
Heimann Michael J., laborer, h 514 Moore
Heineman A. Joseph, picker, h 647 Stanbridge
Heins Elizabeth, wid John, h 133 W Marshall
Heinsbach Lizzie, stenographer, h 657 George
Heinze Beatte, wid Anton, h rear 514 Noble
Heinze Charles, machinist, h 344 Grove, B'port
Heinze Frederick, tailor, h rear 514 Noble
Heiser Andrew H., farmer, h Merion rd, B'port
Heisler Henry W., painter, h 660 George
HELFFENSTEIN ALBERT, book and job printer, 52 E Main, h 521 Cherry
Helffenstein Elizabeth G., wid Benjamin W., h 138 W Main
Helffenstein Emanuel B., varieties, 33 W Main, h 516 Cherry
Helffenstein Emeline, wid Jonathan, h 516 Cherry
Helffenstein Emily, dressmkr, h 516 Cherry
Helffenstein Hannah R., wid Samuel B., h 541 Swede
Largest DRY GOODS and CARPET HOUSE in Montgomery County, D. M. YOST & CO., MAIN AND DeKALB, NORRISTOWN.
Helffenstein Joseph U., watchmkr, h 138 W Main
Heller Anna B., weaver, h 121 E Washington
Heller Charles H., bricklayer, h 1031 Green
Heller John F., dyer, h 7th ab Mill, B'port
Heller Joseph F., inspector, h 121 E Washington
Heller Louisa, wid Jacob, h 1031 Green
Heller Mary R., weaver, h 121 E Washington
Heller Sylvester, watchman, h 121 E Washington
Helman John, engineer, h 34 E Washington
Helman John, jr., laborer, h 34 E Washington
Helman Sarah M., weaver, h 34 E Washington
Helmke Franz, laborer, h 205 Water
Henderson Esther A., h Front ab Cherry, B'port
Henderson Jesse, laborer, h 1305 Willow
Henderson Theodore, spinner, h Front ab Cherry, B'port
Henderson Thomas, carder, h Front ab Depot, B'port
Henderson Tinplate Co., tinplate mfrs, Ford c Washington
Henderson William J., brakeman, h 2d bel Mill, B'port
Hendren John, engineer, h 20 3d, B'port
Hendren Thomas G., laborer, h 127 W Elm
Hendricks Abraham H., h 324 George
Hendricks Abraham H., lawyer, 323 Swede, h Pottstown
Hendricks Charlotte, knitter, h 328 Cherry
Hendricks Elwood B., laborer, h Stanbridge c Elm

In THE DAILY REGISTER Advertisers can reach Town and Country People.

Hendricks Etta, wid Jerome, h 624 Kohn
Hendricks I. Clinton, bicycle repairer, h 734 Chain
Hendricks Ida, knitter, h 328 Cherry
Hendricks John F., cigarmkr, h 532 Noble
Hendricks Joseph H., laborer, h 546 Stanbridge
Hendricks J. K., conductor, h 615 W Main
Hendricks Leonard R., baggagemaster, h 1010 W Airy
Hendricks Susan, shirtmkr, h 645 Stanbridge
Hendricks William, laborer, h 705 Chain
Hendricks William K., clk, 500 W Main, h 507 George
Hengen Bernhard, butcher, 217 W Main, h do
Hengen Charles J., clk, 246 E Main, h 217 do
Henk Charles B., foreman, h 713 Chain
Henneberry James, attendant Insane Asylum, h do
Henneberry Mary, attendant Insane Asylum, h do
Henneberry Philip, fireman, h 809 Walnut
Hennessy Daniel P., captain Insane Asylum, h do
Hennessy Frank, laborer, h Main bel Ford
Hennessy John, laborer, h DeKalb ab 10th, B'port
Henniger Frank, chipper, h 4 Mogeetown
Henning Albert J., tailor, h Farmers' Hotel
Henning Augustus, carpenter, h Swede nr limits
Henning Benjamin A., conductor, h 215 E Wood
Henning Elizabeth, wid Valentine, h Swede beyond limits
"To find a name you must know how to spell it"
Henning Henry, trucker, h Swede beyond limits
Henning James H., baker, h 327 E Airy
Henninger Rachel A., wid David J., h 655 Astor
Henniss Caroline, h 346 E Marshall
Henniss Emma, h 346 E Marshall
Henniss John H., stonecutter, h 712 W Elm
Henniss Joseph M., blacksmith, h 346 E Marshall
Henricks Charles B., carter, h 36 E Oak
Henricks Elizabeth H., dressmkr, h 36 E Oak
Henry Charles, laborer, h 14 Basin
Henry James, laborer, h 517 Kohn
Henry Jerome B. Rev., h 625 Swede
Henry Virginia, domestic, 14 Basin
Hensel Annie, winder, h 315 E Penn
Hensel Madeline, wid Samuel, h 315 E Penn
Hensey Sarah, wid Jacob, h 5th bel Merion, B'port
Henshaw Kittie, saleslady, 82 E Main, h 212 Swede
Hepler Mary A., domestic, 922 W Main
Herbster Annie, dressmkr, h 38 E Chestnut
Herbster Jesse, janitor, h 38 E Chestnut
Herd Annie L., weaver, h 609 Walnut
Herd Edwin R., collector, 113 E Main, h 815 Green
Herd John R., carder, h 609 Walnut

LOTOS EXPORT (Pale), The Family Beverage. { None Purer —OR— Made Better.

Herman Alfred H., machinist, h 611 Green
Herman William A., machinist, h 546 Green
Herr George T., plumber, h 105 E Main
Hertel Bertha, domestic, 212 Franklin av
Hertel Kate, domestic, 212 Franklin av
Heslin John H., hackman, h 339 Moore
Heslin Patrick, laborer, h Depot c Railroad, B'port
Hess Charles D., justice of the peace, 18 DeKalb, h 500 do, B'port
Hesser Albert A., electrician, h Ford bel Depot, B'port
Hesser William H., bricklayer, h Ford bel Depot, B'port
Hesser William J., carpenter, h Ford bel Depot, B'port
Hester Annie, domestic, DeKalb c 3d, B'port
Heston Edward, (Heston & Freeman), h 155 W Main
Heston & Freeman, (Edward Heston and Mahlon S. Freeman), sewing machines, 155 W Main
Hetrick Daniel, laborer, h 347 E Airy
Hetrick William H., laborer, h 347 E Airy
Hettrich Philip S., farmer, h Swede nr limits
Heuscher William H., carpenter, h B'port
Heyser Charles, laborer, h W Lafayette nr limits
Heyser Harry W., machinist, h 524 Arch
Heysham Horace B., clk, h 225 E Jacoby
Heysham Sarah E., wid Robert, h 225 E Jacoby

D. M. YOST & CO., Manufrs. —of— Awnings and Tents. All Styles of Stripes —on hand.—

Heysham Theodore, student, h 225 E Jacoby
Hibberd Lidie M., clk, h DeKalb ab 3d, B'port
Hibberd Norris, h DeKalb ab 3d, B'port
Hibbs James A., clk, h 909 W Marshall
Higgins Annie E., weaver, h 721 W Lafayette
Higgins Richard, laborer, h 527 E Lafayette
Higgins Susan E., wid Leonard K., h 721 W Lafayette
High Charles H., clk, h 614 Astor
High Harry L., clk, h 228 E Oak
High Harry S., carpenter, h 228 E Oak
High Joseph H., letter carrier, h 614 Astor
High Martha, h 144 W Airy
High Raymond, clk, h 228 E Oak
High Samuel H., student, h 228 E Oak
High Walter L., clk, h 228 E Oak
Highbarger A. Clayton, telegrapher, h 112 W Airy
Highbarger Rebecca, wid James, h 112 W Airy
Highbarger William H., packer, h 112 W Airy
Highley Felix F., h 501 E Marshall
Highley Henry, h 674 George
Highley Mary P., h 525 Swede
Hildenbrand Humphrey D., boxmkr, h 653 George
Hildenbrand Wilson B., mgr, h 653 George

Novelty Heaters and Excelsior Ranges —ARE FOR SALE ONLY BY— BENJ. QUILLMAN, Corner Main and DeKalb.

Hill Elmer E., flagman, h 561 E Main
Hill Elwood W., cigarmkr, h 616 Astor
Hill Estella A., seamstress, h 616 Astor
Hill Ida M., finisher, h 616 Astor
Hill James, blaster, h Ridge rd nr limits
Hill James A., upholsterer, 110 E Main, h 1301 DeKalb
Hill John, laborer, h 129 6th, B'port
Hill Kate, domestic, 115 W Marshall
Hill Mary, wid John, h 129 6th, B'port
Hill Orlando E., carpenter Asylum, h 616 Astor
Hill Rosa E., shirtmkr, h 634 Chain
Hill Sarah A., wid James P., h 616 Astor
Hill Susan Mrs., human hair goods, 112 E Main, h do
Hill Teressa, domestic, 421 Walnut
Hill Vernon S., plumber, 514 W Marshall, h do
Hill William H., h 545 Cherry
Hillebrecht Augustus, h 1024 Powell
Hillebrecht F. William, butcher, h 1024 Powell
Hillegass Jacob B., lawyer, 413 Swede, h 416 DeKalb
Hillegass Oswin, carpenter, h 535 Astor
Hiller Charles H., bricklayer, h 1031 Green
Hiller Louisa, wid Jacob, h 1031 Green
Hilles Benjamin L., clk, h 19 E Jacoby
Hilles Joseph M., (Hilles & Taggart), h 19 E Jacoby

"To find a name you must know how to spell it."

Hilles Lydia W., wid David, h 523 Barbadoes
Hilles & Taggart, (J. M. Hilles and J. R. Taggart), carriages, 115 DeKalb
Hiltner Edwin L., (E. L. Hiltner & Sons), h Franklin av c Washington
Hiltner E. L. & Sons, (Harry P. and William D.), ice, Franklin av c Washington
Hiltner Harry P., (E. L. Hiltner & Sons), h Franklin av c Washington
Hiltner Martha C., wid Samuel, h 711 George
Hiltner William D., (E. L. Hiltner & Sons), h Franklin av c Washington
Hilton Maria F., wid James, h 629 Corson
Himes John S., carpenter, h 333 E Marshall
Himmelreich John K., driver, h 302 Barbadoes
Hindennach Amelia, shirtmkr, h 259 W Main
Hindennach Jacob, foreman, h 259 W Main
Hinkle Doratha, wid Isaac, h 611 Willow
Hinkle Ida M., finisher, h 611 Willow
Hipple Mary B., domestic, 250 E Main
Hirsch Charles, baker, h 723 Cherry
Hiser Elizabeth, h 518 Stanbridge
Hiser Elmina, h 518 Stanbridge
Hitner Daniel H., clk, h 830 W Marshall

ADAM SCHEIDT BREWING CO., Brewers of Standard and Lotos Lager Beers, Ale, Porter and Brown Stout, Norristown, Pa.

Hobensack Harry, student, h 1009 DeKalb
Hobensack Henry H., h 1009 DeKalb
Hobensack Wilkins, clk, h 1037 Willow
Hobson Freeland G., lawyer, 311 DeKalb, sec and treas Norristown Title, Trust and Safe Deposit Co., h Collegeville
Hobson Jennie J., h 501 W Main
Hochgeswinder Frank, butcher, h 2d bel Green, B'port
Hochgeswinder Frank, jr., weaver, h 2d bel Green, B'port
Hocker Edward, carpenter, h 345 E Main
Hocker Edward W., printer Review, h 345 E Main
Hodge William, coachman, h 47 E Wood
Hoe John M., laborer, h 519 Noble
Hoeffer Hugh B., slater, h 750½ Kohn
Hoey Thomas, laborer, h Chain nr Main
Hoffecker Annie E., h 551 Cherry
Hoffecker Reuben F., supt county schools, h 551 Cherry
Hoffer Lizzie M., shirtmkr, h 18 E Lafayette
Hoffer Martha M., looper, h 18 E Lafayette
Hoffer Tressa, wid Charles, h 18 E Lafayette
Hoffman Clara L., h 202 E Chestnut
Hoffman David, brakeman, h 605 Willow
Hoffman Elwood, tackmkr, h 206 Markley
Hoffman Emily, packer, h 630 Cherry
Hoffman Gottfried, carpenter, h 816 Walnut

D. M. YOST & CO. Cut Floor Oil Cloths ANY DESIRED WIDTH.

Hoffman James M., h 17 W Airy
Hoffman John H., watchman, h 5th bel Merion, B'port
Hoffman John H., jr., laborer, h 5th bel Merion, B'port
Hoffman John L., fireman, h Rambo bel Depot, B'port
Hoffman Lydia N., reeler, h 5th bel Merion, B'port
Hoffman Mary A., shirtmkr, h 645 Corson
Hoffman Mary A., twister, h 5th bel Merion, B'port
Hoffman Oscar, spinner, h 816 Walnut
Hoffman Rebecca, wid Samuel, h 348 E Marshall
Hoffman Susan D., wid Franklin S., h 518 Barbadoes
Hoffman Thomas J., salesman, h 630 Cherry
Hofsas John C., baker, h DeKalb c Front, B'port
Hogan Elizabeth, attendant Asylum, h Airy bel High
Hogan Ella J., dressmkr, 202 W Main, h do
Hogan John F., salesman, h 321 E Cherry
Hogan Mary A., seamstress, h 720 Cherry
Hogan William A., 720 Cherry
Holbert Agnes, seamstress, h 1202 Powell
Holbert Jennie, knitter, h 1202 Powell
Holland Adam, waiter Insane Asylum, h do
Holland Daniel, cigarmkr, h Airy ab High
Holland Elizabeth, attendant Insane Asylum, h do
Holland Horace R., laborer, h 638 George

THE DAILY REGISTER has a LARGER CIRCULATION than any other Daily Paper in Norristown.

Holland James B., (Holland & Dettra), 415 Swede, h Conshohocken
Holland John, laborer, h Airy ab High
Holland Mary B., wid James, h 638 George
Holland Michael, laborer, h Moore ab High
Holland William J., carder, h Airy ab High
HOLLAND & DETTRA, (James B. Holland and John M. Dettra), lawyers, 415 Swede
Holliday Flora, attendant Insane Asylum, h do
Hollihan Hannah M., h 502 Haws av
Hollihan Joseph P., salesman, h 502 Haws av
Hollobaugh Bessie, attendant Insane Asylum, h do
Holmes Annie E., wid Charles W., h 638 W Main
Holmes Elias E., teamster, h 13 W Lafayette
Holmes George W., plasterer, h 505 Kohn
Holmes Lizzie, waitress Rambo House
Holmes Lucy, head nurse Insane Asylum, h do
Holroyd Thomas, loom fixer, h 229 E Airy
Holstein Charles E., druggist, 51 DeKalb, h 49 do, B'port
Holstein George W. Dr., h 49 DeKalb, B'port
Holt Henry F., dyer, h 717 Kohn
Holt John E., laborer, h Crawford beyond limits
Holt Joseph R., flagman, h 723 Kohn
Holt Lottie H., dressmkr, h 723 Kohn

"To find a name you must know how to spell it."

Holt Mary E., wid James, h 201 E Marshall
Homardi Michael, laborer, h 5th bel Mill, B'port
Homer J. William A., clk, 64 E Main, h 829 Swede
Homer Miriam R., wid Samuel, h 829 Swede
Homsher Charles H., clk, h 501 W Elm
Hood Charles A., h 1018 DeKalb
Hood George P., engineer, h Bush ab Rambo, B'port
Hood James L., shoes, DeKalb ab 3d, h do, B'port
Hood Mary C. Mrs., tailoress, h 652 Astor
Hood Robert S., h 1046 DeKalb
Hoopes Jacob R., engineer, h 715 W Lafayette
Hoot Simon G., plasterer, h 733 Chain
Hooven Emeline H., stenographer, 325 Swede, h 28 E Airy
Hooven Helen C., wid James, h DeKalb c Fornance
Hooven James, (estate), rolling and pipe mill, Washington c Barbadoes
Hooven James, clk, h 28 E Airy
Hooven Joseph H., h 311 DeKalb
Hooven Kate F., wid Alexander, h 28 E Airy
Hoover Albert C., h 34 E Oak
Horan Sarah, wid Thomas, h 346 E Airy
Horn Alexander S., clk P. & R., h 56 Rambo, B'port
Horn Anna E., h 56 Rambo, B'port

ADAM SCHEIDT BREWING CO., Lotos Export (Pale) The Queen —of— Table Beers.

Horn Charles, broommkr, h 126 W Lafayette
Horn Harriet W., stenographer, h 56 Rambo, B'port
Horn Josephine L., wid John B., h 520 Swede
Horn Samuel M., laborer, h Basin bel Violet
Horn William, printer Herald, h King of Prussia
Hornbrook Harry, plumber, h 624 George
Horner George W., h 542 Buttonwood
Horner Walter, stenographer, h 542 Buttonwood
Horning Abraham R., mgr Natatorium, h 1003 Cherry
Horning A. Cora, saleslady, 14 E Main, h 1003 Cherry
Horning Benjamin F., h 721 Swede
Horning Charles S., physician, 721 Swede, h do
Horning Everett, machinist, h 1003 Cherry
Horricks Edward, constable, h 432 Moore
Horricks Joseph, carder, h 432 Moore
Horton Samuel B., conductor, h 537 Stanbridge
Horwitz Henry, varieties, 24 W Main, h 523 Green
Hoskin R. Lindsay, blacksmith, h 404 E Marshall
Hoskins Ogier, painter, h 537 Arch
Hoss Albert K., printer Register, h 15 W Main
HOTEL FINLEY, William A. Finley, propr, 18 W Main
HOTEL GERMANIA, Conrad Wagner, 255 and 257 E Main

D. M. YOST & CO. sell more CARPETS, OIL CLOTHS and SHADES than all the other stores in town combined.

HOTEL HARTRANFT, William Z. Kriebel, propr, 245 W Main see adv front cover
HOTEL MONTGOMERY, Peter V. Hoy, 20-34 E Main
Hothan Blanche D., wid Frederick A. C., h 1347 DeKalb
Houck Ambrose P., clk, 113 E Main, h Roxborough
HOUCK HENRY A., supt Prudential Insurance Co., 113 E Main, h Roxborough
Houck J. Wallace, ribbertender, h 923 Green
Houck Peter, butcher, h 923 Green
Houck Rosie A., housekeeper, h 923 Green
Hough Charles F., clk, h 24 W 4th, B'port
Hough George W., coachman, h 1019 Cherry
Hough James R., laborer, h 1017 Cherry
Houpt Daniel E., contractor, h 1323 DeKalb
Houpt Elizabeth, wid Isaiah B., h 501 Swede
Houpt Irwin, mason, h 326 E Marshall
Houpt John W., mason, h 1076 Willow
Houpt Rebecca, wid Ezekiel, h 1080 Willow
Houston Martin M., conductor, h 626 W Lafayette
Howard Edward, stonecutter, h S. C. R. R. nr Asylum
Howard James, stonecutter, h Stony Creek R. R. nr Asylum
Howard Joseph, laborer, h Stony Creek R. R. nr Asylum
Howard Mary, cigarmkr, h Stony Creek R. R. nr Asylum

BENJ. QUILLMAN'S TINWARE is all made in his own shops. Cor. Main and DeKalb.

Howe Charles M., cigarmkr, h 1046 Cherry
Howe Hannah K., wid William, h 636 Cherry
Howell Walter T., pianos, 204 E Main, h Media
Howells Gwendoline, wid Joseph, h Front bel Vine, B'port
Hoxworth Annie, wid Enos, h 700 Swede
Hoxworth Charles H., milk dealer, 331 E Marshall, h do
Hoxworth Jacob R., salesman, 82 E Main, h 515 Green
Hoxworth William S., creeler, h 331 E Marshall
Hoy Bernard J., clk, DeKalb c 2d, h 309 E Marshall
HOY PETER V., propr Hotel Montgomery, 32 E Main
Hoy Thomas, h 414 Arch
Hoy Thomas, jr., clk, h 109 Chain
Hoy Thomas H., mill hand, h 107 Chain
Huber Catharine, wid Solomon, h 809 George
Huber Christian, jr., tobacconist, 131 W Marshall, h do
Huber Elizabeth W., domestic, 711 DeKalb
Huber Harry, barber, 132 W Marshall, h do
Huber Llewellyn, clk, 316 DeKalb, h 105 E Main
Huber Marie, wid Christian, h 131 W Marshall
Huber Sarah G., housekeeper, 809 George
Hudson Arthur M., baker, h Violet bel Elm
Hudson Joseph, baker, Violet bel Elm, h do
Hufnagle Alice W., student, h 527 Swede
Hufnagle Mary W., wid John, h 527 Swede

"To find a name you must know how to spell it."

Hughes Benj. B., jr., clk People's Nat. Bank, h at Gulf Mills
Hughes Charles C., produce, h 164 DeKalb, B'port
Hughes Henry C., h 1027 DeKalb
Hughes Hugh M., florist Insane Asylum, h do
Hughes Mannie, wid Nathan R., h 900 W Main
Hughes Mary, h 25 E Marshall
Hughes Penelope J., wid William P., h 6th ab Ford, B'port
Hughes W. Corson, h Ford c Green, B'port
Hull Margaret, wid Thomas, h 1047 Powell
Hull Robert, grocer, 1056 Willow, h do
Hullinger Charles E., bricklayer, h 50 W Washington
Hullinger Christiann, stockingmkr, h 50 W Washington
Hullinger Elizabeth, knitter, h 69 E Lafayette
Hullinger Ella J., bobbin winder, h 50 W Washington
Hullinger Flora M., dressmkr, h 132 W Lafayette
Hullinger George W., bricklayer, h 50 W Washington
Hullinger Henry, h 69 E Lafayette
Hullinger John, laborer, h 50 W Washington
Hullinger John, waiter Insane Asylum, h do
Hullinger John W., laborer, h 50 W Washington
Hullinger Margaret, stockingmkr, h 50 W Washington
Hullinger Mary E., spooler, h 50 W Washington
Hullinger William, shoemkr, h 149 W Lafayette

The CHOICEST MATERIALS ONLY used in the production of .... THE STANDARD and LOTOS EXPORT.

Hullinger William H., laborer, h 332 Green
Hullinger William H., laborer, h 50 W Washington
Hullinger William H., laborer, h 155 W Penn
Hulton Thomas B., loom boss, h 726 W Lafayette
Humes Hamilton H., driver, h 7th c Green, B'port
Humes Isabella, twister, h 7th c Green, B'port
Humes Isabella, wid William, h 7th c Green, B'port
Humes Sarah, weaver, h 7th c Green, B'port
Hunsberger Fanny, domestic, 627 Swede
Hunsberger Jacob F., driver, h 364 Moore
Hunsberger John W., brickayer, h 708 W Marshall
Hunsberger Martin B., carpenter, h 708 W Marshall
Hunsicker Abbie A., weaver, h Depot ab Front, B'port
Hunsicker Albert P., carpenter, h 529 E Main
Hunsicker Ann S., wid William D., h 38 E Spruce
Hunsicker Barbara, dressmkr, h 144 W Marshall
Hunsicker Bessie, h 15 E Elm
Hunsicker Catharine G., shirtmkr, h Depot ab Front, B'port
Hunsicker Clifton S., salesman, h 417 Swede
Hunsicker Edwin S., law student, h 907 DeKalb
Hunsicker Elmer H., brakeman, h 103 Front, B'port
Hunsicker Emma, cigarmkr, h 38 E Spruce
Hunsicker Esther, h 212 Swede
Hunsicker George, baker, h Depot ab Front, B'port

Cloths and Cassimeres at YOST & CO.'S For MEN and BOYS, is the most complete in town. {Managed by WM. BEAN.

Hunsicker Harry T., cigars, 512 W Marshall, h 655 Kohn
Hunsicker Jacob R., lawyer, h 417 Swede
Hunsicker James R., real estate, 509 Swede, h 524 do
Hunsicker Johanna L., wid Harry H., h 335 W Marshall
Hunsicker Joseph C., laborer, h 617 Corson
Hunsicker Joseph R., transfer agt, h 655 Kohn
Hunsicker Margaret, wid Charles, h 907 DeKalb
Hunsicker Nellie, h 15 E Elm
Hunsicker Susan R. Mrs., h 417 Swede
Hunsicker Theodore H., driver, h Depot ab Front, B'port
Hunter Ashley P., mgr, 330 E Main, h 621 DeKalb
Hunter James D. Rev., h 621 Swede
Hunter P. Frank, clk, h 907 Swede
Hunter Silanus P., clk, h 621 DeKalb
Hunter William, laborer Insane Asylum, h do
Huntzman August, brakeman, h 940 Jackson
Hurd John, laborer, h 729 Chain
Hurlbert Albert A., cook Insane Asylum, h do
Hurley Frank, railroader, h 539 Chain
Hurley George J., engineer, h 531 Norris
Hurley Jeremiah, attendant Insane Asylum, h do
Hurley Mary, wid Thomas, h Front bel Ford, B'port
Hurley Sophia Mrs., forelady, h 131 W Marshall
Hurst Elizabeth, wid Thomas, h 635 George

THE REGISTER is the Only Democratic Daily Paper in the County.

Hurst Jacob M., conductor, h 115 2d, B'port
Hurst James A., carpenter, 635 George, h do
Hurst Kate, h 916 Swede
Hurst Maria E., wid George, h 408 W Main
Huston Andrew M., laborer, h Crawford bel limits
Huston Charles A., molder, h Crawford bel limits
Huston Clara M., roller, h 803 W Marshall
Huston Frank S., clk, 64 E Main, h 837 Swede
Huston Howard H., carpenter, h 621 Chain
Huston James E., flagman, h 418 E Main
Huston Jesse M., laborer, h 803 W Marshall
Huston Margaret, wid Samuel, h 30 W Wood
Huston Mary, housekeeper, 327 E Airy
Huston Richard A., laborer, h 803 W Marshall
Huston Samuel, carpenter, h 429 E Oak
Huston Samuel E., stonecutter, h 523 Astor
Huston Sarah E., domestic, 543 Swede
Huston William C., confectioner, h 523 Astor
Huston William J., clk, h 117 W Penn
Hutchins Samuel J., barber, h 7 Lafayette av
Hutchison David, plumber, h 611 W Main
Hutchison Alexander, h 370 E Penn
Hutchison Walter S., h 611 W Main
Huzzard Anna E., wid Robert, h DeKalb ab 10th, B'port

"To find a name you must know how to spell it."

Huzzard Curtis, clk, 837 DeKalb, h do
Hyde Martha, h 144 W Airy
Hyrons Charles, boss loom fixer, h 333 E Main

I

Ide & Haverstick Co., paper mill, Merion c 2d, B'port
Idle William, loom boss, h 823 Violet
Illingworth Joseph J., currier, h 2d bel Green, B'port
Ingham James, laborer, h Fraley ab Hurst, B'port
Ingham Joseph H., laborer, h Fraley ab Hurst, B'port
Inglin George E., job foreman Times, h 1037 Willow
Ingram Josiah, fireman, h 443 Sandy
Innes Samuel, watchman DeKalb st bridge, h ft DeKalb
Innis Harriet, domestic, 532 Stanbridge
Insull Annie, winder, h 315 E Penn
Insull Joshua, engineer, h 360 E Airy
Insull Madeline, wid Samuel, h 315 E Penn
Iredell Robert, h 16 W Airy
Irish Ned, coal, h 925 W Main
Irish J. Bird, coal, h 813 W Main
Irish Mary L., wid Theodore, h 813 W Main
Irons Alfred, painter, h 324 Moore
Irons Julia Mrs., h 315 E Wood

LOTOS EXPORT. LOTOS EXPORT. ADAM SCHEIDT BREWING CO. LOTOS EXPORT. LOTOS EXPORT.

Irons Lewis A., stenographer, h 505 Norris
Irons Sarah, wid Alfred, h 505 Norris
Irons Sarah J., twister, h 505 Norris
Irons William E., spinner, h 505 Norris
Irvin William E., lineman, h 241 W Lafayette
Irwin Cyrenius L., harnessmkr, h 203 Water
Irwin Ella C., domestic, 118 Franklin av
Irwin Frank T., machinist, h 672 Kohn
Irwin George B., barber Insane Asylum, h 672 Kohn
Irwin George G., clk, h 36 E Airy
Irwin Henrietta C. Mrs., h 672 Kohn
Irwin N. Adeline, wid Ninian, h 36 E Airy
Irwin William C., h 219 E Jacoby
Isett Anna M., h 331 Green
Isett Charles C., foreman Herald, h 315 Green
Isett Charles E., printer Herald, h 315 Green
Isett Jacob, printer, h 732 Chain
Isett J. Evans, treas Mutual Fire Ins Co. of Montgomery Co., 33 W Main, h 210 E Main
Isett M. Elma, dressmkr, h 732 Chain
Isett William H., bookkpr, h 210 E Main
Isett William H., h 732 Chain

J

Jackson Adaline S., wid William, h 37 E Main

D. M. YOST & CO. sell Standard Makes of Henriettas ten per cent. less than other houses.

Jackson Ambrose B., bricklayer, h 408 W Airy
Jackson Annie, domestic, 823 Swede
Jackson Bros., (C. H. and W. C.), blacksmiths, 619 Green
Jackson Catharine, domestic, 93 DeKalb, B'port
Jackson C. Harry, (Jackson Bros.), h 36 E Spruce
Jackson Edward, quarryman, h 14 Basin
Jackson Emanuel, laborer, h 82 Front, B'port
Jackson Hannah E., domestic, 1055 Willow
Jackson Joseph, finisher, h 28 2d, B'port
Jackson Robert, laborer, h 16 Roberts
Jackson Robert A., supt Norristown Water Co., h 703 Swede
Jackson Roger S., painter, h 200 E Oak
Jackson Thomas H., blacksmith, h 200 E Oak
Jackson Walter C., (Jackson Bros.), h 503 George
Jackson William H., laborer, h 1055 Willow
Jacobs Aaron M., salesman, 18 E Main, h 408 Cherry
Jacobs Alfred, machinist, h 917 W Airy
Jacobs Anna, saleslady, 14 E Main, h 553 Arch
Jacobs Anthony, baker, 51 E Washington, h do
Jacobs Charles A., stonemason, h 123 Ann
Jacobs Ella C., h 1349 DeKalb

A General Line of HARDWARE at BENJ. QUILLMAN'S, Cor. Main and DeKalb.

Jacobs Emma, milliner, h 553 Arch
Jacobs Frank, carpet weaver, h 13 W 4th, B'port
Jacobs Harry, baggagemaster, h 618 Kohn
Jacobs Henry, butcher, h 553 Arch
Jacobs Isabella, housekeeper, 553 Arch
Jacobs John, h 1349 DeKalb
Jacobs John R., clk, h 203 DeKalb
Jacobs Lavinia, h 213 E Basin
Jacobs Lillian M., asst bookkpr Norristown Beef Co., h 203 DeKalb
Jacobs Margaret S., wid Charles, h 553 Arch
Jacobs Maria L., h 1349 DeKalb
Jacobs Mary J., bookkpr, h 203 DeKalb
Jacobs Mary J. Mrs., boots and shoes, 203 DeKalb, h do
Jacobs Matilda M., wid Charles, h 123 Ann
Jacobs Oliver K., clk Market House Hotel, h 123 E Marshall
Jacobs Sarah, h 203 DeKalb
Jacobs Theodore, druggist, 363 E Main, h do
Jacoby Addie, wid Charles, h 404 Cherry
Jacoby Elizabeth, seamstress, h 1034 Green
Jacoby Kate B., wid Daniel, h 18 E Elm
Jacoby Laura E., seamstress, h 404 Cherry
Jacoby S. M. Mrs., h 207 E Jacoby

"To find a name you must know how to spell it."

Jacoby William F., agt, h 653 Astor
Jaggers Charles, mason, h 412 Ford, B'port
Jaggers Davis S., fireman, h 412 Ford, B'port
Jakel Lillian, seamstress Insane Asylum, h do
James Henry, bell boy, h 212 E Spruce
James John J., molder, h 107 DeKalb
James Oliver F., molder, h 107 DeKalb
James Oliver P., h 704 Chain
Jamison Annie E., wid Benjamin T., h 112 Franklin av
Jamison Catharine, wid Robert C., h 319 E Marshall
Jamison Ella J., saleslady, 14 E Main, h 319 E Marshall
Jamison John, builder, h 613 W Main
Jamison John, carpenter, h 123 W Lafayette
Jamison John C., laborer, h 206 Pearl
Jamison John T., h 12 W Oak
Jamison Lizzie, h 613 W Main
Jamison Samuel, h 756 George
Jamison Samuel, helper, h 109 E Washington
Jamison Thomas J., carpenter, h 500 Kohn
Jamison William C., painter, h 756 George
Jamison William S., blacksmith, h DeKalb ab 7th, B'port
Jardine Joseph, h 114 Franklin av
Jarrett Atkinson F., flour, &c., h 568 Stanbridge
Jarrett Charles, h 407 E Main

THE STANDARD } —A Dark Beer— { NONE PURER.
LOTOS EXPORT } —A Pale Beer— { NONE BETTER.

Jarrett Esther, wid Alfred, h 119 W Penn
Jarrett Henry, cloth finisher, h 218 Pearl
Jarrett Jane, weaver, h 119 W Penn
Jarrett John H., livery, Willow bel Jacoby, h 1002 Willow
Jeavens Benjamin, roller, h 536 Kohn
Jeavens Benjamin, jr., finisher, h 536 Kohn
Jeavens Mary J., dressmkr, h 536 Kohn
Jeavens Thomas H., carder, h 536 Kohn
Jefferies Willieforde S., weaver, h 827 Jackson
Jeffries Bertha, weaver, h 614 Green
Jeffries John H., waiter Insane Asylum, h do
JEFFRIES JOHN S, collector and salesman, h 773 Kohn
Jeffries Joseph E., weaver, h 623 Chain
Jenkins Arthur M., machinist, h 716 Swede
Jenkins Bridget, domestic, 416 E Main
Jenkins Deborah, milliner, h 716 Swede
Jenkins Edward W., machinist, h 203 E Main
Jenkins Elizabeth, h Aged Women's Home
Jenkins John E., brakeman, h 3d ab Mill, B'port
JENKINS J. P. HALE, lawyer, 508 Swede, h 510 do
Jenkins Martha D., dressmkr, DeKalb ab 2d, h do, B'port
Jenkins Martha L., bobbin winder, h 69 E Lafayette

For Health and Comfort, YOST'S ROYAL WORCESTER CORSETS excel all others. { D. M. YOST & CO., Main and DeKalb.

Jenkins Mary A., h 716 Swede
Jenkins Philip S., h 716 Swede
Jenkins Sarah J., dressmkr, h 716 Swede
Jenkins William D., laborer, h 1006 W Airy
Jennings Anastasia, nurse, h 326 E Airy
Jennings Charles H., engineer, h 916 Jackson
Jennings Frank O., finisher, h 319 Moore
Jennings Lizzie, knitter, h 319 Moore
Jennings Margaret Mrs., h 319 Moore
Jervis Isaac, stenographer, h 721 George
Jervis Maggie M., wid Isaac, h 721 George
Job Ananias R., miner, h 219 Chain
John Joseph, meat market, 358 W Main, h do
John Mary R., saleslady, 102 E Main, h 246 E Penn
Johns Edwin M., coachman, h 221 DeKalb
Johns Edwin M., jr., clk, h 117 E Penn
Johnson Abner S., clk, 366 Moore, h 572 Noble
Johnson Abraham, laborer, h 1717 Willow
Johnson Alonzo, waiter, h 315 E Wood
Johnson Ambrose, trucker, h 40 E Elm
Johnson Ambrose P., trucker, h DeKalb beyond limits
Johnson Annie M., h 345 E Lafayette
Johnson Benjamin, dresser, h 542 Green

THE DAILY REGISTER gives the NEWS of the WHOLE COUNTY.

Johnson Benjamin, driver, h 634 Chain
Johnson Benjamin K., physician, 714 W Marshall, h do
Johnson Bertha, domestic, 240 E Main
Johnson Caroline S., wid Matthias, h 317 E Marshall
Johnson Charles, weaver, h 532 Green
JOHNSON CHARLES, (Brown, Cloud & Johnson), sheriff, Court House, h 832 W Marshall
Johnson Charles H., butcher, 2d c Green, h do, B'port
Johnson Clement L., clk, h 711 W Marshall
Johnson Edward, waiter Insane Asylum, h do
Johnson Edward C., farm hand, h Thomas c Jacoby
Johnson Elizabeth A. Mrs., dressmkr, 310 W Main, h do
Johnson Elizabeth H., stenographer, h 542 Noble
Johnson Elizabeth J., h 27 E Marshall
Johnson Elizabeth T., stenographer, h 138 W Marshall
Johnson Emeline, wid Joseph, h 920 W Main
Johnson Frank, laborer, h 313 E Basin
Johnson George M., clk, h 723 Chain
Johnson Gertrude I., teacher, h 572 Noble
Johnson Grier, laborer, h 533 Green
Johnson Harry T., bookkpr, h 306 E Marshall
Johnson Harry T., bookkpr, h 420 W Airy
Johnson Horace H., clk, 366 E Marshall, h 364 do
Johnson Howard J., tinsmith, h 222 Knox

"To find a name you must know how to spell it."

Johnson Irvin B., bricklayer, h 222 Knox
Johnson Isaac, farmer, h DeKalb beyond limits
Johnson Issachar, h 1122 Willow
JOHNSON J. CRAWFORD, reporter Herald, h 531 Swede
Johnson John, laborer, h 35 E Chestnut
Johnson John B., barber, 310 W Main, h do
Johnson John L., hostler, h 614 Green
Johnson Joseph S., carpenter, h 723 Chain
Johnson Lawrence A., laborer, h 507 Norris
Johnson Lizzie J., h 27 E Marshall
Johnson Marcus F., stenographer, h 2d c Green, B'port
Johnson Mary A. Mrs., h 624 Green
Johnson Mary J., wid Benjamin, h DeKalb ab Roberts
Johnson Mary R., wid John, h 205 E Wood
Johnson Milton R., harnessmkr, h 315 E Marshall
Johnson Minnie E., cigarmkr, h 542 Green
Johnson Rebecca F., h 31 E Jacoby
Johnson Rebecca R., h 161 Beech
Johnson Robert G., laborer, h Green ab Airy
Johnson Roda, wid Edward D., h 549 Cherry
Johnson Sallie T., student, h 902 W Marshall

ADAM SCHEIDT BREWING CO., Bottlers of Lager Beer, Pale Ale, Special Pale Ale and Brown Stout, Norristown, Pa.

Johnson Sarah E. Mrs., h 312 E Basin
Johnson Thomas B., grocer, 624 Green, h do
Johnson Thomas H., barber, 544 Stanbridge, h do
Johnson Thomas W., laborer, h 1200 Arch
Johnson William, helper, h 135 W Lafayette
Johnson William, foreman, h 306 E Marshall
Johnson William C., salesman, h 138 W Marshall
Johnson William F., tinsmith, h 222 Knox
JOHNSON WILLIAM K., grocer, 366 E Marshall, h 542 Noble
Johnston William T., barber, h 1310 Willow
Jones A. Conrad, fertilizers, h 809 Swede
Jones Albert W., printer, h 667 Kohn
Jones Anna E., domestic, 1000 DeKalb
Jones Annie, nurse, h 1039 Green
Jones A. Sophia, wid George, h 1039 Green
Jones Charles, printer, h 667 Kohn
Jones Charles R., watchman First National Bank, h 910 W Lafayette
Jones Clara, shirtmkr, h 537 Corson
Jones Daniel, laborer Asylum, h 152 W Penn
Jones David B., driver, h 268 Minor
Jones David R., broker, h 702 Swede
Jones David S., engineer, h 660 Astor

BLACK SILKS warranted not to cut. D. M. YOST & CO.'S, Main and DeKalb, Norristown.

Jones Edith M., packer, h 347 Moore
Jones Eleanor R., wid Samuel, h 143 W Airy
Jones Elias C., laborer, h 228 W Main
Jones Elizabeth, h 200 W Main
Jones Elizabeth F., wid Edward P., h 505 Haws av
Jones Esther, h 200 W Main
Jones Evan, fence builder, 614 W Marshall, h do
Jones Evan W., fence builder, h 614 W Marshall
Jones Flora M., cigar packer, h 537 Corson
Jones Frank L., woolen mill, h 1002 DeKalb
Jones Frank M., clk, 315 DeKalb, h 54 E Elm
Jones Frank R., japanner, h 143 W Airy
Jones George, carpet weaver, h 13 W 4th, B'port
Jones George B. McC., fireman, h 540 Barbadoes
Jones Hannah, h 26 E Elm
Jones Harrison, driver, h 1727 Willow
Jones Harry E., butcher, h 934 W Washington
Jones Helen, domestic, 566 Noble
Jones Henry, weaver, h 613 Walnut
Jones Hiester, student, h 204 E Jacoby
JONES ISAIAH T., sec and treas Norway Tack Co., sec and treas Postal Improvement Co., h 250 W Main

BENJ. QUILLMAN, MAIN. COR. DeKALB, is the Manufacturers' Agent —for all the leading— HEATERS, STOVES AND RANGES.

Jones James, laborer Asylum, h 913 W Washington
Jones James H., plumber, h 913 W Washington
Jones J. Davis, clk, h 505 Haws av
Jones Jennie, wid Verno B., h 12 Swede
Jones Jesse, grocer, 1101 Green, h do
Jones J. Leedom, (Jones & Stokes), h 901 DeKalb
Jones Job, roller, h 521 Barbadoes
Jones John, hostler, h 613 Swede
Jones John S., librarian Court House, h 639 Stanbridge
Jones John T., fence builder, h 614 W Marshall
Jones Jonathan, carpenter, h 200 W Main
Jones Joseph A., glassblower, h 353 E Airy
Jones Joseph C., telegrapher, h 5th ab Merion, B'port
Jones Joseph F., civil engineer, h 505 Haws av
Jones Joseph G., laborer, h 422 W Airy
Jones Joseph H., fireman, h 411 Walnut
Jones Laura N., spooler, h 268 Minor
Jones L. Frank, weaver, h 268 Minor
Jones Lidie R., h 702 Swede
Jones Margaret, h 26 E Elm
Jones Mary A., h 927 Green
Jones Mary M., seamstress, h 321 Cherry
Jones Mary S., wid William, h 198 Holstein, B'port

"To find a name you must know how to spell it."

JONES M. FILLMORE, cigars and pool parlors, 59 E Main, h 522 Astor
Jones Milton N., laborer, h 221 E Wood
Jones Minnie J., bookkpr, 134 W Main, h 625 Corson
Jones Morris R., laborer, h 660 Astor
Jones Nathan B., teamster, h 537 Corson
Jones Owen L., driver, h 114 Chain
Jones Percival, fence builder, h 614 W Marshall
Jones Ralph D., harnessmkr, h 350 E Marshall
Jones Rebecca, wid J. P. Hiester, h 204 E Jacoby
JONES SAMUEL N., grocer, 1000 W Airy, h do
Jones Samuel S., salesman, h 54 E Elm
Jones Samuel T., laborer, h 148 W Penn
Jones Sarah C., wid Job, h 927 Green
Jones Sarah E. Mrs., forelady, h 818 George
Jones Sarah E., laundress, h 203 W Lafayette
Jones Smith, motorman, h 198 Holstein, B'port
Jones Sylvester A., barber, h 57 E Penn
Jones Thomas D., bottler, h 534 Kohn
Jones Thomas H., varieties, 411 Walnut, h do
Jones Thomas H., policeman, h 641 George
Jones Walter, driver Humane Engine, h do
Jones Walter B., spinner, h 268 Minor

ADAM SCHEIDT BREWING CO., Bottlers of all kinds of CARBONATED BEVERAGES, made from the PUREST SPRING WATER.

Jones Warren, laborer, h 114 Chain
Jones Washington, watchman, h 934 W Washington
Jones William A., barber, h 7 Lafayette av
Jones William A., laborer, h 614 W Marshall
Jones William B., barber, 216 DeKalb, h 219 E Penn
Jones William E., twister, h 411 Walnut
Jones William H., papermkr, h 221 E Wood
Jones William H., salesman, h 910 DeKalb
Jones William W., student, h 667 Kohn
Jones & Stokes, (J. Leedom Jones and William C. Stokes), flour mill, DeKalb nr river bridge, B'port
Jonies Frank, laborer, h 547 E Lafayette
Jordan Anne, wid William, h Bush ab Rambo, B'port
Jordan Caroline A., looper, h 532 Church
Jordan Charles P., spinner, h 532 Church
Jordan Harman K., clk, 264 E Main, h 532 Church
Jordan Joseph, h DeKalb c 4th, B'port
Jordan William K., laborer, h 523 Norris
Jowett Thomas, laster, h 303 E Lafayette
Jowett William, laborer, h 303 E Lafayette
Joyce William, h 725 George
Julien Citti, stonecutter, h 335 E Lafayette
Julien Jesse, h 339 E Lafayette
Julien Mary, h 339 E Lafayette
Julien Tony, shoemkr, 141 W Main, h 256 E Main

Largest DRY GOODS and CARPET HOUSE in Montgomery County, D. M. YOST & CO., MAIN AND DeKALB, NORRISTOWN.

K

Kaiser Annie, wid James, h 727 Cherry
Kaiser Charles O., pictures, &c., 217 W Main, h 222 do
Kalas Flora D., domestic, 213 E Jacoby
Kalas Sarah M., knitter, h 350 Moore
Kalas William, patternmkr, h 350 Moore
Kalb Jacob F., tinsmith, 2d c Green, h 2d bel Green, B'port
Kalb Samuel H., salesman, h 128 E Marshall
Kample Jacob H., tailor, h 530 Green
Kane Alice, wid Daniel, h 345 E Airy
Kane Alice M., clk, h 345 E Airy
Kane Charles, laborer, h Elm nr Oak
Kane Edward F., lawyer, 305 Swede, h 345 E Airy
Kane Edward F., telegrapher, h 562 E Washington
Kane Ellen Mrs., h 562 E Washington
Kane Emily, attendant Insane Asylum, h do
Kane Frank A., barber, h 609 Green
Kane George, brakeman, h 30 3d, B'port
Kane Hannah M., housekeeper, 13 5th, B'port
Kane James A., engineer, h 414 Grove, B'port
KANE JAMES J., physician, 539 Swede, h 338 E Airy

In THE DAILY REGISTER Advertisers can reach Town and Country People.

Kane J. Frank, h 227 E Chestnut
Kane Joanna C. Mrs., h 227 E Chestnut
Kane John, laborer, h 521 Astor
Kane John, presser, h 609 Green
Kane John P., laborer, h 444 Depot, B'port
Kane Kate A., dressmkr, h 338 E Airy
Kane Kate M., cigarmkr, h 13 5th, B'port
Kane Maggie, weaver, h 338 E Airy
Kane Margaret, wid John, h 609 Green
Kane Mary, cigarmkr, h 609 Green
Kane Mary E. Mrs., varieties, 14 E Lafayette, h do
Kane Mary F., housekeeper, h 562 E Washington
Kane Mary M., weaver, h 338 E Airy
Kane Maurice F., papermkr, h 444 Depot, B'port
Kane Michael J., laborer, h 444 Depot, B'port
Kane Patrick, h 338 E Airy
Kane Patrick, laborer, h 444 Depot, B'port
Kane Rose, weaver, h 562 E Washington
Kane Thomas, buncher, h 609 Green
Kane Timothy B., laborer, h 444 Depot, B'port
Kane William C., bricklayer, h 414 Grove, B'port
Karnes Harry, brakeman, h 717 W Lafayette
Karnes William H., h 717 W Lafayette
Karr Bros., (George K. and Edwin M.), meat market, 332 Cherry

"To find a name you must know how to spell it"

Karr Edwin M., (Karr Bros.), h Harmonville
Karr George B., laborer, h 7 Mogeetown
Karr George K., (Karr Bros.), h Harmonville
Karr Peter K., hostler, h 7 Mogeetown
Karr Sallie H., twister, h 7 Mogeetown
Karstetter William F., attendant Insane Asylum, h do
Katnezi Thomas, farmer, h Treemount av ab Basin
Kauffman Martha, milliner, h The Windsor
Kautz Henry J., tailor, h 253 E Main
Kautz Jacob, merchant tailor, 253 E Main, h do
Kay Hannah, wid Roger, h 929 Green
Keating Ella, shirtmkr, h 112 Ann
Keating John L., laborer, h 112 Ann
Keating Susan, buncher, h Railway bel Mill, B'port
Keating Thomas, laborer, h 510 Walnut
Keating Thomas J., dryer, h Railway bel Mill, B'port
Kebre Samuel, tailor, h 316 Barbadoes
Keck George W., meat market, 114 Front, h 1 do, B'port
Keel Annie, dressmkr, h 1036 Cherry
Keel Emma I., wid Thompson, h 348 E Marshall
Keel James, h 1036 Cherry
Keeler Annie, domestic, 36 E Main

LOTOS EXPORT (Pale). The Family Beverage. { None Purer —OR— Made Better.

Keeler Emma Mrs., h 703 Kohn
Keeler Harry A., carpenter, h 664 Haws av
Keeler Henry S., butcher, h 227 E Penn
Keeler Kate A., packer, h 703 Kohn
Keeler William S., draftsman, h 703 Kohn
Keen Charles, driver, h 244 E Penn
Keen David W., farmer, h Sandy bel Treemount av
Keen Leona, stenographer, h 244 E Penn
Keen Wm M., coal, 355 W Main, h Sandy bel Treemount av
Keenan Annie, housekeeper, h 562 E Main
Keenan Bernard, brickmkr, h 562 E Main
Keenan Bridget Mrs., domestic, 837 Swede
Keenan Katie E., twister, h 562 E Main
Keesey Michael, engineer, h Penna av bel Lafayette
Kehoe Annie, laundress Insane Asylum, h do
Kehoe Edward T., card cleaner, h 142 W Penn
Kehoe Elizabeth R., dressmkr, h 108 E 4th, B'port
Kehoe Isaac, laborer, h 357 Moore
Kehoe Isaac, jr., cigarmkr, h 357 Moore
Kehoe James, plumber, h 100 DeKalb
Kehoe James L., laborer, h 262 E Penn
Kehoe Mame, spooler, h 118 Swede
Kehoe Margaret T., weaver, h 108 E 4th, B'port
Kehoe Martin A., carder, h 108 E 4th, B'port

D. M. YOST & CO., Manufrs. —of— Awnings and Tents. All Styles of Stripes —on hand.—

Kehoe Mary, dressmkr, h 100 DeKalb
Kehoe Mary H., burler, h 142 W Penn
Kehoe Mary J., domestic, 933 W Main
Kehoe Mary M., housekeeper, 108 E 4th, B'port
Kehoe M. Evans, card cleaner, h 142 W Penn
Kehoe Owen, saloon, 118 Swede, h do
Kehoe Thomas, dyer, h 357 Moore
KEHOE THOMAS, hotel, 100 DeKalb c Washington, h do
Keiger Anna, wid John A., h 5th ab Merion, B'port
Keiger Colbert, jr., wheelwright, h 5th nr Merion, B'port
Keiger John A., laborer, h 124 E Main
Keiger William J., plumber Asylum, h do
Keisen Beniah, tinsmith, h 803 Arch
Keisen Elizabeth, wid Elias H., h 217 W Airy
Keisen Linwood, student, h 807 Green
Keisen Mary, h 250 Minor
Keisen Mary E., tailoress, h 217 W Airy
Keisen Mattie B., looper, h 217 W Airy
Keisen Oliver, tinware, 528 DeKalb, h 807 Green
Kelbling Mary, wid George, h 259 W Main
Kelichner Edwin, laborer, h 831 Jackson
Kellar Clay U., clk, 404 E Main, h 6th bel Green, B'port
Keller Bros., (E., C. and W.), potters, 219 Pearl

Novelty Heaters and Excelsior Ranges —ARE FOR SALE ONLY BY— BENJ. QUILLMAN, Corner Main and DeKalb.

Keller Charles, (Keller Bros.), h 726 George
Keller Charles W., boss, h 324 Holstein, B'port
Keller Christian F., h 400 W Main
Keller Edward, (Keller Bros.), h 727 Astor
Keller Henry, cigarmkr, h 162 W Main
Keller Jane, housekeeper, 531 Barbadoes
Keller Jane, weaver, h 8 E Lafayette
Keller John E., blacksmith, h 4th c Green, B'port
Keller Lydia, wid Samuel, h 548 Stanbridge
Keller William, (Keller Bros.), h 706 Kohn
Kelley Annie, weaver, h Hotel Hartranft
Kelley John, laborer, h 1206 Green
Kelley Julia Mrs., h 27 E Washington
Kelley Mary A., domestic, Railway c Depot, B'port
Kelley Patrick, laborer, h 1206 Green
Kelley Patrick J., machinist, h 515 Astor
Kelly Albert J., laborer, h 120 W Lafayette
Kelly Annie M., domestic, 830 Arch
Kelly Bridget, domestic, 830 Arch
Kelly Charles, drover, h Ridge rd nr limits
Kelly Edward W., farmer, h Barbadoes Island
Kelly Elizabeth, wid Charles, h 543 Arch
Kelly Frank, waiter Insane Asylum, h do
Kelly George J., laborer, h 71 E Lafayette

"To find a name you must know how to spell it."

Kelly Grace, wid Patrick, h 416 Ford, B'port
Kelly Ida A., wid William H., h 132 W Lafayette
Kelly John, laborer, h E Airy nr Arch
Kelly John A., laborer, h Airy ab Walnut
Kelly John J., laborer, h 71 E Lafayette
Kelly Mary A., domestic, 909 DeKalb
Kelly Michael H., laborer, h 220 Holstein, B'port
Kelly Peter, laborer Asylum, h 324 E Wood
Kelly Robert, spinner, h 71 E Lafayette
Kelly Sarah, h 105 E Main
Kelly Thomas F., conductor, h 549 E Main
Kelly Thomas A., saloon, 313 E Penn, h do
Kelly Walter A., beamer, h 313 E Penn
Kelty Arthur M., policeman, h 208 Swede
Kelty Bertha, weaver, h 110 Swede
Kelty Harry R., cigarmkr, h 208 Swede
Kelty Louis M., printer, h 208 Swede
Kelty Mary Ann, carder, h 110 Swede
Kelty Rebecca, wid Thomas, h 110 Swede
Kelty Susannah D., dressmkr, 208 Swede, h do
Kemery Charles M., driver Adams Express, h 329 Moore
Kemner Edward, farmer, h W Main ab limits
Kemner Elizabeth, wid John, h W Main ab limits

ADAM SCHEIDT BREWING CO., Brewers of Standard and Lotos Lager Beers, Ale, Porter and Brown Stout, Norristown, Pa.

Kenderdine John, driver, h 628 Willow
Kenderdine Maggie A., saleslady, 82 E Main, h 40 E Chestnut
Kennedy Amanda B., wid William E., h 207 E Chestnut
Kennedy Amanda J. Mrs., laundress, h 1309 Willow
Kennedy Benjamin F., butcher, h 502 Stanbridge
Kennedy Bridget, wid John, h Diamond av bel limits
Kennedy Bridget, winder, h 210 E Washington
Kennedy Catharine, wid Michael, h 1335 Willow
Kennedy Catharine, wid Patrick, h 507 Kohn
Kennedy Eliza, weaver, h 10 White Row
Kennedy Eugene, clk, h 222 W Main
Kennedy Francis, laborer, h 10 White Row
Kennedy Francis P., huckster, h 551 E Lafayette
Kennedy John, washer, h 105 Front, B'port
Kennedy John H., flagman, h Diamond av bel limits
Kennedy John S., letter carrier, h 32 E Oak
Kennedy Kate, specker, h 210 E Washington
Kennedy Lidie S., dressmkr, h 502 Stanbridge
Kennedy Lillian C., clk, 1 W Main, h 502 Stanbridge
Kennedy Margaret, wid Richard, h 320 Moore
Kennedy Mary, h 507 Kohn
Kennedy Mary J., attendant Insane Asylum, h do
Kennedy Matthew F., watchman, h 116 E Washington

D. M. YOST & CO. Cut Floor Oil Cloths ANY DESIRED WIDTH.

Kennedy Patrick, laborer, h 2 White Row
Kennedy Richard, engineer, h 507 Noble
Kennedy Waldo M., attendant Insane Asylum, h do
Kennedy William, laborer, h 210 E Washington
Kennedy William R., baker, h 32 E Oak
Kennedy William R., h 907 W Marshall
Kenney Clay, driver, h 4th c Green, B'port
Kenney James, molder, h 7th ab Ford, B'port
Kenney Kate, attendant Insane Asylum, h do
Kenworthy George, steelworker, h 19 W Lafayette
Kenworthy George, jr., steelworker, h 200 Green
Kenworthy James, h Smith nr Elm
Kenworthy Milton, machinist, h 1010 Willow
Kerchner Peter, h 3d c Green, B'port
Kerlin Ella, domestic, 25 E Elm
Kern John, laborer, h 205 W Lafayette
Kernan Joseph, carpet burler, h 113 Mill
Kernohan Harry, evangelist, h 136 W Penn
Kerns Richard, carpenter, h 442 Depot, B'port
Kerns William, clk, 10 DeKalb, h 1017 Green
Kerper Benjamin F., insurance, 118 E Main, h 819 Green
Kerper George H., carpenter, h 506 Chain
Kerper Mary E., h 506 Chain

THE DAILY REGISTER has a LARGER CIRCULATION than any other Daily Paper in Norristown.

Kerper William, carpenter, h 817 Green
Kerr Eliza, wid John, h 510 W Airy
Kershner Conrad S., laborer, h 2d c Mill, B'port
Kershner Daniel C., laborer, h 111 2d, B'port
Kershner Daniel D., policeman, h 111 2d, B'port
Kershner Frank M., carpenter, h 2d bel Green, B'port
Kershner Mahlon V. P., carpenter, h 2d c Mill, B'port
Kesselman Charles, cigarmkr, h 5 Lafayette av
Kester Mary A., domestic, 300 E Main
Kester Rachel A., wid Frederick, h 138 Ann
Kevill Maggie, saleslady, 128 E Chestnut, h do
Kevill Margaret Mrs., varieties, 128 E Chestnut, h do
Kevill Mary A., dressmkr, h 128 E Chestnut
KEYS GEORGE W., recorder Court House, h Conshohocken
Keyser Estella, packer, h 634 Chain
Keyser Henry K., clk Court House, h 620 Cherry
Keyser John, h 929 W Main
Keyser Josephine, domestic, 813 Swede
Keyser Milton T., clk Farmers' Hotel, h do
Keystone Hosiery Co., (Morgan and Elwood R. Wright), stocking mfrs, Oak c Corson
Kibblehouse Sarah Mrs., h 1112 Willow

"To find a name you must know how to spell it."

Kieffer Caroline A., cigarmkr, h 259 W Main
Kieffer Eugene T., carpenter, h 665 Kohn
Kieffer Nicholas, laborer, h 11 Swede
Kiernan Charles, salesman, 266 E Main, h 1203 Locust
Kiernan Ella B., bookkpr, h 1203 Locust
Kiernan Mary A., h 1203 Locust
Kiernan Michael, laborer, h 1203 Locust
Kiernan Thomas J., laborer, h 1203 Locust
Kilby Rachel, h 821 DeKalb
Killinger Philip, draftsman, h 1042 Powell
Kilpatrick Annie, domestic, 125 E Main
Kilpatrick Annie, knitter, h 117 E Penn
Kilpatrick Catharine L., saleslady, 62 E Main, h 4th c Ford, B'port
Kilpatrick Fannie A., wid John, h 117 E Penn
Kilpatrick George, weaver, h 117 E Penn
Kilpatrick James, grocer, 4th c Ford, h do, B'port
Kilpatrick James A., weaver, h 117 E Penn
Kilpatrick William T., clk, 4th c Ford, h do, B'port
Kilter Mary, domestic, 725 W Marshall
Kimberlin Frederick W., clk, h 419 Sandy
Kimberlin William N., weaver, h 419 Sandy
Kincade George, hides, h 6th ab Ford, B'port
Kinckiner Abbie, wid John, h 529 Barbadoes

ADAM SCHEIDT BREWING CO., Lotos Export (Pale) The Queen —of— Table Beers.

Kinckiner Harry T., ticket clk P. & R., h 660 Haws av
Kinckiner Henry, heater, h 30 E Oak
Kinckiner Hermina S., dressmkr, h 660 Haws av
Kinckiner Howard, painter, h 137 W Marshall
Kinckiner Josiah, shoemkr, 13 W Marshall, h 529 Barbadoes
Kinckiner Laura E., shirtmkr, h 660 Haws av
Kinckiner Matilda, wid Jesse, h 660 Haws av
Kinckiner M. Emma, shirtmkr, h 708 W Marshall
Kinckiner Nathaniel, bookkpr, h 30 E Oak
Kinckiner Romanus F., plasterer, h 640 George
Kindalen Owen, attendant Asylum, h Stanbridge c Sterigere
Kindergarten School, Ella M. Neiman, prin, 663 Chain
Kindy Catharine, wid John, h 531 Astor
Kindy J. Harry, bookkpr People's National Bank, h Oaks
Kindy Joseph L., carpenter, h 531 Astor
Kindy William L., cabinetmkr, h 653 Stanbridge
King Alonzo P., carter, h 211 E Basin
King Carrie Mrs., h 10 W Washington
King Henry D., heater, h Hotel Hartranft
King Joseph N., florist, 229 W Penn, h do
King Margaret, domestic, 608 Swede
King Samuel H., florist, h 229 W Penn
King Theodore J., laborer, h 15 W Oak
King William J., foreman, h 620 Chain

D. M. YOST & CO. sell more CARPETS, OIL CLOTHS and SHADES than all the other stores in town combined.

Kingkiner Lulu R., dressmkr, h 13 W Oak
Kingkiner Sarah N., cigarmkr, h 13 W Oak
Kingkiner Silas, carpenter, h 15 W Oak
Kingkinger Thomas, bartender, 250 W Main, h 758 Chain
Kingkinger Horace E., printer Times, h 418 Arch
Kingkinger John, cabinetmkr, h 418 Arch
Kingkinger Llewellyn, painter, h 418 Arch
Kingston Samuel J., nurse, h 618 Green
Kinkerter Emma, shirtmkr, h 708 W Marshall
Kinkle Martha, wid Daniel, h 535 Cherry
Kinknier Alexander, molder, h 355 E Main
Kinney Kate, weaver, h Prospect av ab 4th, B'port
Kinney Maggie Mrs., h 403 Rambo, B'port
Kinney Mary, weaver, h Prospect av ab 4th, B'port
Kinney Patrick, jr., laborer, h 403 Rambo, B'port
Kinney Patrick S., laborer, h Hurst ab 4th, B'port
Kinsella Margaret, h Prospect av ab Fraley, B'port
Kinsella Patrick, laborer, h Prospect av nr Fraley, B'port
Kinsella Patrick, jr., laborer, h Prospect av nr Fraley, B'port
Kinsey John F., produce, h 130 5th, B'port
Kinsler Gottlieb, butcher, h Basin c Old Arch rd
Kinsler Lewis, butcher, h Basin c Old Arch rd
Kinzie Eva, taper, h Green ab 6th, B'port

BENJ. QUILLMAN'S TINWARE is all made in his own shops. Cor. Main and DeKalb.

Kinzie Horatio G., agent, h Green ab 6th, B'port
Kinzie John S., elevator mfr, 73 5th, h do, B'port
Kinzie Mary S., operator, h Green ab 6th, B'port
Kirk Charles W., painter, h 839 Swede
Kirk Harry L., clk, h 620 Haws av
KIRK MILTON N., general upholsterer, 621 W Marshall, h do
Kirk Minnie T., night watch Insane Asylum, h do
Kirkbride Hannah P., h 511 Haws av
Kirkbride John, broommkr, h 203 Markley
Kirkpatrick Ellen, wid Samuel, h 346 E Airy
Kirkpatrick John, laborer, h 431 Grove, B'port
Kirkpatrick John, jr., helper, h 431 Grove, B'port
Kirkpatrick Lizzie, cook Hotel Hartranft
Kirkpatrick Maggie R., weaver, h 431 Grove, B'port
Kirkpatrick Maria, spooler, h 431 Grove, B'port
Kirkpatrick Mary A., bookkpr, h 346 E Airy
Kirkpatrick Rose, waitress Hotel Hartranft
Kirsten Paul H., butcher, h 443 Bush, B'port
Kirts Samuel W., salesman, h 744 Chain
Kirwan Annie R., domestic, 215 W Main
Kirwan Patrick F., laborer, h 118 W Airy
Kite Breta L., teacher, h 422 Moore

"To find a name you must know how to spell it."

Kite George R., asst cashier First Nat. Bank, h 1533 DeKalb
Kite George W., bookkpr, Oak c Corson, h 108 Franklin av
Kite John P., clk, h 812 W Airy
Kite William A., clk, h 422 Moore
Klair Amy, stenographer, h 204 Stanbridge
Klair Ivadel D., telephone opr, 52 E Main, h 204 Stanbridge
Klair John, engineer, h 204 Stanbridge
Klein Adam, waiter Insane Asylum, h do
Klein Augustus M., laborer, h 19 Swede
Klein Harry, baker Insane Asylum, h 531 Noble
Klein Isidore, baker, h 19 Swede
Klein Joseph, milk, h 665 Corson
Klein Louis, laborer, h 3d bel Green, B'port
Klein Morris, peddler, h 17 Swede
Kleinert Hedwig Mrs., varieties, 512 Moore, h do
Kleinert Mary, knitter, h 512 Moore
Kleinert William, stonemason, h 512 Moore
Kline Catharine, wid Benjamin, h 644 Corson
Kline Margaret K., h 812 Swede
Klotzback George H., fireman, h 619 Kohn
Knabb Howard M., grocer, h 46 Rambo, B'port
Knabb Theodore, salesman, h 526 Chain
Knapp Frank W., carpenter, h 743 Chain

The CHOICEST MATERIALS ONLY used in the production of .... THE STANDARD and LOTOS EXPORT.

Kneas Frank N., student, h 364 Moore
Kneas Jacob C., produce, h 415 E Marshall
Kneas John, grocer, 366 Moore, h 364 do
Kneas Mary B., clk, 366 Moore, h 364 do
KNEAS WILLIAM H., coal and wood, 367 E Airy, h 370 do
Knerr Caroline, wid Jonas, h 534 Noble
Knerr Ellen M., h 534 Noble
Knerr Sylvester B. Rev., h 534 Noble
Kneule Albert K., sec Daily Register Publishing Co., h 224 E Oak
KNEULE ALBRECHT, treas Daily Register Publishing Co., postmaster, h 15 W Main
Kneule Edwin K., pres Daily Register Publishing Co., h 507 Astor
Kneule George W., printer Register, h 722 Chain
Knight Emilie A., wid John H., h 407 Barbadoes
Knight Jesse, carpet weaver, h 441 Sandy
Knight William T., engineer, h 411 W Lafayette
Knipe Charles, painter, h 9 Stanbridge
Knipe George L., student, h 528 Swede
KNIPE IRVIN P., (Wanger & Knipe), h 528 Swede

Cloths and Cassimeres at YOST & CO.'S For MEN and BOYS, is the most complete in town. {Managed by WM. BEAN.

KNIPE JACOB O., physician, 528 Swede, h do
Knipe Jay C., physician, h 528 Swede
Knipe Oliver C., auditor, 33 E Main, h 231 E Elm
Knipe Reinoehl, student, h 528 Swede
Knipe Sarah S., wid Silas, h 1013 Cherry
Knipe Silas, painter, h 43 DeKalb, B'port
Knisely Jacob, laborer, h 131 W Lafayette
Knoth Max, driver, h 825 Jackson
Knox Marian, clk, 39 E Main, h 43 E Jacoby
Koch Howard C., dairy, 1014 Cherry, h do
Koch Rosa A., binder, h 708 W Marshall
Kogelschatz Henry J., finisher, h 312 E Marshall
Kohl Godfrey L., laborer, h 624 Kohn
Kohl John L., shoemkr, 418 Cherry, h 610 Green
Kohl Joseph S., foreman, h 547 Stanbridge
Kohl Mary, wid William, h 236 W Main
KOHLER CHARLES, watchmkr and jeweler, DeKalb c Airy, h 32 E Airy
Kohler Robert, carpet weaver, Basin c Treemount av, h do
Kohn Samuel S., h 509 Green
Kohn Susan, wid Gabriel, h 206 E Main
Kook Oliver M., clk, 300 E Marshall, h do
Kooker Jacob G., clk, 8 W Main, h Trooper

THE REGISTER is the Only Democratic Daily Paper in the County.

Koons Charlotte, tailoress, h 650 Corson
Koons Isaac G., driver, h 128 W Airy
Koplin Mary W., wid Washington, h 524 Swede
KOPLIN WILLIAM H., iron, steel, hardware, stoves, &c., 25 E Main, h 128 E Airy see adv
Korb Clinton, driver, h 324 Buttonwood
Korb William N., motorman, h 924 W Washington
Krall Lillian M., night watch Insane Asylum, h do
Kramer Charles, bottler, h 217 W Penn
Kramer George C., packer, h 217 W Penn
Kratz C. Tyson, lawyer, h 1039 DeKalb
Kratz David, butcher, h 527 Astor
Kratz Emma Mrs., dressmkr, 806 W Airy, h do
Kratz Harry Z., brakeman, h 642 Chain
Kratz Henry E., clk, h 507 W Main
Kratz Henry W., conveyancer, 8 E Airy, h 507 W Main
Kratz Jacob, waiter Insane Asylum, h do
Kratz Mary, wid Valentine, h 507 W Main
Kratz Milton, driver, h 806 W Airy
Krause Maggie, shirtmkr, h 543 Corson
Krauser Evan L., ins solicitor, h 502 W Airy
Krauser Hosier M., stenographer, h 502 W Airy
Krauss Jacob, h 26 W Wood

"To find a name you must know how to spell it."

Kreamer Ella W., domestic, 230 E Jacoby
Kreamer Emma W., domestic, 272 E Main
Krecker Selina Y., wid Frederick, h 619 DeKalb
Kremer Frederick C., furniture, 247 E Main, h 272 do
Kremer Ivan F., upholsterer, h 926 W Airy
Kreps Elwood, carpenter, h 408 E Marshall
Kreps Martha, knitter, h 408 E Marshall
Kreps Mary, wid Henry, h 408 E Marshall
Kriebel George H., collector, 113 E Main, h Conshohocken
Kriebel Henry A., h 711 George
Kriebel Lillian, clk, 1 W Main, h 711 George
Kriebel Lillie, saleslady, 14 E Main, h 703 W Marshall
Kriebel Mary L., wid Charles K., h 703 W Marshall
Kriebel Mary Y., wid Samuel Y., h 325 W Marshall
Kriebel Philip, cigarmkr, h 129 W Marshall
Kriebel William C., baker, h Hotel Hartranft
KRIEBEL WILLIAM Z., propr Hotel Hartranft, 245 W Main see adv front cover
Kriebel W. Sabastus, telegrapher, h Hotel Hartranft
Krieble Agnes E., teacher, h 519 Stanbridge
Krieble Elijah, machinist, h 519 Stanbridge
Krieble Emma S., domestic, 2d c Green, B'port
Krobitzsch Otto R. W., confectioner, h 29 E Spruce

LOTOS EXPORT. ADAM SCHEIDT BREWING CO. LOTOS EXPORT.
LOTOS EXPORT. LOTOS EXPORT.

Krobitzsch Rudolph W., salesman, h 29 E Spruce
Krobitzsch Rudolph W., jr., salesman, 58 E Main, h 29 E Spruce
Kuder Emma J., teacher, h 41 E Spruce
Kuder Margaret E., stenographer, 307 Swede, h 41 E Spruce
KUDER WILLIAM H., carriage mfr, 8 E Marshall, h 41 E Spruce
Kuhnley Alexander S., cigarmkr, h 655 Corson
Kuhnley Warren F., cigarmkr, h 655 Corson
Kuhns Ella J., night watch Insane Asylum, h do
Kulp Amanda K., tailoress, h 541 Stanbridge
Kulp Charles F., painter, h 716 Kohn
Kulp Charles M., carpenter, h 404 W Marshall
Kulp Clara, shirtmkr, h 634 Cherry
Kulp Elizabeth, knitter, h 434 Moore
Kulp Emma G., trimmer, h 644 George
Kulp Emma M., shirtmkr, h 612 Astor
Kulp Henry F., foreman, h 434 Moore
Kulp Henry S., sec U. M. F. and S. Co., h 407 Swede
Kulp Isaphine L., domestic, 667 Chain
Kulp J. Duncan, welder, h 29 E Washington
Kulp Mary A. Mrs., h 202 W Main
Kulp Mary M., shirtmkr, h 612 Astor

D. M. YOST & CO. sell Standard Makes of ☞ Henriettas ten per cent. less than other houses.

Kunc Pauline, clk, 666 Chain, h do
Kuntz Hannah J., clk, 422 W Airy, h do
Kuntz John, milk dealer, grocer, 422 W Airy, h do
Kuntz Samuel D., local express, 422 W Airy, h do
Kurner Christian, meat market, rear 616 Kohn, h 552 Buttonwood
Kurtz Hugo, machinist, h 415 DeKalb
Kurtz Louise, wid Solomon, h 637 Cherry
KURTZ MILTON R., coroner, Court House, tobacconist, 200 W Marshall, h do
Kutz Aquilla S., weaver, h Fornance bel Treemount av
Kutz John, carpenter, h W 4th nr limits, B'port
Kutz Samuel, laborer, h Fornance bel Treemount av
Kutz Scria M., topper, h Fornance bel Treemount av
Kutz William, carpenter, h W 4th nr limits, B'port

L

Labor Anton, brewer, h 1038 Cherry
Lachenmeyer Adolph G., h 540 Green
Laird Jos. C., stengr, 4th ab DeKalb, B'port, h 720 George
Lamb Clayton B., farmer Insane Asylum, h 912 W Airy
Lambert George W., laborer, h 107 Swede
Lambert Matthew, h 329 E Lafayette

A General Line of HARDWARE at BENJ. QUILLMAN'S, Cor. Main and DeKalb.

Lampkin Robert F., bookkpr, 203 Swede, h Conshohocken
Lancaster A. Gertrude, clk, Walnut c Moore, h 402 Moore
Lancaster John H., wiremkr, h 545 Green
Lancaster William H., dyer, h 402 Moore
Land Abbie J., stenographer, 501 Swede, h 360 W Wood
Land Jacob, contractor, h 36 W Wood
Landes Benjamin F., painter, h 720 W Elm
Landes George W., baker, 209 DeKalb, h do
Landes Jacob G., h Oak c High
Landes Jennie N., teacher, h Oak c High
Landes J. Herbert, telegrapher, h Oak c High
Landes John, farmer, h 807 Smith
Landes Silas, carder, h 720 W Elm
Landis Bertha S., cigar packer, h 750 Kohn
Landis Charles L., clk, 530 DeKalb, h 300 E Oak
Landis Daniel M., clk P. & R., h Hotel Hartranft
Landis Harry, bricklayer, h Ford bel Washington
Landis Henry K., carpenter, h 746 George
Landis Isaac, stone, Marshall c R. R., h 401 W Marshall
Landis John, stonecutter, h 401 W Marshall
Landis Leah R., h 38 E Oak
Landis Levi J., insurance agt, h 750 Kohn
Landis Samuel A., tobacconist, 530 DeKalb, h 300 E Oak
Landis William G., stonecutter, h 401 W Marshall

"To find a name you must know how to spell it."

Lane Rebecca R., h DeKalb bel 6th, B'port
Lanigan John F., spinner, h 1018 Cherry
Lannan Edward, laborer, h 330 Moore
Lanz Anna, optician, 211 DeKalb, h 725 W Marshall
LANZ GUSTAVE, jeweler, 211 DeKalb, h 725 W Marshall see adv
Lare Catharine, wid George, h 520 W Marshall
Lare Daniel H., laborer, h 605 Walnut
Lare Elizabeth E., wid George H., h 532 Barbadoes
Lare Harrison, h 28 E Washington
Lare Hiram, glassworker, h 28 E Washington
Lare Joseph, laborer, h 28 E Washington
Lare Mary J. Mrs., cigars, 312 Barbadoes, h do

GUSTAVE LANZ,
The Leading Jeweler and Optician
AND DEALER IN
WATCHES, JEWELRY AND SILVERWARE.
Special attention paid to Fine Repairing.
No. 211 DeKalb St, Norristown, Pa.

THE STANDARD }—A Dark Beer—{ NONE PURER.
LOTOS EXPORT }—A Pale Beer—{ NONE BETTER.

Larkin Walter, draftsman, h 125 Franklin av
Larson Anna, wid Nicholas, h 415 E Chestnut
Larson Martin, tailor, 225 E Main, h 339 E Penn
LaRue Robert C., attendant Insane Asylum, h do
Larzelere Jeremiah, jr., lawyer, 413 Swede, h 556 Noble
Larzelere Nicholas H., (Larzelere & Gibson), h 17 E Elm
LARZELERE & GIBSON, (N. H. Larzelere and M. M. Gibson), lawyers, 320 DeKalb
Latshaw Etta S., matron Charity Hospital, h do
Latta Frank, laborer Insane Asylum, h do
Latta Michael, laborer Insane Asylum, h 1065 Willow
Lattimore Blanche M., cigar packer, h 662 Corson
Lattimore Samuel W., marble cutter, h 662 Corson
Laty Anna Mrs., varieties, 1065 Willow, h do
Laty Michael L., laborer, h 1065 Willow
Lauffer Christ, driver Insane Asylum, h do
Laver Justus P., h 602 DeKalb
Laveratt Frank, laborer, h 527 E Main
Law Charles H., beaterman, h Front bel Mill, B'port
Law John, driver, h DeKalb ab 6th, B'port
Law Norris K., tobacconist, DeKalb ab Front, h do, B'port
Law Robert E., painter, h Front bel Mill, B'port
Law William, laborer, h rear 358 W Main

For Health and Comfort, YOST'S ROYAL WORCESTER CORSETS excel all others. { D. M. YOST & CO., Main and DeKalb.

Lawler James I., bartender, 101 Mill, h 342 E Marshall
Lawler John, laborer, h 342 E Marshall
Lawler Lawrence, driver, h 423 Moore
Lawler Mary A., cashier, 62 E Main, h 342 E Marshall
Lawler Mary A., wid Michael S., h 768 Kohn
Lawler Michael F., carpenter, h 721 Walnut
Lawler Thomas, pickleman, h 431 Sandy
Lawler William F., clk, h 33 2d, B'port
Lawless Bridget M., weaver, h 1043 Green
Lawless Daniel, laborer, h 308 Holstein, B'port
Lawless Ella A., dressmkr, h 1043 Green
Lawless James, laborer, h 5th bel Mill, B'port
Lawless James J., spinner, h 426 Bush, B'port
Lawless Joseph F., painter, h 308 Holstein, B'port
Lawless Maggie E., weaver, h 308 Holstein, B'port
Lawless Peter, foreman, h 308 Holstein, B'port
Lawlor Elizabeth, wid John, h 431 Sandy
Lawrence Ida C., teacher, h 4th bel Depot, B'port
Lawrence Joseph G., sexton, h Penna av bel Lafayette
Lawrence Priscilla, wid Isaac Z., h 4th bel Depot, B'port
Lawrence William E., engineer, h 4th bel Depot, B'port
Laws Samuel, herdsman Insane Asylum, h do
Lawson Agnes M., wid Samuel, h 120 E Spruce

THE DAILY REGISTER gives the NEWS of the WHOLE COUNTY.

Lawson Bellett, jr., supt Riverside Cemetery Co., h 618 Haws av
Lawson Mary, attendant Insane Asylum, h do
Lawson Samuel O., attendant Insane Asylum, h do
Lawton Ida, teacher, 303 Swede, h 541 Cherry
Leach Phoebe, wid Thomas D., h 353 E Airy
Leader William, laborer, h 28 Rambo, B'port
Leahy David J., salesman, h 761 Astor
Leaver Justus P., h 215 E Oak
Leaver Sue J. Mrs., h 207 E Jacoby
Ledger Frederick, spinner, h Front bel Mill, B'port
Ledger James, spinner, h 5th bel Mill, B'port
Lee George, jr., clk, 510 E Main, h do
Lee Mary E., attendant Insane Asylum, h do
Lee Shong, laundry, 123 E Main, h do
Lee Wah, laundry, 360 W Main, h do
Lee Yee, laundry, 611 Swede and 503½ W Marshall, h do
Leedom Isaac, coal, Swede c Lafayette, h 1001 DeKalb
Leedom Sarah P., wid George, h 1003 DeKalb
Leedom Silas J., h 1031 Willow
Leer James J., blacksmith, h 5th bel Green, B'port
Lees James & Sons Co., (James Lees estate), woolen mfrs, 4th c Prospect av, B'port
Lees John S., h DeKalb c 8th, B'port

"To find a name you must know how to spell it."

Lees Maria L., wid Joseph, h 1102 DeKalb
Lees Rebecca R., wid Joseph, h 115 Stanbridge
Lehman Henry, lithographer, h 711 DeKalb
Lehman John S., clk, h 524 Ford, B'port
Lehman William N., teacher, h 524 Ford, B'port
Leichthammer Augustus, baker, 324 E Airy, h do
Leidy Charles H., patternmkr, h 512 Swede
Leinbach Charles R., bookkpr, 4th ab DeKalb, B'port, h Rambo House
Leister Annie M., wid Daniel, h 517 Noble
Leister Benj. F., clk Scheidt Brewing Co., h 145 W Marshall
Leister Bertha, domestic, 905 DeKalb
Leitenberger Amelia H., teacher, h 148 W Penn
Leitenberger Christian, teamster, h 148 W Penn
Leitenberger George F., paperhanger, h 148 W Penn
Leitenberger John, blacksmith, h 148 W Penn
Lemon Frank, shoemkr, 527 E Main, h do
Lemon James, helper, h 522 E Washington
Lemon Rosa, weaver, h 522 E Washington
LENHARDT OLIVER F., wholesale and retail druggist, Swede c Airy; justice of the peace, 9 E Airy, h 502 Swede
Lentz William, motorman, h 154 W Main

ADAM SCHEIDT BREWING CO., Bottlers of Lager Beer, Pale Ale, Special Pale Ale and Brown Stout, Norristown, Pa.

Lenzi Claribel, artist, h 529 Swede
Lenzi George A., photographer, 10 E Main, h 529 Swede
Lenzi M. Blanche, artist, 529 Swede, h do
Lenzi William C., clk First National Bank, h 529 Swede
Leonard Daniel, laborer Asylum, h 421 E Chestnut
Leonard Dennis, laborer, h 229 E Basin
Leonard John, supt, h 319 E Airy
Leonard John P., machinist, h 229 E Basin
Leonard Nellie M., knitter, h 229 E Basin
LEOPOLD EDGAR A., manager, 77 E Main, h 731 W Lafayette
Lester Eleazer, dyer, h 550 Green
Lester Mary A., winder, h 550 Green
Lester Minnie, burler, h 550 Green
Levan Margaret, typewriter, h 237 E Oak
Levan Margaret J., wid Jacob S., h 237 E Oak
Levering Charles H., plumber Insane Asylum, h 743 George
LEVERING EDWIN W., machinist and bicycle repairer, 520 Green, h 354 E Marshall see adv
Levering George, laborer, h 220 Ann
Levering George, bartender, h 41 E Marshall
Levering John H., knitter, h 19 Blackberry al
Levering Lewis W. R., butcher, h 1020 Willow

BLACK SILKS warranted not to cut. D. M. YOST & CO.'S, Main and DeKalb, Norristown.

Levering Mary, wid William, h 19 Blackberry al
Levi Asher, clothier, 138 W Main, h do
Lewis Alfred S., confectioner, 421 DeKalb, h do
Lewis Caroline, wid Henry, h Beech c Markley
Lewis Charles, bricklayer, h 36 E Spruce
Lewis Charles, h 38 E Elm
Lewis Charles H., bar sand, 554 Green, h do
Lewis Charles H., h 818 Swede
Lewis Edward, driver, h 210 E Spruce
Lewis Elijah, laborer, h 1043 Powell
Lewis Frank, laborer, h Ridge rd, Mogeetown
Lewis George W., bricklayer, h 1023 Willow
Lewis George W., conductor, h 622 W Lafayette
Lewis Harry A., telegrapher P. R. R., h 210 Stanbridge

E. W. LEVERING,
Bicycle Repairing and Light Machine Work,
520 Green Street, Norristown, Pa.
☞Cleaning and Adjusting Bicycles a Specialty.
RESIDENCE: No. 354 East Marshall Street.

BENJ. QUILLMAN, MAIN, COR. DeKALB, is the Manufacturers' Agent — for all the leading — HEATERS, STOVES AND RANGES.

Lewis Isaac, laborer, h 317 E Wood
Lewis Jacob B., laborer, h 159 Beech
Lewis Jane W., wid Samuel, h 818 Swede
Lewis John M., bricklayer, h 1100 Powell
Lewis Lane H., hostler, h 217 E Chestnut
Lewis Lot L., salesman, 80 E Main, h 724 Kohn
Lewis Mary J., operator, h 543 Kohn
Lewis Mary W., wid Jacob, h 1113 Willow
Lewis Matthew M., laborer, h 223 W Penn
Lewis Nathan S., baggagemaster, h 115 Chain
LEWIS RICHARD, mgr Norristown Tinplate Works, h 319 E Airy
Lewis Rose E., housekeeper, 421 DeKalb
Lewis Sallie E., shirtmkr, h 618 Kohn
Lewis Samuel M., (Lewis & Bro.), h 1045 Powell
Lewis William, clk, h 210 E Spruce
Lewis William H., (Lewis & Bro.), h 49 E Spruce
Lewis William R., bookkpr Norristown Tinplate Works, h 319 E Airy
Lewis & Bro., (W. H. and S. M.), produce, DeKalb c Marshall
Lidstone Charles, laborer, h 757 George
Liebetrau Fred, h 509 George

"To find a name you must know how to spell it."

Liggett Ethel G., waitress Insane Asylum, h do
Liggett William, foreman, h Ridge rd, Mogeetown
Light Frederick, jr., salesman, h 532 Stanbridge
Light Nasson M., attendant Insane Asylum, h do
LIGHTFOOT BENJAMIN H., groceries and provisions, Elm c Willow, h 1002 Willow
Lightfoot Ellen L., h 224 E Jacoby
Lightkep Barbara A., teacher, h 149 W Airy
Lightkep Charles S., blacksmith, h 149 W Airy
Lightkep John S., blacksmith, 225 W Main, h 149 W Airy
Lightkep William H., driver, h 149 W Airy
Liljelund Martin M., glassblower, h 415 E Chestnut
Liljelund Mattie, stockingmkr, h 415 E Chestnut
Lilley Jennie Mrs., h 535 Noble
Linck Edward H., plumber, 633 Cherry, h do
Linderbach Jacob, farmer, h DeKalb beyond limits
Lindh John, baker, h 250 E Main
Lindsay John, laborer, h 534 Cherry
Link Margaret A., wid Simon, h 2d bel Mill, B'port
Linker Amanda, bookkpr, 203 Swede, h 214 E Oak
Linker Daniel, laborer, h 548 Green
Linker George, carpet weaver, rear 214 E Oak, h do
Livergood William W., cigarmkr, h 526 Cherry

ADAM SCHEIDT BREWING CO., Bottlers of all kinds of CARBONATED BEVERAGES, made from the PUREST SPRING WATER.

Liversidge Thomas, canvasser, h 139 W Airy
Livezey Samuel, salesman, h 908 W Marshall
Livingston James, (Bodey & Livingston), h Eagleville
Livsey James, attendant Insane Asylum, h do
Lloyd Mary L., wid Nicholas, h 805 Arch
Loch John W., pres Norristown Title, Trust and Safe Deposit Co., h 933 W Main
Lockart John R., carder, h 520 Arch
Lockwood Mary, wid John W., h 248 E Main
Lockwood Thomas, weaver, h 9 Buttonwood
Lodge Ida May, weaver, h 554 Green
Loeser George T., motorman, h 118 E Spruce
Loeser Mary E., nurse, 1302 DeKalb
Loftus Theresa, domestic, 366 E Main
Logan Andrew J., oil, h 152 W Airy
Logan Barbara, wid William, h 339 E Airy
Logan Eunice S., h 226 W Main
Logan George W., bricklayer, h 152 W Airy
Logan Lizzie S. Mrs., dressmkr, h 712 Chain
Logan Margaret Mrs., h 152 W Airy
Logan Washington, wheelwright, h 109 E Washington
Logan William, cleaner, h 339 E Airy
Logripo Frank, laborer, h 24 W Washington

Largest DRY GOODS and CARPET HOUSE in Montgomery County, D. M. YOST & CO., MAIN AND DeKALB, NORRISTOWN.

Logue Clementine, wid George H., h 753 Kohn
Logue John, nurse Asylum, h 804 George
Logue Margaret, attendant Insane Asylum, h do
Lohmann Andrew F., tailor, 922 Jackson, h do
Lohmann Jacob, tailor, h 922 Jackson
Long David, laborer, h 125 E Penn
Long David, jr., laborer, h 125 E Penn
Long Delia Mrs., h Violet bel Elm
LONG EDWARD E., (Rogers & Long), notary, 501 Swede, h 901 W Marshall
Long Eli, watchman, h 605 Willow
Long Elizabeth, wid James, h 123 W Marshall
Long Ella L., reeler, h 605 Willow
Long F. Mallary, harnessmkr, 160 W Main, h do
Long Gustav W. L. H., machinist, h 133 5th, B'port
Long Hannah M., wid Jacob, h 160 W Main
Long Harry B., restaurant, 309 Swede, h 523 Cherry
Long Harry P., clk, 4th c Ford, h Green c 7th, B'port
Long Horace J., clk, 309 Swede, h 523 Cherry
Long James, dairy, h 7th c Green, B'port
Long James, laborer, h 125 E Penn
Long John H., paperhanger, 244 W Main, h do
Long Kate, wid James, h Green c 7th, B'port
Long Katie L., saleslady, 82 E Main, h Green c 7th, B'port

In THE DAILY REGISTER Advertisers can reach Town and Country People.

Long Mary A., reeler, h 605 Willow
Long Mary B., wid Jacob, h 402 E Marshall
Long M. Ida, tailoress, h 322 Cherry
Long Oscar C., clk, h 541 Chain
Long Rebecca S., wid Solomon, h 633 George
Long Samuel K., laborer, h 125 E Penn
Long Solomon S., light trimmer, h 541 Chain
Long William, cigarmkr, h 418 W Lafayette
Long William S., paperhanger, h 1021 DeKalb
Longaker A. Brower, lawyer, 309 Swede, h 1331 DeKalb
LONGAKER A. EDWIN, lawyer, 507 Swede, h 833 DeKalb
Longaker Amanda R., wid John, h 800 Chain
Longaker Annie E., h 401 DeKalb
Longaker George W., h 400 DeKalb
Longaker Norris S., clk, h 1331 DeKalb
Longaker Rachel R., wid Albert, h 833 DeKalb
Loose Emma B., wid William K., h 802 Chain
Loracy Mary, laundress Insane Asylum, h do
Loud Joseph R., pianomkr, h 25 E Jacoby
Lougharn Isaac E., machinist, h 708 George
Lougharn Michael, engineer, h 707 Chain
Loughery Charles, laborer, h 8 Swede

"To find a name you must know how to spell it"

Loughery Charles O., laborer, h 8 Swede
Loughery Charles O., jr., driver, h 8 Swede
Loughery David L., laborer, h 343 Moore
Loughery Elizabeth, wid David, h 140 W Main
Loughery Jane, wid Joseph, h 628 Cherry
Loughery Joseph, molder, h 628 Cherry
Loughery Sallie J., dressmkr, h 628 Cherry
Loughin John A., brakeman, h 2d ab Depot, B'port
Loughin Sallie, wid Henry, h 2d ab Depot, B'port
Loughin Samuel, foreman, h 41 Front, B'port
Loughin Sarah E., burler, h 2d ab Depot, B'port
Lougran Margaret, wid Peter, varieties, 542 Chain, h do
Loux Margaret, wid Isaac, h 706 Swede
Loux Sallie E., wid Oliver, h 653 George
Loux William, cigarmkr, h 653 George
Loux William O., cigarmkr, h 653 George
Love Benjamin H., laborer, h Barbadoes Island
Love B. Franklin, driver, h 213 W Main
Love David, conductor, h 637 Chain
Love Mary, wid David, h 637 Chain
Love May, dressmkr, h 321 Cherry
Loveridge Joseph, carpenter, h 1600 Arch
Lovett John K., grocer, 1091 Powell, h 1089 do
Lovett William C., clk, 1091 Powell, h 1089 do

LOTOS EXPORT (Pale). The Family Beverage. { None Purer —OR— Made Better.

Lowe Charles I., clk, h 205 E Washington
Lowe Dominick, boilermkr, h 233 W Lafayette
Lowe John, gardener, h 205 E Washington
Lowe John J., clk, h 205 E Washington
Lowe Joseph A., clk, h 205 E Washington
Lowe Orpha, wid William, h 210 E Spruce
LOWENBERG JOSEPH, druggist, 213 E Main h do
LOWNES LEWIS M., hatter and hat mfr, 246 E Main, h 250 do see adv
Lowrey Samuel D., machinist, h 626 W Lafayette
Ludwick John D., dentist, 548 Noble, h do
Lukens Annie, dressmkr, h 13 W Oak
Lukens Charles A., hauling, h 246 E Penn
Lukens Charles F., nailer, h 119 W Elm
Lukens Charles T., h 214 E Spruce
Lukens David E., carter, h 1008 W Airy
Lukens Elwood, teamster, h 125 W Lafayette
Lukens Franklin, laborer, h 127 E Main
Lukens George D., laborer, h 514 Walnut
Lukens H. Howard, driver, h 422 Moore
LUKENS JACOB A., oysters, also tobacconist, 127 E Main, h do

D. M. YOST & CO., Manufrs. —of— Awnings and Tents. All Styles of Stripes —on hand.—

Lukens Mary E., knitter, h 246 E Penn
Lukens Milton R., laborer, h 119 W Elm
Lutz Frank, freight agt P. R. R., h 927 W Airy
Lutz Jennie E., winder, h 126 W Lafayette
Lutz John C., machinst, h 761 Kohn
Lutz Lillie, spooler, h 126 W Lafayette
Lutz Oliver, broommkr, 126 W Lafayette, h do
Lyle A. Frances, stengr, 620 Corson, h DeKalb c 6th, B'port
Lyle Charles H., clk, 325 DeKalb, h DeKalb c 6th, B'port
Lyle Clarence, printer Herald, h 628 Cherry
Lyle Elizabeth A., teacher, h DeKalb c 6th, B'port
Lyle Elmer E., laborer, h 930 Washington
Lyle Franklin B., painter, DeKalb c 6th, h do, B'port
Lyle George L., painter, h DeKalb ab 10th, B'port
Lyle Harry B., fireman, h 47 E Chestnut

L. M. LOWNES,
The Only Hat Manufacturer
IN NORRISTOWN.
☞ All the Leading Styles received as soon as adopted, and the only place in town where you can get a First-Class Leading Style at $1.50, $2.00 and $2.50. Any style made to order, no extra charge.
L. M. LOWNES, Main Street, Five Doors below Mill Street.

Novelty Heaters and Excelsior Ranges — ARE FOR SALE ONLY BY — BENJ. QUILLMAN, Corner Main and DeKalb.

Lyle John C., painter, h DeKalb c 6th, B'port
Lyle Laura, teacher, h 116 5th, B'port
Lyle Mary E., student, h 1719 Willow
Lyle Tyson, cabinetmkr, h 116 5th, B'port
Lyles Caroline, wid Barney, h 1719 Willow
Lynagh James J., machinist, h 212 Cherry
Lynch Charles J., blacksmith, h Centre av ab Main
Lynch Jeremiah, laborer, h Centre av ab Main
Lynch Lizzie A., weaver, h Centre av ab Main
Lynch Maggie, dressmkr, h 808 W Airy
Lynch Marion H., stenographer, 320 DeKalb, h W Main ab Buttonwood
Lynch Rebecca I., dressmkr, h 808 W Airy
Lynch William, farmer, h Main ab Hamilton
Lynch William F., milk, Centre av ab Main, h do
Lyner Patrick, quarryman, h 514 E Washington
Lynn Arthur E., clk, 53 E Main, h 207 Stanbridge
Lynn Charles, presser, h 652 Corson
Lynn Franklin C., shoemkr, h 32 E Chestnut
Lynn Grace M., h 207 Stanbridge
Lynn Thomas, boss weaver, h 207 Stanbridge
Lyons John J., laborer, h 451 E Lafayette
Lyons Margaret, wid John J., h 451 E Lafayette
Lyons Samuel J., watchmkr, 211 DeKalb, h 212 Swede

"To find a name you must know how to spell it."

Lysinger Caroline, wid John W., h 1416 Arch
Lysinger Catharine, wid Andrew, h 222 Pearl
Lysinger Charles, laborer, h 410 Moore
Lysinger Clara A. Mrs., dressmkr, 1049 Powell, h do
Lysinger E. Virginia, knitter, h 410 Moore
Lysinger George A., paperhanger, 1049 Powell, h do
Lysinger Henry, h 1021 Willow
Lysinger John W., h 1416 Arch
Lysinger Joseph H., weaver, h Basin bel Violet
Lysinger Mary, nurse, h 330 E Marshall
Lysinger Mary J., packer, h 410 Moore
Lysinger Mary A., wid Samuel, h 306 E Marshall
Lysinger Susannah, topper, h 410 Moore

M

Maag Frederick C., jeweler, DeKalb ab Front, h do, B'port
Maag John, baker, h 51 E Washington
MacCARTER I. NEWTON, agt U. S. Express Co., h 5th c DeKalb, B'port
MacEachren Anna, attendant Insane Asylum, h do
MacIntyre Alexander, laborer, h 242 E Oak
MacIntyre Annie G., shirtmkr, h 242 E Oak
MacIntyre John G., laborer, h 242 E Oak

ADAM SCHEIDT BREWING CO., Brewers of Standard and Lotos Lager Beers, Ale, Porter and Brown Stout, Norristown, Pa.

Mack Annie T., wid Philip, h rear 116 Markley
Mack Cornelius F., mgr, 266 E Main, h 111 Mill
Mack John J., laborer, h 800 Chain
MACK JULIA M. Mrs., furniture and carpets, 266 E Main, h 111 Mill see adv
Mack Kate, waitress Insane Asylum, h do
Mack Maggie O. Mrs., burler, h 1008 W Airy
MACK MICHAEL F., undertaker, embalmer and livery, 15 and 17 W Marshall, h 16 E Marshall see adv
Mack Sarah J., knitter, h 116 Markley
Mack William, laborer, h 116 Markley
Mackey Cynthia, wid Edward A., h 610 W Main
Mackey Ida V., h 610 W Main
MacLaren Wm. E., foreman, 620 Corson, h Veranda House
Macolly Allen M., lather, h 513 Norris
Macolly Corson, laborer, h 803 Walnut
Macolly Nathan, policeman, h 613 Willow
Macolly Willoughby, laborer, h 624 Arch
Macombs Elmer E., hostler, h 1072 Willow
Macombs Rachel T., stockingmkr, h 129 E Marshall
Macombs Rebecca A. Mrs., h 129 E Marshall
Madden Frances M. Mrs., notions, 108 E Washington, h do
Madden William, collector, h 47 E Spruce

D. M. YOST & CO. Cut Floor Oil Cloths ANY DESIRED WIDTH.

Magee Agnes, weaver, h 113 E Washington
Magee Ann, wid John, h 113 E Washington
Magee Conrad, laborer, h 113 E Washington
Magee Elwood, machinist, h 316 E Marshall
Magee John, tobacconist, 519 DeKalb, h Airy ab Walnut
Magee Joseph F., laborer, h 113 E Washington
Magee Lewis F., laborer, h 54 E Penn
Magee Martha N., wid Matthew, h 810 George
Magee Mary, domestic, 1419 Powell
Magee Matthew, paperhanger, h 54 E Penn
Magee Matthew E., machinist, h 316 E Marshall
Magee Thomas F., laborer, h 113 E Lafayette

MACK'S BLUE FRONT CASH AND CREDIT HOUSE,
Furniture, Carpets, Clocks, Oil Cloths
AND ALL KINDS OF HOUSEHOLD GOODS
Sold for Cash, or Easy Weekly or Monthly Payments.
266 East Main Street, - Norristown, Pa.

THE DAILY REGISTER has a LARGER CIRCULATION than any other Daily Paper in Norristown.

Magee William J., laborer, h 113 E Lafayette
Magill John T., conductor, h 711 Astor
Magill Louisa Mrs., shirtmkr, h 630 Kohn
Magill Samuel, laborer Insane Asylum, h 711 Astor
Maginley Harry R., printer, h 426 Arch
MAGINLEY JOHN H., tobacconist, 88 E Main, h 426 Arch
Magrillis Mary A., weaver, h 525 Astor
Magrillis Sarah, wid Hugh, h 525 Astor
Magrillis Sarah A., h 525 Astor
Maguire Alice I., bookkpr, 1 W Main, h 506 Chain
Maguire Ella M., presser, h 18 W Lafayette
Maguire James V., h 18 W Lafayette
Maguire Jane, wid John, h 113 Chain
Maguire John F., laborer, h 3 Lafayette av
Maguire Mary, cloth measurer, h 18 W Lafayette
Maguire Thomas, laborer, h 18 W Lafayette
Maher Anastasia, attendant Asylum, h 131 W Lafayette
Maher Mary, attendant Asylum, h 131 W Lafayette
Mahon Annie G., stenographer, h 545 Swede
Mahon George, bicycles, h 545 Swede
Mahon George C., h 545 Swede
Mahoney David, warper, h 447 Bush, B'port

"To find a name you must know how to spell it."

Mahoney Elizabeth, weaver, h 301 Holstein, B'port
Mahoney Ellen, weaver, h 301 Holstein, B'port
Mahoney James, laborer, h 301 Holstein, B'port
Mahoney John, dyer, h 201 5th, B'port
Mahoney Mary, weaver, h 301 Holstein, B'port
Mahoney William, stripper, h 322 Grove, B'port
Mairs Elwood C., carpenter, h 56 Front, B'port
Mairs John H., tender, h 56 Front, B'port
Mairs William H., laborer, h 40 7th, B'port

M. F. MACK,
Star Boarding, Sale and Exchange
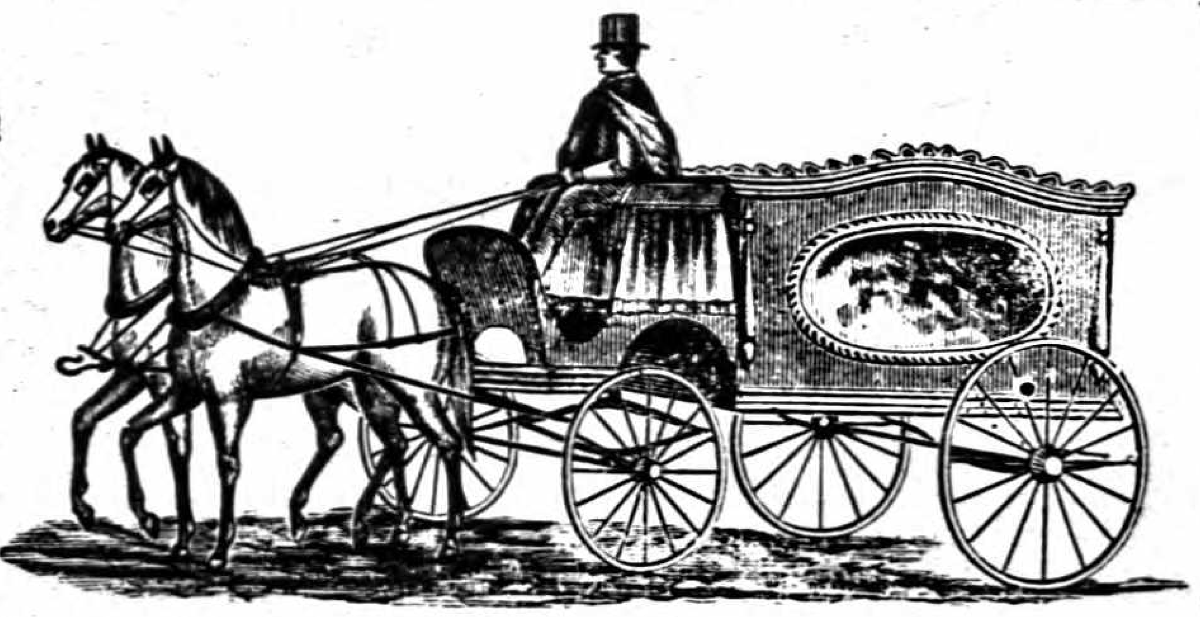
STABLES,
15 and 17 West Marshall Street, Norristown, Pa.

ADAM SCHEIDT BREWING CO., Lotos Export (Pale) The Queen —of— Table Beers.

Mairs William W., laborer, h 56 Front, B'port
Major Alfred J., clk, h 560 Stanbridge
Major Catharine, h 411 Cherry
Major Dora, teacher, h 649 Astor
Major Edwin T., clk, h 523 Swede
Major Jane, h 411 Cherry
Major John, h 649 Astor
MAJOR JOHN R., drygoods, 104 E Main, h 523 Swede
Major Kate C., dressmkr, h 649 Astor
Major Margaret E., dressmkr, h 649 Astor
Major Mary E., dressmkr, h 649 Astor
Major Stephen T., clk Court House, h 548 Cherry
Makens Charles W., U. S. Express driver, h 635 Cherry
Makens Ella D., teacher, h 635 Cherry
Makens Jennie B., stenographer Herald, h 635 Cherry
Makens Margaret M., teacher, h 635 Cherry
Malarrey Julia C., weaver, h 440 Grove, B'port
Malliparole Biagio, shoemkr, 256 E Main, h do
Malloy Annie M., dressmkr, h 524 E Main
Malloy Patrick, foreman, h 524 E Main
Mally Patrick, hostler, h 304 E Oak
Malpas Edward C., weaver, h 418 Moore
Mancill Alonza, millwright, h Rambo ab Depot, B'port

D. M. YOST & CO. sell more CARPETS, OIL CLOTHS and SHADES than all the other stores in town combined.

Mancill Annie M. Mrs., h Rambo ab Depot, B'port
Mancill Elsie, dressmkr, h Rambo ab Depot, B'port
MANCILL FRANCIS S., propr Farmers' Hotel, 309 W Main, h do
Mancill Frederick W., printer, h Rambo ab Depot, B'port
Manifold Nellie L., h 613 DeKalb
Mann Amanda C., wid John, h 818 DeKalb
Mann Charles H., physician, 50 DeKalb, h do, B'port
Mann Joseph, clothing, 30 W Main, h do
Mann William, brakeman, h Cherry la ab Union av, B'port
Manning Isaiah, engineer, h 332 Grove, B'port
Mansfield James, butcher, h 369 E Main
MARCH ABRAHAM H., pork packer, Front c Green, B'port, h 619 Swede
March Ellsworth L., (I. F. March's Sons), h Bush ab Rambo, B'port
March George W., builder, h 501 Astor
March Irvin L., grocer, h Bush ab Rambo, B'port
MARCH JERRY, Norristown Vocal Institute, DeKalb c Marshall, h 1421 Powell
March Matthias L., (I. F. March's Sons), h Bush ab Rambo, B'port

BENJ. QUILLMAN'S TINWARE is all made in his own shops. Cor. Main and DeKalb.

March's I. F. Sons, (M. L. and E. L.), lumber, 4th ab Mill, B'port
Marinaro Alphons, quarryman, h 40 Mogeetown
MARKET HOUSE HOTEL, Mrs. M. J. Schultz, Marshall c DeKalb
Markley Abraham, clk, h 393 E Lafayette
Markley Eugene S., engineer, h 393 E Lafayette
Markley Harriet, wid Samuel, h 505 Arch
Markley Joseph T., carrier, h 1024 Cherry
Markley Lillie M., knitter, h 505 Arch
Markley Mahlon P., papermkr, h 3d ab Mill, B'port
Markley Martha H., dressmkr, h 661 Stanbridge
MARKLEY RICHARD, Jr., asst steward Insane Asylum, h do
Markley William G., farmer, h 661 Stanbridge
Markley W. Scott, laborer, h 1024 Cherry
Marplea Augustus Rev., h 1011 DeKalb
Marr John J., telegrapher, h 608 Green
Marr Mary A., h 608 Green
Marr Michael, laborer, h 608 Green
Marr Patrick J., laborer, h 341 E Airy
Marr Thomas F., telegrapher, h 608 Green
Marshall George W., laborer, h 231 W Lafayette

"To find a name you must know how to spell it."

Marshall Harry T., barber, h Swede ab Basin
Marshall Israel, assorter, h 216 Holstein, B'port
Marshall John, laborer, h Swede ab Basin
Marshall Joseph H., laborer, h 344 Grove, B'port
Marshall Mary, domestic, 1023 Markley
Marshall Sarah, wid George, h Beech ab Markley
Marshbank Andrew J., steam fitter, h 1008 Cherry
Marshbank Frantz B., machinist, h 1008 Cherry
Marston W. Scott, constable, h 1735 DeKalb
Martin Allen, h 202 DeKalb
Martin Charles H., plasterer, h 211 E Oak
Martin Cora, attendant Insane Asylum, h do
Martin Edgar C., telegrapher, h 633 Corson
Martin Eleazar R., carpenter, h 633 Corson
Martin Elizabeth T., wid Edwin, h 503 Astor
Martin Fred R., salesman, h 503 Astor
Martin Harry, chemist, h Ridge rd nr limits
Martin Harry H., engineer, h 522 Kohn
Martin Henry C., printer, h 614 W Main
Martin Howard, attendant Insane Asylum, h do
Martin John C., ticket agt, h 223 E Elm
Martin Julia A., wid Robert, h 115 Stanbridge
Martin Mabel, teacher, h 503 Astor

The CHOICEST MATERIALS ONLY used in the production of .... THE STANDARD and LOTOS EXPORT.

Martin M. Luther, trucker, h Ford ab 10th, B'port
Martin Percy F., gents' furnisher, 57 E Main, h 211 Freedley
Martin Susan, wid Charles W., h rear 620 Stanbridge
Maseroth Louis, peddler, h 203 E Penn
Mason Annie, wid John, h 17 W Washington
Mason Daniel, laborer, h 816 Arch
Mason Daniel, jr., laborer, h 816 Arch
Mason Esther A., domestic, 231 E Basin
Mason George, weaver, h 328 E Marshall
Mason John B., brakeman, h 28 3d, B'port
Mason Mary, drawer, h 816 Arch
Mason Thomas, attendant Insane Asylum, h do
Mason Thomas, waiter Insane Asylum, h do
Mason William, attendant Insane Asylum, h do
MASONIC TEMPLE, 110 W Main
Matchner George C., messenger, h 707 Cherry
Matchner Hannah, wid Wilmer, h 22 W Oak
Matchner Harvey S., cigarmkr, h 117 W Elm
Matchner Jacob W., driver, h 1014 Willow
Matchner Mary C. Mrs., varieties, 707 Cherry, h do
Matchner Mifflin, laborer, h 821 Jackson
Matchner William B., cigarmkr, h 918 Jackson
Mather Bella L., domestic, 215 E Wood

Cloths and Cassimeres at YOST & CO.'S For MEN and BOYS, is the most complete in town. {Managed by WM. BEAN.

Mathews Joshua, laborer, h 231 W Lafayette
Mathews Rachel Mrs., h Powell bel Spruce
Mathias Emil A., woodturner, h 670 Haws av
Mathis Frank W., inspector Insane Asylum, h do
Matlack Elizabeth, wid Morton, h 419 Moore
Matthews James M., conductor, h 708 W Marshall
Matthews Rachel, domestic, 1077 Powell
Matthews Richard, gatekeeper Insane Asylum, h do
Matthews Thomas, laborer, h 24 Roberts
Matthias Charles C., laborer, h 103 Stanbridge
Matthias Mabel N., saleslady, 102 E Main, h 103 Stanbridge
Mattis Maggie, wid Levi B., h 117 6th, B'port
Mattson Ella, weaver, h 236 E Penn
Mattson Frank E., driver, h 317 Moore
Mattson George W., painter, h 541 Noble
Mattson Lewis D. Rev., h 109 Swede
Mattson Mary A., h 413 Green
Mattson Savilla, wid James E., h 317 Moore
Mattson William H., coal oil, h 652 E Marshall
Matz John T., brewer, h 147 W Marshall
Maxwell Charles D., conductor, h 805 W Lafayette
Maxwell William H., attendant Insane Asylum, h do
Mayberry Annie R., dressmkr, h 524 Norris

THE REGISTER is the Only Democratic Daily Paper in the County.

Mayberry Charles H., wheelwright, Ridge rd bel limits, h 551 Arch
Mayberry John C., laborer, h 524 Norris
Mayberry Louisa R., shirtmkr, h 524 Norris
Mayer Gustav A., border, h 328 E Oak
McAdoo Mary A., domestic, 756 Kohn
McAfee Anna, housekeeper, h 623 Cherry
McAfee John A., driver, h 623 Cherry
McAfee Lida, packer, h 1041 Cherry
McAfee May A., shirtmkr, h 623 Cherry
McAfee Sarah, shirtmkr, h 623 Cherry
McAllister Edwin P., cloth finisher, h 658 Haws av
McAllister James E., finisher, h 323 E Marshall
McAllister Matthew M., finisher, h 658 Haws av
McAnany Rose, attendant Insane Asylum, h do
McArthur Caroline Mrs., h Grove ab Fraley, B'port
McArthur Catharine, wid Adam, h Grove ab Fraley, B'port
McArthur James F., telegrapher, h 813 Arch
McArthur John, laborer, h 642 Astor
McArthur Maggie A., wid Robert W., h 41 Front, B'port
McArthur Robert, laborer, h Grove ab Fraley, B'port
McArthur Thomas, laborer, h 421 Grove, B'port
McArthur Thomas J., driver, h 41 Front, B'port
McAvoy James, laborer, h 202 Holstein, B'port

"To find a name you must know how to spell it."

McAvoy James, laborer, h 21 W Oak
McAvoy James J., brakeman, h 21 W Oak
McAvoy Lizzie, typewriter, h 21 W Oak
McAvoy Timothy, laborer, h 202 Holstein, B'port
McAvoy William J., student, h 21 W Oak
McBride Dennis, laborer, h 1 Quarry al
McBride George, carder, h 436 Ford, B'port
McBride Hugh, mill hand, h 436 Ford, B'port
McBride Hugh, telegrapher, h 436 Ford, B'port
McBride James, foreman, h 436 Ford, B'port
McBride James, repairsman, h 381 E Lafayette
McBride John, catcher, h 22 W Oak
McBride John, laborer, h 1 Quarry al
McBride John, lime burner, h Ford bel Rambo, B'port
McBride Kate, weaver, h 436 Ford, B'port
McBride Mary, weaver, h 436 Ford, B'port
McBride Mary, wid John, h 436 Ford, B'port
McBride Owen, laborer, h 371 E Lafayette
McBride William, finisher, h 436 Ford, B'port
McCabe Hugh, baker Insane Asylum, h 210 E Wood
McCabe Mary E., twister, h 210 E Wood
McCabe Patrick, laborer, h 210 E Wood
McCabe Peter A., tobacconist, 124 E Main, h do

LOTOS EXPORT. LOTOS EXPORT. ADAM SCHEIDT BREWING CO. LOTOS EXPORT. LOTOS EXPORT.

McCabe Rose A., knitter, h 210 E Wood
McCabe Thomas, h 9 E Elm
McCabe Thomas J., furniture, 264 E Main, h Rambo House
McCadden Harry, meat market, h 120 5th, B'port
McCadden Mamie E., teacher, h 120 5th, B'port
McCadden Sarah, wid Henry, h 120 5th, B'port
McCafferty Bernard, weaver, h 358 Prospect av, B'port
McCafferty Hugh P., laborer, h 137 4th, B'port
McCafferty James, laborer, h 137 4th, B'port
McCafferty Mary, cigarmkr, h 358 Prospect av, B'port
McCafferty Neil, laborer, h Railroad bel Mill, B'port
McCafferty Patrick, laborer, h 137 4th, B'port
McCaffery George W., physician Insane Asylum, h do
McCaffery James F., laborer, h 816 Smith
McCaffery Patrick, junk dealer, h 816 Smith
McCaffrey Eugene F., leverman, h 358 Prospect av, B'port
McCaffrey Michael W., laborer, h 358 Prospect av, B'port
McCaffrey Winifred E., dressmkr, h 358 Prospect av, B'port
McCall Annie, laundress Insane Asylum, h do
McCall Bridget, attendant Insane Asylum, h do
McCall Elizabeth, wid Cornelius, h 321 Moore
McCall Ellen, cigarmkr, h 321 Moore
McCall John, cigarmkr, h 321 Moore
McCalla Isabel, tailoress, h 820 Green

D. M. YOST & CO. sell Standard Makes of ☞ Henriettas ten per cent. less than other houses.

McCallister James, teamster, h 316 Holstein, B'port
McCann John D., plumber, h 721 Cherry
McCann Laura E., examiner, h 201 E Penn
McCann Lizzie E., brusher, h 201 E Penn
McCann William H., cooper, h 201 E Penn
McCarron Mary A., milliner, 128 E Main, h Manayunk
McCarter Edward, molder, h 711 Swede
McCarter George W., machinist, h 831 Swede
McCarter Louis N., supt, Washington bel Mill, h 211 Stanbridge
McCarter Marshall J., foreman machinst, h 78 E Main
McCarter Martha, wid Samuel, h 831 Swede
McCarter M. Louisa, teacher, h 831 Swede
McCarter T. Marshall, painter, h 918 W Lafayette
McCarter William, machinist, h 216 Minor
McCarter William R., inspector, h Bush ab Rambo, B'port
McCarthy John H., clk, h 269 E Main
McCarthy Nellie, domestic, 1511 Powell
McCarty Clara, h 711 Swede
McCarty George I., bricklayer, h 1039 Cherry
McCarty James, laborer, h 215 E Washington
McCarty Norah, bagmkr, h 54 E Washington
McCarty Patrick, steel molder, h 514 E Main

A General Line of HARDWARE at BENJ. QUILLMAN'S, Cor. Main and DeKalb.

McCarty Samuel W., bricklayer, h 1039 Cherry
McCarty Susan, wid Joseph, h 711 Swede
McCarty Timothy, laborer, h 215 E Washington
McCaughin John C., h 17 6th, B'port
McCaughin John P., laborer, h 17 6th, B'port
McCauley Barney, laborer Insane Asylum, h do
McCauley Bertha M., cloth inspector, h 345 E Lafayette
McCauley B. Frank, laborer, h 345 E Lafayette
McCauley Eliza Mrs., h 42 E Washington
McCauley Harriet Mrs., h 240 E Penn
McCauley Mary E., h 345 E Lafayette
McCauley William, watchman, h 42 E Washington
McCawley James J., clk, 266 E Main, h 401 E Chestnut
McCawley Michael, laborer, h 401 E Chestnut
McClafferty Edward, laborer, h 150 W Lafayette
McClain Andrew, loom fixer, h 435 Depot, B'port
McClain John L., molder, h 756 Kohn
McClain Patrick, clk, 2d ab Depot, h do, B'port
McClain Thomas, fireman, h 146 W Lafayette
McCLELLAN HOUSE, James Ferry, Swede c Washington
McClellan Hugh, h 715 Walnut
McClellan James S., painter, h 1204 Powell

"To find a name you must know how to spell it."

McClellan Joseph, spinner, h 715 Walnut
McClellan Margaret, burler, h 715 Walnut
McClellan Mary, wid Hugh, h 715 Walnut
McClellan Mary C., wid George, h 917 W Airy
McClellan Samuel, watchman, h 709 Cherry
McClellan William, scourer, h 328 Moore
McClennan Kate, wid Charles, h 534 Stanbridge
McClennan Sarah A. Mrs., h 562 Stanbridge
McClennan Mary G., h 562 Stanbridge
McClernan Bella, domestic Hotel Montgomery
McCleron Kate, domestic, 807 W Main
McClintock Robert J., fireman Insane Asylum, h do
McCloskey Isaac, foreman, h Ridge rd nr limits
McClosky Margaret, domestic, 621 DeKalb
McClure David, laborer, h 3d c Green, B'port
McClure Linwood D., druggist, h 1403 DeKalb
McClure Walter P., salesman, h 1219 Powell
McCombs James, cigarmkr, h 327 Moore
McCombs Samuel, h 327 Moore
McCombs Samuel, jr., boilermkr, h 309 Moore
McConeghy William, laborer, h Ridge rd, Mogeetown
McConnell John, foreman, h 435 Depot, B'port
McConnell Mary Mrs., varieties, 433 Depot, h 435 do, B'port

THE STANDARD — A Dark Beer — NONE PURER.
LOTOS EXPORT — A Pale Beer — NONE BETTER.

McCool Thomas, fireman, h 118 Chain
McCord Ellwood L., spinner, h 221 E Wood
McCord Emily, wid George W., h 221 E Wood
McCord Samuel E., laborer, h 221 E Wood
McCorkell Jennie, domestic, 114 Franklin av
McCorkle Sarah, wid Charles, h 719 Cherry
McCormick Bernard, laborer, h 709 E Airy
McCormick John, laborer, h 541 E Main
McCORMICK JOHN J., grocer, 400 Ford, h do, B'port
McCormick Margaret, h 225 Holstein, B'port
McCormick Martin, laborer, h 225 Holstein, B'port
McCormick Michael, laborer, h 4 Lafayette av
McCormick Thomas, laborer Insane Asylum, h do
McCormick Thomas E., laborer, h 225 Holstein, B'port
McCormick William, tinner, h 252 Minor
McCormick William, watchman, h Depot ab Front, B'port
McCormick William J., clk, 400 Ford, h 225 Holstein, B'port
McCoy Albert P., laborer, h 4th c Vine, B'port
McCoy Alexander, lime mfr, h DeKalb ab 2d, B'port
McCoy Andrew W., plasterer, h 2d c Green, B'port
McCoy Elizabeth, wid John L., h 308 E Oak
McCoy Emily M., wid James, h 421 DeKalb

For Health and Comfort, YOST'S ROYAL WORCESTER CORSETS excel all others. D. M. YOST & CO., Main and DeKalb.

McCoy George W., machinist, h Washington bel Mill
McCoy James, plasterer, h 221 DeKalb
McCoy James H., chipper, h Airy ab High
McCoy John, laborer, h 40 7th, B'port
McCoy John H., laborer, h 308 E Oak
McCoy Minnie J., weaver, h E Airy ab High
McCoy Robert, lime burner, h 402 Ford, B'port
McCoy Samuel L., carpenter, h 115 Stanbridge
McCoy Sarah J., h 25 E Chestnut
McCoy Uriah, plasterer, h Airy ab High
McCoy William, boss stoker, h Washington bel Mill
McCoy William, jr., machinist, h Sandy beyond limits
McCoy William A., carpenter, h Airy ab High
McCRACKEN CHARLES F., wall paper, paperhanger and painter, 252 E Main, h do
McCracken Elizabeth, speeder, h 526 Cherry
McCracken Elizabeth A. Mrs., h 302 E Oak
McCracken James J., laborer, h 525 E Lafayette
McCracken Laura L. Mrs., h 204 Walnut
McCracken Maggie A., weaver, h 302 E Oak
McCracken Thomas R., laborer, h 539 Arch
McCracken William, gatherer, h 302 E Oak
McCrea Mary, attendant Insane Asylum, h do
McCrea Roswell C., student, h 651 Stanbridge

THE DAILY REGISTER gives the NEWS of the WHOLE COUNTY.

McCrea William H. H., clk, h 651 Stanbridge
McCrork Kate, domestic, 1022 W Main
McCue Bella, twister, h Front bel Ford, B'port
McCullough Frank P., plumber, h 1043 Green
McDade Daniel W., puddler, h 634 Arch
McDade Harry E., laborer, h 335 E Marshall
McDade Jennie T., knitter, h 651 Chain
McDade John, laborer, h 539 Corson
McDade William, laborer, h 651 Chain
McDade William J., brakeman, h 140 W Penn
McDermott Alexander, nurse Insane Asylum, h do
McDermott Annie, cigarmkr, h Prospect av c Fraley, B'port
McDermott Bridget, milliner, 8 E Main, h 522 W Main
McDermott Condy, laborer, h Prospect av ab Fraley, B'port
McDermott James, captain Insane Asylum, h 1202 Swede
McDermott James, laborer, h 11 W Lafayette
McDermott James, laborer, h 605 George
McDermott James F., restaurant, 1100 Stanbridge, h 202 Franklin
McDermott Jane, saleslady, 8 E Main, h 522 W Main
McDermott John, grocer, 102 W Main, h do
McDermott John, laborer, h 330 E Oak
McDermott Josephine A., notions, 202 Franklin, h do
McDERMOTT MARY, milliner, 106 W Main, h 522 do

"To find a name you must know how to spell it."

McDermott Michael, laborer Insane Asylum, h do
McDermott Michael A., clk, h 929 W Airy
McDermott Patrick, saloon, 204 Swede, h do
McDERMOTT PATRICK, h 522 W Main
McDermott Philip, laborer, h Prospect av c Fraley, B'port
McDermott William, h 835 W Marshall
McDevitt John J., coachman, h Oak c High
McDevitt Mary C., domestic, 202 E Jacoby
McDonald Mary A., attendant Insane Asylum, h do
McDonnell Charles, laborer, h 372 E Moore
McDonnell Harry, laborer, h 372 E Moore
McDonnell Mary, wid Joseph J., h 372 E Moore
McDonnell Matilda, topper, h 372 E Moore
McDowell George W., carpenter, h 651 Astor
McDowell Henry P., (H. P. McDowell & Bro.), h 731 Chain
McDOWELL H. P. & BRO., (Richard W.), coal and wood, Washington c Markley
McDowell Margaret J., wid Samuel, h 25 Stanbridge
McDowell Richard W., (H. P. McDowell & Bro.), h 651 Astor
McElhenney Bella, h 447 Depot, B'port
McElhenney Mary Mrs., h 447 Depot, B'port

ADAM SCHEIDT BREWING CO., Bottlers of Lager Beer, Pale Ale, Special Pale Ale and Brown Stout, Norristown, Pa.

McElhenny Susan, laundress Insane Asylum, h do
McElroy Bridget, attendant Insane Asylum, h do
McElroy George, attendant Insane Asylum, h do
McElroy George, laborer, h 4th ab limits, B'port
McElroy William H., agt, h 116 Franklin av
McEwen Rebecca, retoucher, h 822 W Marshall
McFadden Bridget Mrs., h Strawberry al nr Washington
McFadden Bridget A., weaver, h 371 E Lafayette
McFadden Charles J., beamer, h Ford c 6th, B'port
McFadden Dennis, notions, 758 George, h do
McFadden Edward, brakeman, h 6th ab Ford, B'port
McFadden James, laborer, h 314 Holstein, B'port
McFadden James, laborer, h 542 E Main
McFadden James, laborer, h Front ab 4th, B'port
McFadden James, lime burner, h 125 6th, B'port
McFadden James J., bricklayer, h 607 Walnut
McFadden John, laborer, h Front ab 4th, B'port
McFadden Lizzie, warper, h 314 Holstein, B'port
MsFadden Maggie, domestic, 623 W Main
McFadden Margaret, wid Michael, h 542 E Main
McFadden Mary, shirtmkr, h 542 E ain
McFadden Mary, wid Francis, h 607 Walnut
McFadden Mary C., weaver, h 371 E Lafayette
McFadden Matthew, laborer, h Ford c 6th, B'port

BLACK SILKS warranted not to cut. D. M. YOST & CO.'S, Main and DeKalb, Norristown.

McFadden Nathaniel, h Front ab 4th, B'port
McFadden Patrick, laborer, h 371 E Lafayette
McFadden Patrick J., laborer, h Front ab 4th, B'port
McFadden Rosa, cigarmkr, h 542 E Main
McFadden Timothy, laborer, h 237 W Lafayette
McFadden William, laborer, h 607 Walnut
McGarahan Kate, h W Main nr limits
McGarvey Addie Mrs., h 427 E Lafayette
McGarvey Alexander, motorman, h 210 Knox
McGarvey Anthony, laborer, h 240 W Lafayette
McGarvey Daniel, laborer, h 240 W Lafayette
McGarvey Ella, dressmkr, h 210 Knox
McGarvey Hugh, laborer, h 240 W Lafayette
McGarvey Rena C., domestic, 927 W Main
McGee Anna A., twister, h 441 Bush, B'port
McGee Benard, card cleaner, h 441 Bush, B'port
McGee Condy, laborer, h 433 Prospect av, B'port
McGee Daniel, laborer, h 454 Bush, B'port
McGee Daniel F., laborer, h 454 Bush, B'port
McGee Ella, rover, h 30 Rambo, B'port
McGee Hugh, laborer, h 441 Bush, B'port
McGee Neil, laborer, h 441 Bush, B'port
McGee Patrick, laborer, h 441 Bush, B'port
McGee Thomas, dyer, h 433 Prospect av, B'port

BENJ. QUILLMAN, MAIN, COR. DeKALB, is the Manufacturers' Agent — for all the leading — HEATERS, STOVES AND RANGES.

McGee William G., laborer, h 433 Prospect av, B'port
McGeehan Henry, puddler, h 310 E Airy
McGeehan Mary A., h 310 E Airy
McGeeney Mary, spinner, h Grove ab Rambo, B'port
McGeeney Owen, laborer, h 238 W Lafayette
McGeeney Patrick, mill hand, h Grove ab Rambo, B'port
McGeeney Peter, mill hand, h Grove ab Rambo, B'port
McGeeney Thomas, laborer, h Grove ab Rambo, B'port
McGettigan Annabella, domestic, 113 E Airy
McGettigan John, laborer, h 366 E Penn
McGettigan Mary E., domestic, 623 Astor
McGettigan Patrick, laborer, h 130 W Lafayette
McGettigan Sallie, winder, h 623 Astor
McGettigan Susan, wid Patrick, h 623 Astor
McGettigan William J., watchman, h 623 Astor
McGigran Francis, coachman, Main ab Hamilton
McGill Ann, wid Hugh, h 322 Grove, B'port
McGill George, laborer, h Swede nr limits
McGill Henry, laborer, h 322 Grove, B'port
McGill James, laborer, h Swede nr limits
McGill Samuel, farmer, h Swede nr limits
McGill William, laborer, h 554 E Washington
McGilligan Kate, domestic, 821 DeKalb
McGinley Edward, laborer, h 270 E Main

"To find a name you must know how to spell it."

McGinley Ella, wid Patrick, h 209 E Washington
McGinley Emma, wid Francis S., h 831 George
McGinley Francis, boots and shoes, 270 E Main, h do
McGINLEY JOSEPH J., sec and mgr Times Pub. Co., h 270 E Main
McGinley Manus, brakeman, h 322 Cherry
McGinley Mary, bookkpr, h 270 E Main
McGinley Mary Mrs., h Main ab Hamilton
McGinley Mary A., domestic, 324 Cherry
McGinnis Ann, wid John, h 32 DeKalb
McGINNIS JAMES, express teamster and rigger, 201 E Lafayette, h 501 Green
McGinnis Thomas H., rigger, h 36 E Penn
McGittigan Mary E., framer, h 6th bel Mill, B'port
McGlathery Caroline, h 504 Swede
McGlathery Charles S., bricklayer, h 621 Cherry
McGlathery George N., clk P. R. R., h 621 Cherry
McGlathery Grant R., employment agency, 118 E Main, h 621 Cherry
McGlathery Martha, h 504 Swede
McGlathery Mary J., h 504 Swede
McGlathery Mehelm, h 504 Swede

ADAM SCHEIDT BREWING CO., Bottlers of all kinds of CARBONATED BEVERAGES, made from the PUREST SPRING WATER.

McGlathery William Rev., h 504 Swede
McGlinn Ellen, wid Morris, h 40 E Washington
McGlinn Katie E., winder, h 40 E Washington
McGoldrick James, laborer, h 204 Markley
McGoldrick Patrick, watchman, h Crawford bel limits
McGonagle Robert, machinist, h 108 Franklin av
McGovern John, laborer, h 820 Smith
McGovern Michael, laborer Insane Asylum, h 312 E Oak
McGowan John, laborer Insane Asylum, h do
McGowan Patrick, laborer, h 445 Depot, B'port
McGrath Catharine, wid John, h 315 E Airy
McGrath Daniel I., clk, 206 DeKalb, h 271 E Main
McGrath Edwin, nurse Insane Asylum, h do
McGrath Francis J., loom boss, h 46 E Washington
McGrath John, waiter Insane Asylum, h do
McGrath John T., carpenter, h 442 Moore
McGrath Kate E. Mrs., boarding, 88 E Main, h do
McGrath Maggie E., weaver, h 315 E Airy
McGrath Michael J., treas Adam Scheidt Brewing Co., h 806 Green
McGRATH PATRICK, (Patrick and William P. McGrath), wholesale wines and liquors, 206 DeKalb
McGrath Thomas, nurse Insane Asylum, h do

Largest *DRY GOODS and CARPET HOUSE* in Montgomery County, D. M. YOST & CO., *MAIN AND DeKALB, NORRISTOWN.*

McGrath Thomas A., bricklayer, h 271 E Main
McGrath William P., (Patrick McGrath), h 1440 DeKalb
McGreddy Kate, waitress Insane Asylum, h do
McGreddy Maggie, waitress Insane Asylum, h do
McGreddy Mary, laundress Insane Asylum, h do
McGrorey Ella, weaver, h 425 Grove, B'port
McGrorey James E., laborer, h 425 Grove, B'port
McGrorey John, laborer, h 425 Grove, B'port
McGrorey William J., weaver, h 425 Grove, B'port
McGorey Michael, laborer, h 425 Grove, B'port
McGrory Michael, laborer, h 317 Holstein, B'port
McGrory Michael, jr., laborer, h 317 Holstein, B'port
McGrory Edward A., barber, h 317 Holstein, B'port
McGrory James V., barber, 62 4th, h 405 Holstein, B'port
McGrory John G., laborer, h 317 Holstein, B'port
McGuffin Arthur, mason, h 512 E Washington
McGuffin Hannah, wid William, h 209 E Washington
McGuillen James, attendant Insane Asylum, h do
McGuire Maggie, dressmkr, h 202 Holstein, B'port
McHenry Daniel W., conductor, h 433 Bush, B'port
McHenry Mary E., weaver, h 433 Bush, B'port
McHenry Eliza J., weaver, h 433 Bush, B'port
McHenry James, conductor, h 24 Rambo, B'port
McHenry John, h 3d ab Mill, B'port

In THE DAILY REGISTER Advertisers can reach Town and Country People.

McHenry Neil, ferryman, h 433 Bush, B'port
McHugh Annie, domestic, 27 E Airy
McHugo Bridget M., dressmkr, h 4th bel Depot, B'port
McHugo John P., h 4th bel Depot, B'port
McHugo Margaret E., wid Thomas, h 4th bel Depot, B'port
McInnes Hugh, paper mfr, B'port, h 701 DeKalb
McInnes James, loom fixer, h 408 Ford, B'port
McIntyre James, foreman, h 724 W Lafayette
McIntyre Mahlon, conductor, h 925 W Lafayette
McKay Agnes, clk, h 814 Arch
McKeever John, laborer, h 240 E Penn
McKenley W. Ross, pub Breeze, 113 W Main, h do
McKenna Mary, domestic, 442 Depot, B'port
McKenna Semantha, wid Michael, h 424 Bush, B'port
McKenney Ellen, dressmkr, h 210 Cherry
McKeon Mary T., weaver, h 506 E Main
McKernan Annie, knitter, h 350 E Airy
McKernan Bernard, engineer, h 2d ab Depot, B'port
McKernan Ellen, wid Patrick, h 350 E Airy
McKernan John J., hotel, Railway c Depot, h do, B'port
McKernan Robert, fireman, h 43 E Marshall
McKibben Anna A., shirtmkr, h 705 George
McKibben Emma, weaver, h 115 W Lafayette
McKibben John, laborer, h 115 W Lafayette

"To find a name you must know how to spell it"

McKibben Sarah A., shirtmkr, h 705 George
McKibben Thomas, laborer, h 705 George
McKinlay Annie C., dressmkr, h 200 Holstein, B'port
McKinlay Elizabeth C., weaver, h 200 Holstein, B'port
McKinlay Jane C., weaver, h 200 Holstein, B'port
McKinlay Margaret, weaver, h 200 Holstein, B'port
McKinlay Mary, weaver, h 200 Holstein, B'port
McKinlay William, laborer, h 200 Holstein, B'port
McKinney Ellen, dressmkr, h 210 Cherry
McKinzie Bernard, laborer, h 533 E Airy
McKinzie Elizabeth, weaver, h 533 E Airy
McKinzie Hugh, painter, h 533 E Airy
McKinzie Kate, weaver, h 533 E Airy
McKnight Lizzie, domestic, 204 E Jacoby
McKnight Rosa, wid Charles, h Fraley ab Hurst, B'port
McLain Bernard, laborer, h Rambo ab Depot, B'port
McLain Catharine C., rover, h Rambo ab Depot, B'port
McLain Cecelia, wid Bernard, h Rambo ab Depot, B'port
McLain Margaret A., rover, h Rambo ab Depot, B'port
McLain Patrick, laborer, h Rambo ab Depot, B'port
McLain Rachel, wid John, h 711 Cherry
McLaughlin Annie, weaver, h 20 W Lafayette
McLaughlin Catharine, wid Charles, h 20 W Lafayette

LOTOS EXPORT (Pale). The Family Beverage. { None Purer —or— Made Better.

McLaughlin Elizabeth, wid James, h 713 W Oak
McLaughlin George B., laborer Asylum, h 753 Kohn
McLaughlin Howard, h 713 W Oak
McLaughlin James, laborer, h 22 White Row
McLaughlin James, jr., laborer, h 22 White Row
McLaughlin John S., shoes, 86 E Main, h 615 Swede
McLaughlin Margaret J., domestic, 714 DeKalb
McLaughlin Mary, ironer Insane Asylum, h do
McLaughlin Mary, nurse Charity Hospital, h do
McLaughlin M. Fillmore, laborer Asylum, h 713 W Oak
McLaughlin Morton, laborer, h 305 Buttonwood
McLaughlin William H., picker, h 330 Buttonwood
McLaughlin William L., weaver, h 330 Buttonwood
McLoone Patrick, brakeman, h 535 E Main
McMahan George H., nurse Insane Asylum, h do
McManamey John, laborer, h 911 W Washington
McManamy William A., laborer, h Depot bel 4th, B'port
McManus Henry L., tracklayer, h 313 E Airy
McManus Thomas, tracklayer, h 313 E Airy
McManus Thomas, jr., tracklayer, h 313 E Airy
McMaster Clifford M., mgr, 204 DeKalb, h 527 Barbadoes
McMeekin Christiana A. Mrs., h 625 Corson
McMeekin Daniel L., laundryman, h 625 Corson
McMichael Abner, h 1026 Cherry

D. M. YOST & CO., Manufrs. —of— Awnings and Tents. All Styles of Stripes —on hand.—

McMichael Charles, finisher, h Front c Cherry, B'port
McMichael Francis, laborer, h Front c Cherry, B'port
McMichael Lizzie, notions, Front c Cherry, h do, B'port
McMichael William, laborer, h 131 W Lafayette
McMICHAEL & WILDMAN MFG CO., (H. C. Coleman and F. B. Wildman), mfrs of circular rib knitting machinery, Elm c Astor see adv
McMillan William, machinist, h 1000 Green
McMullen Alexander, chipper, h 3 Mogeetown
McMullen Annie, domestic, 2d ab Depot, B'port
McMullen Annie E., wid William, h 447 Sandy
McNamara Dennis, farmer, h Sterigere c Buttonwood

H. C. COLEMAN. F. B. WILDMAN.
McMICHAEL & WILDMAN MFG. CO.,
—MANUFACTURERS OF—
Automatic Circular Rib Knitting Machinery,
FOR UNDERWEAR, HOSIERY, LEGGINGS, &c.,
Elm, Cor. Astor Street, - Norristown, Pa.

Novelty Heaters and Excelsior Ranges — ARE FOR SALE ONLY BY — BENJ. QUILLMAN, Corner Main and DeKalb.

McNamara John, spinner, h 518 Norris
McNamara Kate, weaver, h 609 Willow
McNamara Mary, housekeeper, 609 Willow
McNamara Mary A., cigarmkr, h 16 E Lafayette
McNamara Patrick, puddler, h 16 E Lafayette
McNamara Teresa A., cigarmkr, h 16 E Lafayette
McNamee John J., laborer, h 204 Franklin
McNamee Patrick J., foreman, h 5 Front, B'port
McNamee Sarah N. Mrs., h 17 W Airy
McNichol Ella, attendant Insane Asylum, h do
McNichol Ella M., winder, h 200 E Washington
McNichol Felix, laborer, h 200 E Washington
McNichol George, laborer, h 212 Knox
McNichol George, jr., boilermkr, h 212 Knox
McNichol John, laborer, h 212 Knox
McNichol John J., driver, h 202 Walnut
McNichol Mary A., attendant Insane Asylum, h do
McNichol Mary A., h 743 Astor
McNulty Kate, attendant Insane Asylum, h do
McPherson David, lime burner, h 436 Grove, B'port
McPherson Elizabeth, weaver, h 436 Grove, B'port
McPherson James, laborer, h 436 Grove, B'port
McPherson Robert, mill hand, h 436 Grove, B'port
McPhilamy James, helper, h 9 Harper's al

"To find a name you must know how to spell it."

McPhilamy James, jr., attendant Insane Asylum, h do
McPhilamy Jennie, dressmkr, h 9 Harper's al
McPhilamy William, inspector Insane Asylum, h do
McQuaid Henry J., warehouseman, h 214 Holstein, B'port
McQuaid Kate, bookkpr, h 214 Holstein, B'port
McQuaid Peter A., carpenter, h 214 Holstein, B'port
McQuaid Rosanna, wid James, h 214 Holstein, B'port
McQuillen Annie, dressmkr, h 427 Grove, B'port
McQuillen Eliabeth, spinner, h 427 Grove, B'port
McQuillen Peter, laborer, h 427 Grove, B'port
McQuillen Peter J., brakeman, h 427 Grove, B'port
McQuirns John, farmer, h Swede bel limits
McTanna Joseph, laborer, h Hurst ab 4th, B'port
McTanna Sarah, weaver, h Hurst ab 4th, B'port
McVaugh Edmund, clk, 79 E Main, h 1020 W Main
McVaugh Edwin, teamster, h 738 Kohn
McVaugh Emma L., shirtmkr, h 738 Kohn
McVaugh Ida V., shirtmkr, h 738 Kohn
McVaugh James, constable, h 710 Green
McVaugh Mary D., shirtmkr, h 738 Kohn
McVaugh Mary H., trimmer, h 500 W Airy
McVAUGH M. HOLMES, paperhangings and painting, 79 E Main, h 500 W Airy

ADAM SCHEIDT BREWING CO., Brewers of Standard and Lotos Lager Beers, Ale, Porter and Brown Stout, Norristown, Pa.

McWilliams Andrew P., liquors, DeKalb c 2d, h do, B'port
Mead Annie E. Mrs., h 264 E Penn
Mead John B., huckster, h 264 E Penn
Mead William H., h 264 E Penn
Meadowcroft Mary A., wid John, h 832 Violet
Meagher Daniel J., reporter, h 430 Ford, B'port
Meaney Alice, attendant Insane Asylum, h do
Meaney Johanna M., shirtmkr, h 635 Chain
Meaney John, h 536 Noble
Meaney John, baker, h 550 DeKalb
Meaney Kate, shirtmkr, h 635 Chain
Meaney Martin, laborer, h 6th bel Mill, B'port
Meaney William H., h 635 Chain
Meanock Mally, domestic, 208 E Washington
Meck Catharine, wid William H., h 614 W Main
Meconnahey Charles W., foreman, h 550 Noble
Meddick Frank, driver, h 111 Mill
Meder John, stonemason, h 124 W Lafayette
Meeh C. Edward, conductor, h 810 Green
Meeh Eliza Mrs., boarding, 322 Cherry, h do
Meeh Helen C., stenographer, 321 Swede, h 810 Green
Meeh Theodore E., flour, h 810 Green
Meehan James M., clk, 4th c Ford, h Front bel Mill, B'port
Meeser Harry S., clk, 500 W Main, h 425 Arch

D. M. YOST & CO. Cut Floor Oil Cloths ANY DESIRED WIDTH.

Megarge Emma Mrs., h 541 Kohn
Megay Franklin R., waiter, h 18 E Marshall
Megay John H., cigarmkr, h 18 E Marshall
Megay Joseph L., laborer, h 511 Norris
Megay Rebecca, wid Joseph, h 18 E Marshall
Megay Rebecca V., dressmkr, h 18 E Marshall
Megay Richard, laborer, h 18 E Marshall
Megay William J., agent, h 529 Norris
Megilligan Eliza J., h 642 Astor
Megilligan Ellen R., weaver, h 17 W 4th, B'port
Megilligan Emma L., shirt operator, h 17 W 4th, B'port
Megilligan George E., printer Times, h 17 W 4th, B'port
Megilligan George W., laborer, h 17 W 4th, B'port
Megilligan John W., yardmaster, h 52 Rambo, B'port
Megowen Charles A., laborer, h 31 Front, B'port
Megowen Frank W., painter, h 7th c Mill, B'port
Megowen Harry A., laborer, h 31 Front, B'port
Megowen Howard W., laborer, h 31 Front, B'port
Megowen Martha Mrs., h 31 Front, B'port
Melish John, laborer, h 552 E Washington
Melley Conrad B., laborer, h Front nr Mill, B'port
Mellor Blanche, dressmkr, h New Hope av c Basin
Mellor James R., ticking mfr, h DeKalb ab 4th, B'port
Mellor Joshua G., farmer, h New Hope av c Basin

THE DAILY REGISTER has a LARGER CIRCULATION than any other Daily Paper in Norristown.

Mellor Samuel S., mfr, h 1017 Swede
Meloy Minnie J., attendant Insane Asylum, h do
Mensch Samuel H., propr Windsor Hotel, 101 and 103 DeKalb, h do
Meredith Ellen G., h 25 E Marshall
Meredith Isaac H., evangelist, h 303 E Marshall
Meredith John, h Veranda House
Meredith Joseph, engineer, h 522 Green
Meredith Lena, weaver, h 409 Sandy
Meredith Samuel, bricklayer, h 303 E Marshall
Merrigan Charles F., molder, h 563 E Main
Merryfield John, h Sandy c High
Merryfield John W., glassblower, h 332 E Oak
Mester Calvin, stonecutter, h 121 Ann
Mester Catharine Y. Mrs., nurse, h 513 Stanbridge
METCALF EDWIN, florist, Marshall c DeKalb and Oak bel Green, h 232 E Oak
Metropolitan Life Ins Co., Geo. Roebuck, supt, 100 W Main
Metz Abraham M., h 534 Green
Metz Eliza, wid John, h 534 Green
Metz Jennie, domestic, 621 W Marshall
Metzger Ariel D., policeman, h 817 George
Metzger Catharine, wid Conrad, h 44 E Chestnut
Metzger Harry J., clk, h 44 E Chestnut

"To find a name you must know how to spell it."

Metzger John C., butcher, 814 Kohn, h 44 E Chestnut
Metzger M. Etta, domestic, 559 Haws av
Metzger Pauline R., saleslady, 82 E Main, h 44 E Chestnut
Mewhorter Charles W., salesman, h 209 E Freedley
Mewhorter Lulu M., teacher, h 209 E Freedley
Mewhorter Sarah N., wid Charles, h 1216 Locust
Meyer Adolph H., lawyer, h 929 W Main
Meyer August, baker, h 519 Norris
Meyer Minnie, shirtmkr, h 533 Maple al
Meyer Rebecca, h 603 Swede
Meyer Solomon, (Alliance Cigar Co.), h 310 Haws av
Meyer Susan, wid Charles, h 533 Maple al
Meyers George W., laborer, h 1045 Cherry
Meyers John, laborer, h 129 Ann
Meyers Lizzie M., h 129 Ann
Meyers Thomas I., milk dealer, h 713 Swede
Michael Herman G., shoes, 115 E Marshall, h 205 E Freedley
Michele Joseph, laborer, h 46 Mogeetown
Michener Bessie E., dressmkr, h 317 Green
Michener Catharine, wid William, h 51 E Spruce
Michener George H., fireman, h 121 Chain
Michener Hannah, h 51 E Spruce
Michener Israel, blacksmith, h 40 E Elm

ADAM SCHEIDT BREWING CO., Lotos Export (Pale) The Queen —of— Table Beers.

Michener John C., brakeman, h 6th bel Mill, B'port
Michener Lydia, housekeeper, 1031 Willow
Michener Mira, h 1212 DeKalb
Michener William M., clk, h 34 W Wood
Mick Charles E., papermkr, h 30 3d, B'port
Mick Charles E., jr., cleaner, h 30 3d, B'port
Middleton Daniel S., salesman, h 528 Buttonwood
Middleton George W., machinist, h 818 George
Middleton Samuel P., salesman, h 526 Buttonwood
Middleton Stephen, machinist, h 1028 W Airy
Middleton Thomas R., machinist, h 220 Knox
Midgley Sarah J., h 429 Arch
Milburn Mary E. Mrs., h 3d ab Mill, B'port
Miles Brinton F., laborer, h Ford c Depot, B'port
Miles Brinton F., jr., laborer, h Ford c Depot, B'port
Miles Charles N., laborer, h 328 Grove, B'port
Miles David, laborer, h 416 Bush, B'port
Miles George W., brakeman, h 758 Kohn
Miles Joseph, brakeman, h Mill ab 6th, B'port
Miles Lewis, carter, h 328 Grove, B'port
Miles Sarah, finisher, h 416 Bush, B'port
Miles Thomas W., spinner, h 233 E Chestnut
Miles William, coremkr, h 514 E Main
Milford Charles H., car cleaner, h 1041 Green

D. M. YOST & CO. sell more CARPETS, OIL CLOTHS and SHADES than all the other stores in town combined

Milford Elizabeth, wid Elias, h 1057 Powell
Milford Harriet A., domestic, 1057 Powell
Milford Martha, wid James, h 247 E Chestnut
Milford Rachel M., laundress, h 1057 Powell
Miller Anna E., attendant Insane Asylum, h do
Miller Anna E., wid Samuel, h 216 E Oak
Miller Annie M., domestic, 547 Stanbridge
Miller Anthony, carpenter, h 801 Smith
Miller Augustus, laborer, h Ford c Green, B'port
Miller Charles F., clk, 503 DeKalb, h 1214 Locust
Miller Christopher, carpenter, h 801 Smith
Miller Clarence R., laborer, h 1048 Willow
Miller E. Clara, housekeeper, 1009 Green
Miller Edward, laborer, h 437 Prospect av, B'port
Miller Elwood C., stonemason, h 226 W Penn
Miller George H. L., carpenter, h 653 Kohn
Miller Georgianna, knitter, h 421 E Oak
Miller Gottlieb, helper, h 437 Prospect av, B'port
Miller Harry E., cigar mfr, 242 W Main, h do
Miller Harry J., carpenter, h 653 Kohn
Miller Harry K., clk, h 343 E Marshall
Miller Harry W., bricklayer, h 1048 Willow
Miller Helen, h 617 DeKalb

BENJ. QUILLMAN'S TINWARE is all made in his own shops. Cor. Main and DeKalb.

Miller Helen, laundress, h Fraley ab Hurst, B'port
Miller Henrietta T., dressmkr, h 1009 Green
Miller Henry S., restaurant, 503 DeKalb, h 1214 Locust
Miller Howard J., barber, h 414 W Airy
Miller Isaac M., engineer, h 1048 Willow
Miller James, mason, h 421 E Oak
Miller Jane Miss, h 1008 DeKalb
MILLER JOHN FABER, lawyer, 325 Swede, h Chestnut Hill
Miller John L., carder, h 201 E Marshall
Miller John W., painter, h 1009 Green
Miller Joseph, teacher, h 207 E Chestnut
Miller Kate, wid John H., h 49 E Chestnut
Miller Kate N., domestic, 521 Swede
Miller Levi, brakeman, h 216 Beech
Miller Lizzie Mrs., h 226 W Penn
Miller Lizzie, wid Russell C., h 717 Chain
Miller Margaret, teacher, h 517 Stanbridge
Miller Margaret, wid George, h 1009 Green
Miller Martin G., laborer, h 226 W Penn
Miller Mary B., wid S. Frank, h 617 DeKalb
Miller Mary K., wid Isaac A., h 1062 Powell
Miller Maud, teacher, h 517 Stanbridge

"To find a name you must know how to spell it."

Miller Myrtle, dressmkr, h 226 W Penn
Miller Oswin A., driver, h 528 Noble
Miller Peter, repairsman, h rear 133 W Marshall
Miller Phares B., conductor, h Front bel Green
Miller Sallie B., domestic, 28 W Main
Miller Samuel C., cigarmkr, h 706 Green
Miller Samuel S., ticking mfr, h Swede nr Basin
Miller Samuel T., clk, h 119 Chain
Miller Sarah, twister, h 437 Prospect av, B'port
Miller Solomon M., druggist Insane Asylum, h do
Miller Washington, baker, h 226 W Penn
Miller William F., brakeman, h 731 Astor
Miller William H., constable, h 517 Stanbridge
Miller William H., jr., h 517 Stanbridge
Miller William S., collector, 39 E Main, h 706 Green
Miller William W., law student, 415 Swede, h Rambo House
Mills Ira J., laborer, h 643 Chain
Mills Joseph C., laborer, h 800 Green
Mills Joseph W., painter, h 800 Green
Mills Oscar H., laborer, h 102 E Penn
Mills Richard A., blacksmith, h 645 Chain
Mills Richard M., watchman, h 643 Chain
Mills William D., (Baird & Mills), h 800 Green
Mills William J. Rev., h 540 DeKalb

The CHOICEST MATERIALS ONLY used in the production of .... THE STANDARD and LOTOS EXPORT.

Minker Charles E., cigar packer, h 708 W Elm
Minnich Catharine, rover, h 4th bel Mill, B'port
Minnich John C., laborer, h 4th ab Mill, B'port
Minnich William J., attendant Insane Asylum, h do
Mirabile Antonio, fruit, &c., 201 DeKalb, h 38 E Lafayette
Mitchell Alfreda B., wid Norman S., h 333 Moore
Mitchell Amos, shoemkr, h DeKalb ab 6th, B'port
Mitchell Charlotte, winder, h Moore bel Arch
Mitchell David, clothier, 18 and 20 E Main, h 35 do
Mitchell H. Hooper, (Dean & Mitchell), h 7 Swede
Mitchell Isabella, weaver, h 345 E Marshall
Mitchell Kate, night watch Insane Asylum, h do
Mitchell Leidy E., salesman, 102 E Main, h 317 E Marshall
Mitchell Margaret, wid John, h 345 E Marshall
Mitchell Samuel S., carpenter, h 345 E Marshall
Mitton George J., barber, h Front c Cherry, B'port
Mitton Julia A., wid James, h Front ab Cherry, B'port
Mitton Julia M., bagmkr, h Front c Cherry, B'port
Moeshlin Julia, h 214 Strawberry al
Moeshlin Mary B., wid John F., h 214 Strawberry al
Moeshlin Reinhard E., captain Insane Asylum, h do
Moffett William, spinner, h 44 E Lafayette
Mogee Ann Mrs., store, also brick mfr, h Ridge rd, Mogeetown

Cloths and Cassimeres at YOST & CO.'S For MEN and BOYS, is the most complete in town. {Managed by WM. BEAN.}

Mogee Anna M., saleslady, h Ridge rd, Mogeetown
Mogee Augustus, baggagemaster, h 520 Astor
Mogee Clara L. Mrs., dressmkr, h 520 Astor
Mogee Eliza A., saleslady, h Ridge rd, Mogeetown
Mogee Flora T., stenographer, h Ridge rd, Mogeetown
Mogee George W., h 101 E Jacoby
Mogee Robert J., foreman, h Ridge rd nr limits, Mogeetown
Moles Gaudenzio, rags, h Elm c Thomas
Moll Bros., (Irwin M. and Harry C.), artists, 222 W Main
Moll Harry C., (Moll Bros.), h 222 W Main
Moll Irwin M., (Moll Bros.), h 222 W Main
Moll Michael, framemkr, h 222 W Main
Moll Xavier, shoemkr, 202 Swede, h do
Molony Adele M., teacher, h 511 Haws av
Molony Annie B., bookkpr, h 511 Haws av
Molony Benton, dentist, 1320 DeKalb, h do
Molony Elizabeth M., wid Alvah J., h 204 E Chestnut
Molony Franklin M., (Molony & Steinacher), h 1320 DeKalb
Molony Sarah A., wid Martin, h 511 Haws av
Molony Stuart B., student, h 1320 DeKalb
Molony William S., h 204 E Chestnut

THE REGISTER is the Only Democratic Daily Paper in the County.

Molony & Steinacher, (F. M. Molony and J. M. Steinacher), insurance, 323 Swede
Monaghan Ann, wid Francis, h 223 E Main
Monaghan John J., tobacconist, 223 E Main, h do
Money Ada L. Mrs., h 822 Swede
Money Benjamin F., laborer, h 1065 Powell
Money Charles H., driver, h 1065 Powell
Money Fannie, domestic, 508 Norris
Money Samuel, butcher, h 1065 Powell
Money Samuel, jr., lawyer, 507 Swede, h 1065 Powell
Money William C., butcher, h 1010 Willow
Money Winfield S., produce, h 1065 Powell
Monsert Louis, tobacconist, 262 E Main, h do
Montgomery Cemetery Co., J. Boyd, pres; G. W. Longaker, sec; J. Slingluff, treas, Montgomery Nat. Bank
MONTGOMERY COUNTY LAW LIBRARY, John S. Jones, librarian, Court House
MONTGOMERY COUNTY PRISON, 31 E Airy
Montgomery Dry Goods Co., William F. Hallman, mgr, 166 W Main
Montgomery Frank W., driver, h 1007 Cherry
Montgomery Ins., Trust and Safe Deposit Co., J. N. Jacobs, pres; C. H. Alderfer, treas, Montgomery Nat. Bank

"To find a name you must know how to spell it."

MONTGOMERY NATIONAL BANK, Main ab Cherry
Mooney Bessie, spooler, h 11 E Lafayette
Moore Alice M., wid Thomas, h 319 E Penn
Moore Amos P., laborer, h 615 Cherry
Moore Anna M., h 42 E Jacoby
Moore Annie T., domestic, 13 E Airy
Moore Augustus S., h 1042 W Airy
Moore Benjamin H., painter, h 702 W Elm
Moore Catharine S., h Ford ab 10th, B'port
Moore Charles E., weaver, h 4th ab Mill, B'port
Moore Charles H., laborer, h 512 Church
Moore C. Howard, molder, h 665 Kohn
Moore Clarence E., clk, 274 E Main, h do
Moore Daniel B., brakeman, h 7th ab Mill, B'port
Moore David W. Rev., h 228 E Jacoby
Moore Ella, domestic, 1349 Powell
Moore Ellen Mrs., h 201 E Washington
Moore Elroy J., clk, 274 E Main, h 703 Arch
Moore Elwood, laborer, h 214 Noble
Moore Frank, printer Register, h 407 Treemount av
Moore George, cigarmkr, h 319 E Penn
Moore George W., engineer, h 214 Noble
Moore Harry C., laborer, h 126 Franklin av
Moore Henry, paver, h 243 E Main

LOTOS EXPORT. LOTOS EXPORT. ADAM SCHEIDT BREWING CO. LOTOS EXPORT. LOTOS EXPORT.

Moore Herbert U., student, h 826 W Main
Moore James, janitor, h 336 E Marshall
Moore John H., h 936 W Lafayette
Moore John J., puddler, h 319 E Penn
Moore John N., bricklayer, h 564 Noble
Moore Julia, knitter, h 415 DeKalb
Moore Lena V., stenographer, h 731 Chain
Moore Lillie M., dressmkr, h 274 E Main
Moore Lizzie, h 921 Green
Moore Lizzie, domestic, 1405 Powell
Moore Martha, wid George W., h 221 W Penn
Moore Mary A., weaver, h 7th ab Mill, B'port
Moore Mary E., milliner, h 221 W Penn
Moore Norman, painter, h 156 W Main
Moore Rachel E. Mrs., dressmkr, h 220 Knox
Moore Robert, laborer, h 7th ab Mill, B'port
Moore Robert B., laborer, h 7th ab Mill, B'port
Moore Robert K., laborer, h 512 Church
Moore Sallie B., weaver, h 7th ab Mill, B'port
Moore Samuel M., real estate, 81 E Main, h 826 W Main
Moore Samuel P., bricklayer, h 535 Kohn
Moore Silas W., salesman, 16 E Main, h 512 Church
Moore Thomas, bartender, Lafayette c Ford, h do
Moore William, laborer, h rear 516 E Main

D. M. YOST & CO. sell Standard Makes of ☞ Henriettas ten per cent. less than other houses.

Moore William, produce, 274 E Main, h do
Moore William D., laborer, h 100 3d, B'port
Moore William D., machinist, h 539 Noble
Moore William S., feeder, h 100 3d, B'port
Moorhead Stewart, attendant Insane Asylum, h do
Moran Margaret, attendant Insane Asylum, h do
Moran Margaret, dressmkr, h Front c Mill, B'port
Moran Mary A., weaver, h Front c Mill, B'port
Moran Mary E., attendant Insane Asylum, h do
Moran Mary E., domestic, 366 E Main
Morgan Daniel, laborer, h 429 Grove, B'port
Morgan Daniel, jr., laborer, h 429 Grove, B'port
MORGAN GEORGE C., (East Penn Brick Works), flour mill, 204 W Marshall, h 600 Swede
Morgan John, laborer, h 3 Quarry al
Morgan Joseph A., miller, h 523 Barbadoes
Morgan Letitia N., domestic, 1327 Powell
Moriello Anofrio, barber, 416½ E Main, h 28 Mogeetown
Morris Annie E., wid John D., h 642 Kohn
Morris Cora, domestic, 830 W Marshall
Morris Edward, weaver, h 331 E Penn
Morris Harry, machinist, h 329 Grove, B'port

A General Line of HARDWARE at BENJ. QUILLMAN'S, Cor. Main and DeKalb.

MORRIS JOHN W., horseshoer and blacksmith, 276 E Penn c Arch, h 273 E Main
Morris Matthew J., machinist, h 329 Grove, B'port
Morris Mattie E., tailoress, h 642 Kohn
Morris Richard, brickmkr, h DeKalb ab 10th, B'port
Morris Robert J. E., machinist, h 642 Kohn
Morris Sarah, weaver, h 329 Grove, B'port
Morris William, jr., machinist, h 329 Grove, B'port
Morrison Bella, attendant Insane Asylum, h do
Morrison Clara M., wid Benjamin D., h 343 Moore
Morrison Ella Mrs., h 505 Stanbridge
Morrison Jerome W., beamer, h 37 5th, B'port
Morrison Robert J., brakeman, h 760 Chain
Morrissey Kate, attendant Insane Asylum, h do
Morrow Margaret, attendant Insane Asylum, h do
Moser Daniel, laborer, h 758 Chain
Moser Harry, milk dealer, h 926 W Lafayette
Moser Henry B., h 1012 W Airy
Moser Nathan, laborer, h 764 Kohn
Moser Sallie E., shirtmkr, h 758 Chain
Moses Samuel, asst supt, 113 E Main, h 1033 Cherry
Mowday Daniel W., bookkpr, 242 E Main, h 534 Stanbridge
Mowday David T., salesman, 242 E Main, h 201 E Chestnut

"To find a name you must know how to spell it."

MOWDAY DAVID Y., undertaker, also furniture, 242 and 244 E Main; factory, 241 E Main, h 240 do see adv
Mowday George W., upholsterer, h 248 E Minor
Mowday Howard J., clk, 242 E Main, h 410 E Marshall
Mowday Sallie E., clk, 34 DeKalb, h 308 E Marshall
Mowday Walter S., upholsterer, h 240 E Main
MOWDAY WILLIAM Y., coal, 34 DeKalb, h 308 E Marshall
Mowrey George S., carpenter, h 1001 Green
Mowrey George W., h 1001 Green
Mowrey Ida K., teacher, h 1001 Green
Mowrey M. Virginia, clk, h 1001 Green
Moy Dock, laundry, 313 DeKalb, h do

D. Y. MOWDAY,
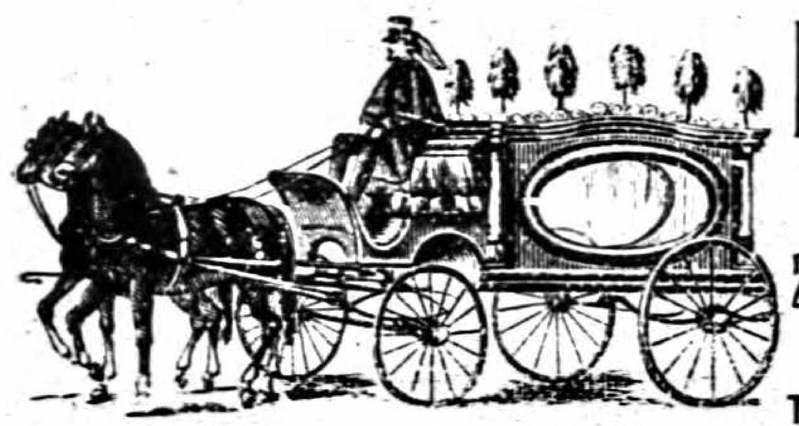
Furnishing ✧ Undertaker
AND EMBALMER,
238, 240, 242 and 244 E. Main St.,
FACTORY, 241 EAST MAIN ST.,
Telephone 89. NORRISTOWN, PA.

THE STANDARD } —A Dark Beer— } NONE PURER.
LOTOS EXPORT } —A Pale Beer— } NONE BETTER.

MOYER ABRAHAM L., merchant tailor, 218 DeKalb, h 146 W Marshall
Moyer Anna M., wid William E., h 117 W Marshall
Moyer Bertha F., dressmkr, h 117 W Marshall
Moyer B. Frank, mgr, h 1327 DeKalb
Moyer Cordelia B., wid Joseph B., h 1046 Green
Moyer Elizabeth, wid William R., h 601 Swede
Moyer Ella M., shirtmkr, h 642 George
Moyer Elmira, h 124 W Airy
Moyer Emma K. Mrs., boarding, 114 E Main, h do
Moyer Enos, hostler, h 639 George
Moyer Frank S., salesman, h 114 E Main
Moyer Fremont, carpenter, h 146 W Marshall
Moyer Harry, agent, h 624 Astor
Moyer Harry G., printer, h 117 W Marshall
Moyer Helen M., dressmkr, h 117 W Marshall
Moyer Herbert B., student, h 1327 DeKalb
Moyer Horace, meat, h 725 W Lafayette
Moyer Ida, domestic, 810 W Airy
Moyer Isaac K., boots, &c., 236 W Main, h do
Moyer Jacob D., janitor, h 622 Astor
Moyer J. Ambrose, student, h 236 W Main
Moyer Jesse K., bartender, 4 E Main, h 639 George
Moyer Jesse S., farmer, h Stanbridge nr limits

For Health and Comfort, YOST'S ROYAL WORCESTER CORSETS excel all others. } D. M. YOST & CO., Main and DeKalb.

Moyer John R., carpenter, 600 Maple al, h 514 Swede
Moyer Joseph R., patternmkr, h 649 Chain
Moyer Lizzie, cigarmkr, h 642 George
MOYER MARBLE WORKS, (George W. Smith Marble Co.), DeKalb bel Marshall see adv
Moyer Mary A., wid James, h 642 George
Moyer Mary J. Mrs., dressmkr, h 338 W Marshall
Moyer Minnie R., teacher, h 117 W Marshall
Moyer Owen, h Farmers' Hotel
Moyer Rebecca Mrs., shoes, &c., 42 E Airy, h do
Moyer Samuel D., shoemkr, h 42 E Airy
Moyer Samuel H., student, h Stanbridge nr limits
Moyer Walter R., bookkpr Norristown Trust Co., h 1327 DeKalb
Moyer William F., clk, h 117 W Marshall
Muencenberger Henry, watchmkr, 315 DeKalb, h 737 George
Mulhatten Thomas J., brakeman, h 819 Chain
Mulholland Bernard, laborer, h DeKalb ab 10th, B'port
Mulholland David, laborer, h DeKalb ab 10th, B'port
Mulholland James, papermkr, h W 4th nr limits, B'port
Mulholland Maggie, dressmkr, h DeKalb ab 10th, B'port
Mulholland Mary, dressmkr, h DeKalb ab 10th, B'port

THE DAILY REGISTER gives the NEWS of the WHOLE COUNTY.

Mulholland Rose, wid Hamilton, h W 4th nr limits, B'port
Mullen Annie, attendant Insane Asylum, h do
Mullen Daniel, letter carrier, h 15 W Lafayette
Mullen Daniel, laborer, h 425 E Lafayette
Mullen Francis J., bartender, 277 E Main, h 223 E Penn
Mullen George, molder, h 748 Chain
Mullen John, laborer, h 20 Rambo, B'port
Mullen John J., laborer, h 15 W Lafayette
Mullen Kate M., weaver, h 437 Bush, B'port
Mullen Lizzie Mrs., dressmkr, h 638 Kohn
Mullen Patrick, laborer, h 437 Bush, B'port
Mullen Rose, topper, h 425 E Lafayette
Mullen Thomas, laborer, h 20 Rambo, B'port
Muller Sadie J., wid William, h 909 W Washington
Mulligan Bridget, domestic Central Hotel
Mulligan Edward, stonecutter, h 55 E Wood
Mulligan Ella, cigarmkr, h 419 Arch
Mulligan Jane, wid Thomas, h 419 Arch
Mulligan Patrick, cigarmkr, h 444 Moore
Mullin Joseph A., clk Norris City Hotel, h 221 E Penn
Mullvey Andrew, clk, h 428 Ford, B'port
Mullvey Annie, weaver, h 428 Ford, B'port
Mullvey William, spinner, h 428 Ford, B'port
Mulvey Bridget, wid Michael, h Depot c Railroad, B'port

"To find a name you must know how to spell it."

Mulvey James F., cigars, 58 4th, h 56 do, B'port
Mulvey John, barkeeper, Depot c Railroad, h do, B'port
Mulvey Mary E., weaver, h Depot c Railroad, B'port
Mulvey Thomas P., bartender, 18 W Main, h Prospect av bel Fraley, B'port
Mulvihill Maggie B., attendant Insane Asylum, h do
Mulvihill Mary, night watch Insane Asylum, h do
Mulvihill Patrick, lime burner, h Hurst ab 4th, B'port
Munro Thomas, laborer, h 148 W Lafayette
Munshower Alfred, clk, h 217 E Penn
Munshower David, clk, 324 Cherry, h do
Munshower Edward, letter carrier, h 217 E Penn
Munshower Edwin F., painter, 243 W Penn, h 628 W Lafayette
Munshower Enos L., mail messenger, h 217 E Penn
Munshower Enos L., jr., clk, 2 E Main, h 217 E Penn
Munshower George K., photographer, h 114 W Marshall
Munshower George W., laborer, h 536 Astor
Munshower John R., laborer, h 527 Norris
Munshower Judson, agt S. C. R. R., h 536 Astor
Munshower Madeline, h 527 Norris
Munshower Samuel T., laborer, h 536 Astor
Munson M. Katharine, nurse Charity Hospital, h do

ADAM SCHEIDT BREWING CO., Bottlers of Lager Beer, Pale Ale, Special Pale Ale and Brown Stout, Norristown, Pa.

Murley Katharine E., nurse Charity Hospital, h do
Murphey William H., dep recorder C. H., h Ashburn
Murphy Bridget, wid John, h Grove ab Rambo, B'port
Murphy Elizabeth, weaver, h 523 E Lafayette
Murphy Ella, weaver, h 404 Arch
Murphy Hannah, attendant Insane Asylum, h do
Murphy Henry, barber, 203 Cherry, h do
Murphy James A., h Hotel Montgomery
Murphy James E., heater, h 404 Arch
Murphy James T., policeman, h 34 Front, B'port
Murphy John, laborer, h 214 E Washington
Murphy John, laborer, h 325 Holstein, B'port
Murphy John E., mgr Opera House, h Hotel Montgomery
MURPHY JOHN J., Friendship House, 4th c Grove, h do, B'port
Murphy John J., blacksmith, h 345 Moore
Murphy John J., painter, h Grove ab Rambo, B'port
Murphy Kate E., housekeeper, 404 Arch
Murphy Kate V., weaver, h 549 Arch
Murphy Lizzie, weaver, h Main bel Franklin
Murphy Maggie, weaver, h 351 E Penn
Murphy Maggie A., domestic, 1020 DeKalb
Murphy Mary, domestic, 720 Swede

BLACK SILKS warranted not to cut. D. M. YOST & CO.'S, Main and DeKalb, Norristown.

Murphy Mary E., attendant Insane Asylum, h do
Murphy Mary E., dressmkr, h Swede nr limits
Murphy Mary E., sorter, h 404 Arch
Murphy Michael, laborer, h 117 E Washington
Murphy Michael, jr., laborer, h 117 E Washington
Murphy Patrick, farmer, h W Main nr limits
Murphy Patrick, flagman, h 351 E Penn
Murphy Pierce, laborer, h 549 Arch
Murphy Rose, wid Peter, h 203 Cherry
Murphy Thomas, blacksmith, 18 DeKalb, h 357 E Main
Murphy Thomas, driver, h 351 E Penn
Murphy William, blacksmith, 137 W Lafayette, h 345 Moore
Murphy William, laborer, h Swede nr limits
Murphy William, waiter Insane Asylum, h do
Murphy William J., carpenter, h 549 Arch
Murphy William J., trucker, h Swede nr limits
Murr Lizzie Mrs., confectioner, 516 W Main, h do
Murr Louis P., shoemkr, 516 W Main, h do
Murray Alice, weaver, h Ford bel Washington
Murray A. Markley, clk, 25 E Main, h 707 Swede
Murray Andrew, barber, h DeKalb ab Front, B'port
Murray Annie, weaver, h 510 E Washington
Murray Edward, blacksmith, h 410 Ford, B'port
Murray Ella E., twister, h 560 E Washington

BENJ. QUILLMAN, MAIN, COR. DeKALB, is the Manufacturers' Agent — for all the leading — HEATERS, STOVES AND RANGES.

Murray Emanuel, laborer, h 715 W Oak
Murray Emanuel K., laborer, h 910 Jackson
Murray Grace, cigarmkr, h 560 E Washington
Murray Hannah F., dressmkr, h 715 W Oak
Murray John, lather, h 920 Jackson
Murray John, laborer, h Ford bel Washington
Murray Mary, twister, h 560 E Washington
Murray Mary, usher Insane Asylum, h 715 W Oak
Murray Mary, wid James, h Ford bel Washington
Murray Mary, wid James M., h Sandy bel Walnut
Murray Mary J., wid Benjamin K., h 810 Chain
Murray Patrick, laborer, h 560 E Washington
Murray Samuel J., laborer, h 339 E Chestnut
Murray Thomas, laborer, h Ford bel Washington
Murray Thomas J., attendant Insane Asylum, h do
Murray William C., dispatcher, h 25 E Washington
Musselman Harry, h 805 W Lafayette
Musser Cyrus J. Rev., h 825 Swede
Mutsch Mark, baker, h 339 E Airy
Mutual Fire Insurance Co. of Montgomery Co., Isaac L. Shoemaker, pres; John J. Corson, sec; J. Evans Isett, treas, 33 W Main
Myers Arnold A., mgr, 330 DeKalb, h 800 do
Myers Arthur L., laborer, h 331 E Chestnut

"To find a name you must know how to spell it."

Myers Charles A., blacksmith, 209 E Lafayette, h Upper Merion twp
Myers Daniel W., laborer, h 413 Walnut
Myers Daniel W., jr., laborer, h 413 Walnut
Myers Elizabeth Mrs., h 139 W Penn
Myers Frederick, laborer, h 138 W Penn
Myers George, machinist, h DeKalb ab 2d, B'port
Myers Harry H., engineer, h 120 E Washington
Myers Mina Mrs., laundress, h 331 E Chestnut
Myers Samuel H., boilermkr, h 413 Walnut
MYERS WALTER C., genl sec Y. M. C. A., h 809 Green
Myers William P., teamster, h 556 E Washington

N

Nace Alice H., cigar packer, h 24 W Oak
Nace John M., driver, h 24 W Oak
Nace Mahlon S., cigarmkr, h 24 W Oak
Naile Clara B., dressmkr, h 547 Cherry
Naile Ernest M., agt, h 1111 Willow
Naile Frederick I., U. S. N., h 806 DeKalb
Naile Julia A., wid Frederick, h 547 Cherry
Naile Julia M., teacher, h 547 Cherry

ADAM SCHEIDT BREWING CO., Bottlers of all kinds of CARBONATED BEVERAGES, made from the PUREST SPRING WATER.

Naile William E., clk, h 547 Cherry
Nailon John J., painter, h 25 7th, B'port
Nailon Kate M., spinner, h 25 7th, B'port
Nailon Margaret M., cigarmkr, h 37 6th, B'port
Nailon Mary, wid John, h 6th bel Mill, B'port
Nailon Mary A., housekeeper, 25 7th, B'port
Nailon Michael, laborer, h 37 6th, B'port
Nailon Michael V., oiler, h 25 7th, B'port
Nailon Patrick, laborer, h 25 7th, B'port
Nall John F., foreman, Main c Arch, h 555 Arch
Nally Annie M., waitress Hotel Hartranft
Narducci Joseph, laborer, h Diamond av bel limits
Narr Christian, foreman Scheidt's Brewery, h 149 W Marshall
Nash Emily P. Mrs., h 624 W Lafayette
Natatorium, A. R. Horning, mgr, Elm c Markley
NATIONAL DEFENDER, (Weekly), T. B. Evans & Co., publishers, 33 W Main c Cherry
Naughton Mary, attendant Insane Asylum, h do
Naye Edward H., clk, h 45 5th, B'port
Naye Jane A., wid James, h 45 5th, B'port
Naye Robert, spinner, h 45 5th, B'port
Naylor Albert H., laborer, h 601 W Elm
Naylor Charles, motorman, h 601 W Elm

Largest DRY GOODS and CARPET HOUSE in Montgomery County, D. M. YOST & CO., MAIN AND DeKALB, NORRISTOWN.

Naylor C. Harry, conductor, h 601 W Elm
Naylor Lida W., dressmkr, h 625 Chain
Naylor William R., weaver, h 720 W Elm
Neal John R., paperhanger, h 1032 W Airy
Neale Thomas S., clk, h 507 Stanbridge
Needles Albert, bookkpr, h 425 DeKalb
Neel A. Rose, dressmkr, 400 Arch, h do
Neil Alexander, blacksmith, h 415 Grove, B'port
Neil Amelia L., shirtmkr, h Oak ab Treemount av
Neil Annie, wid John, h Oak ab Treemount av
Neil Martha, shirtmkr, h Oak ab Treemount av
Neil Robert R., hostler, h 27 E Chestnut
Neiman Aurilla V., seamstress, h 752 Kohn
NEIMAN CHARLES S., flour, feed, &c., 12 and 14 E Marshall c Church, h 34 E Chestnut
Neiman Daniel H., h DeKalb c 2d, B'port
Neiman Edwin L., attendant Insane Asylum, h 663 Chain
Neiman Ella M., teacher, h 663 Chain
Neiman Frank C., printer Register, h 663 Chain
NEIMAN MARTHA A. Mrs., hardware, 503 W Marshall, h do
Neiman S. Russell, clk, 503 W Marshall, h do

In THE DAILY REGISTER Advertisers can reach Town and Country People.

Nelligan Jeremiah, laborer, h 329 E Chestnut
Nemand Jennie H., wid R. Frank, h 240 Minor
NEUTRAL ICE CO., John C. Earnest, 415 Swede and Franklin House see adv
New William R., driver, h 3d c Mill, B'port
Newbold John D., (R. S. Newbold & Son Co.), h 201 E Jacoby
NEWBOLD R. S. & SON CO., John D. Newbold, pres and treas; W. B. Beyer, sec; Louis N. McCarter, supt; founders, machinists, boiler mfrs, Washington bel Mill
Newitt George W., cigar mfr, 114 5th, h do, B'port
Newton Mary, wid James, h 208 E Washington
New York Life Insurance Co., 415 Swede
Ney Josephine, wid J. Peter, h 124 W Lafayette
Ney J. Peter, laborer, h 124 W Lafayette
Ney Theodore, laborer, h 124 W Lafayette
Niblo Sallie J., seamstress, h Penn ab DeKalb
Niblo Thomas J., conductor, h 5th ab Ford, B'port
Nice Henry K., produce, h 1013 W Airy
Nice Jacob K., provisions, h 543 Corson
Nichklows William, conductor, h 111 Chain
Nicholas George H., laborer, h Spruce ab Powell
Nicholas Theodore, tailor, h 21 W Washington

"To find a name you must know how to spell it"

Nickle John, attendant Insane Asylum, h do
Nicolai Charles, baker, DeKalb c Front, h do, B'port
Nicom Ambrose B., brakeman, h 619 Corson
Nicom Annie, booksewer Herald, h 545 Corson
Nieman E. L., attendant Insane Asylum, h do
Niemann John Rev., h 204 E Oak
Nippes Albert S., constable, h 441 Prospect av, B'port
Nippes Margaretta, weaver, h 441 Prospect av, B'port
Nippes Sarah, twister, h 441 Prospect av, B'port
Noble John, dyer, h 350 Prospect av, B'port
Noble Thomas B., dyer, h Prospect av ab Holstein, B'port
Noblit J Harlan, attendant Insane Asylum, h do
Noblit Lillian M., stengr, 415 Swede, h Conshohocken
Nocton Annie L., typewriter, h 346 E Chestnut
Nocton Catharine M., clk, h 346 E Chestnut
NOCTON EDWARD J., reporter Register, h 346 E Chestnut
NOCTON JOHN J., flour, feed, grain, coal, &c., Washington c Strawberry al, h 346 E Chestnut
Nocton John J., jr., clk, Washington c Strawberry al, h 342 E Chestnut
Nocton Mary M., milliner, h 346 E Chestnut
Nolan Annie, attendant Insane Asylum, h 639 Powell

LOTOS EXPORT (Pale). The Family Beverage. { None Purer —OR— Made Better.

Nolan John C., foreman, h 400 E Marshall
Noone Barbara E., domestic, 1102 DeKalb
Norman Amanda Mrs., domestic, 1330 DeKalb
Norman John, glassblower, h 608 E Marshall
Norney Elmer F., bartender, h 243 W Penn
Norney George W., painter, h 243 W Penn
Norney Hannah Mrs., h 533 Arch
Norney Henry, painter, h 243 W Penn
Norris City Cemetery Co., E. L. Hallman, pres; John J. Corson, sec; Eugene D. Egbert, treas, 323 Swede
NORRIS CITY HOTEL, Joseph Bradley, 235 E Main
Norris Rose, attendant Insane Asylum, h do
Norristown and Chestnut Hill Pass. Rwy Co., Fenton Bent, sec. 415 Swede
Norristown Beef Co., Samuel M. Brooks, mgr, Lafayette nr Barbadoes
Norristown, Bridgeport and Conshohocken Traction Co., 311 DeKalb
Norristown Carpet Cleaning Works, (W. R. Scatchard), Violet c Basin
NORRISTOWN DAILY AND WEEKLY HERALD, Morgan R. Wills, pub, 73 E Main see adv
Norristown Drug Co., A. A. Myers, mgr, 330 DeKalb

D. M. YOST & CO., Manufrs. —of— Awnings and Tents. All Styles of Stripes —on hand.—

Norristown Electric Light and Power Co., Isaac W. Smith, pres; B. F. Kerper, sec; W. F. Solly, treas, 307 Swede
Norristown Furnace Co., Washington c Barbadoes
Norristown Gas Co., S. S. Kohn, pres; J. E. Isett, sec; John Slingluff, treas; office, Montgomery Nat. Bank
Norristown Glass Co., A. L. Albertson, pres, Washington bel Ford
NORRISTOWN HOSIERY CO., (D. M. Yost & Co. and Frank Roop), 100 and 102 E Main
Norristown Ins. and Water Co., J. Slingluff, pres; H. C. Crawford, sec, Montgomery Nat. Bank
Norristown Junction R. R. Co., 33 E Main
Norristown Library Co., 516 DeKalb
Norristown Passenger Railway Co., 311 DeKalb
NORRISTOWN REGISTER, (Daily and Weekly), Daily Register Pub. Co., pubs, 9 to 15 W Main see adv
Norristown School District, DeKalb c Oak
NORRISTOWN TINPLATE CO., Richard Lewis, mgr, P. R. R. bel limits see adv
NORRISTOWN TITLE, TRUST AND SAFE DEPOSIT CO., John W. Loch, pres; F. G. Hobson, sec and treas, Main c DeKalb

Novelty Heaters and Excelsior Ranges — ARE FOR SALE ONLY BY — BENJ. QUILLMAN, Corner Main and DeKalb.

NORRISTOWN VOCAL INSTITUTE, Jerry March, director, DeKalb c Marshall
Norristown Woolen Co., A. P. Hutter, sec, 330 E Main
NORWAY TACK CO., I. T. Jones, sec and treas, Markley c Airy and Ann
Notes Amelia, wid Jacob, h 410 Barbadoes
Nugent Mary, domestic, 1511 Powell
Nunemaker Sallie H., shirtmkr, h 531 Kohn
Nungesser Augustus H., catcher, h 107 E Washington
Nungesser Augustus H., jr., printer Review, h 107 E Wash'n
Nungesser David, conductor, h 508 E Main
Nungesser Harry M., laborer, h rear 208 Walnut
Nungesser Ida M., wid Archibald, h 717 W Lafayette
Nungesser Joseph H., roller, h 133 Ann
Nungesser Maria Mrs., dressmkr, 107 E Washington, h do
Nungesser Samuel E., barber, h 521 Astor
Nungesser William B., insurance agt, h 508 E Main
Nuss Harry R., plumber, h 119 Stanbridge
Nuss Martha A., wid Charles, h 119 Stanbridge
Nuttall Thomas, fireman, h 658 Corson
Nyce E. Amelia, stockingmkr, h 50 E Penn
Nyce Edwin S., student, h 318 E Marshall
Nyce Elmer B., hostler Hotel Hartranft, h do

"To find a name you must know how to spell it."

Nyce E. Olivia, teacher, h 318 E Marshall
Nyce Harman L., boots, &c., 6 E Main, h 627 Cherry
Nyce Howard C., clk, 6 E Main, h 627 Cherry
Nyce Jacob W., meat market, 216 W Main, h 224 do
Nyce J. Monroe, cigarmkr, h 50 E Penn
Nyce J. Monroe, jr., printer, h 50 E Penn
Nyce Sadie M., shirtmkr, h 50 E Penn
Nyce Sallie W. Mrs., drygoods, 224 W Main, h do
NYCE SAMUEL E., prothonotary, Court House, h 318 E Marshall

O

Oak View Park, Buttonwood ab Oak
Oates Patrick J., laborer, h 423 Grove, B'port

NORRISTOWN TINPLATE CO.,

Manufacturers of the Following Brands:

B, Norristown New Method Roofing, Heavily Coated; D, Norristown New Method Roofing; F, Norristown New Method Roofing; Earnest Bright Roofing.

14 Earnest Station, P. R. R., - - NORRISTOWN, PA.

ADAM SCHEIDT BREWING CO., Brewers of Standard and Lotos Lager Beers, Ale, Porter and Brown Stout, Norristown, Pa.

Oates Susan A., spinner, h 423 Grove, B'port
Ober William H., engineer, h 703 Astor
Oberholtzer A. Jackson, collector, h 740 Chain
Oberholtzer Alverta, shirtmkr, h 518 Cherry
OBERHOLTZER AMANDA S. Mrs., confectioner and baker, 550 DeKalb, h 548 do
Oberholtzer Francis D., carpenter, h 204 Poplar
Oberholtzer John L., h 548 DeKalb
Oberholtzer Michael F., carpenter, h 204 Poplar
Oberhuber William, brewer, h 140 W Airy
O'Brien Alice M., housekeeper, h 433 Sandy
O'Brien Catharine, wid Patrick, h 358 E Penn
O'Brien Charles F., clk, h 355 Moore
O'Brien Elizabeth, knitter, h 355 Moore
O'Brien Hannah, domestic, Powell bel Brown
O'Brien Jeremiah, laborer, h Sandy bel High
O'Brien John, laborer, h 1041 Powell
O'Brien John J., cigarmkr, h 355 Moore
O'Brien Joseph, teamster, h 433 Sandy
O'Brien Lawrence, carpenter, h 358 E Penn
O'Brien Lizzie A., bookkpr, h 433 Sandy
O'Brien Mary, domestic, 215 E Jacoby
O'Brien Mary A., dressmkr, h 355 Moore
O'Brien Mary T., wid John, h 355 Moore

D. M. YOST & CO. Cut Floor Oil Cloths ANY DESIRED WIDTH.

O'Brien Michael J., laborer, h 638 Kohn
O'Brien Thomas, blacksmith, h 124 2d, B'port
O'Connell Margaret, wid Joseph, h Fraley ab Hurst, B'port
O'Connor Hugh, weaver, h 449 Sandy
O'Connor Margaret, attendant Insane Asylum, h do
O'Connor Martin, laborer, h 430 E Washington
O'Connor Mary, attendant Insane Asylum, h do
O'Connor Mary A., wid Benjamin, h 618 W Lafayette
O'Connor Michael, laborer, h Front bel Ford, B'port
O'Connor Patrick, laborer, h Front bel Vine, B'port
O'Connor Thomas, laborer, h 211 Barbadoes
Odd Fellows' Hall, 208 DeKalb
Oddis Carmino, laborer, h 117 DeKalb
O'Donnell Grace, finisher, h Front bel Vine, B'port
O'Donnell Grace Mrs., h 706 Moore
O'Donnell Hannah, wid Patrick, h Front bel Vine, B'port
O'Donnell Hugh S., laborer, h 154 W Lafayette
O'Donnell James, laborer, h 357 E Main
O'Donnell James, jr., molder, h 357 E Main
O'Donnell Margaret, domestic, 1219 Powell
O'Donnell Mary, twister, h Front bel Ford, B'port
O'Donnell Mary J., domestic, 19 E Chestnut
O'Donnell Rose, attendant Insane Asylum, h do

THE DAILY REGISTER has a LARGER CIRCULATION than any other Daily Paper in Norristown.

O'Donnell Thomas, attendant Insane Asylum, h do
O'Donnell Thomas J., brakeman, h 216 Franklin
Oelenschlager John W., machinist, h 536 Barbadoes
Oeste Henry, foreman, Oak c Astor, h 725 Kohn
Ogden Edwin J., stenographer, h 1213 Powell
Ogden Kate, wid John, h 1213 Powell
O'Gorman Timothy, undertaker, 335 E Main, h do
O'Hara James, hostler, h 318 E Airy
O'Hara John, laborer, h 241 W Lafayette
Ohl Linda Mrs., h 524 Swede
O'Leary Hugh, conductor, h 343 W Marshall
O'Leary William, loom fixer, h 357 E Main
Olevate Joseph, laborer, h 31 5th, B'port
Oliver Anna, wid John, h 648 George
Ollis Catharine, wid William, h Cedar ab New Hope av
Ollis William H., laborer, h Cedar ab New Hope av
O'Malley Ellen, attendant Insane Asylum, h do
O'Neil B. Frank, janitor, h 654 Astor
O'Neil Eva, stockingmkr, h 222 Barbadoes
O'Neil John H., letter carrier, h 641 Corson
O'Neil John W., weaver, h 921 W Lafayette
O'Neil Levi B., laborer, h 723 Astor
O'Neil Nathan D. O., laborer, h 723 Astor
O'Neil Sarah A., wid Michael, h 516 Noble

"To find a name you must know how to spell it."

O'Neil William H., puddler, h 222 Barbadoes
O'Neill Ann J., wid John, h 51 Front, B'port
O'Neill Annie, stockingmkr, h 129 E Penn
O'Neill Annie B., domestic, 216 Stanbridge
O'Neill Charles H., clk, h 225 W Lafayette
O'Neill Elizabeth, wid Felix, h 423 E Lafayette
O'Neill Ella, stockingmkr, h 240 W Main
O'Neill Felix, laborer, h 202 Walnut
O'Neill Hannah, forelady, h 630 Kohn
O'Neill James, laborer, h Ford ab 7th, B'port
O'Neill James P., laborer, h 27 E Washington
O'Neill John, fireman, h 538 Barbadoes
O'Neill John C., clk, h 358 E Airy
O'Neill Julia, domestic, 603 W Marshall
O'Neill Maggie A., milliner, h 19 W Airy
O'Neill Maggie A., weaver, h 27 E Washington
O'Neill Maggie M., stockingmkr, h 129 E Penn
O'Neill Margaret C., clk Insane Asylum, h do
O'Neill Mary, spinner, h 44 E Lafayette
O'Neill Mary, wid James P., h 231 E Elm
O'Neill Mary, wid John, h 506 E Main
O'Neill Mary, wid Samuel, h 316 E Marshall
O'Neill Michael, laborer, h 358 E Airy

ADAM SCHEIDT BREWING CO., Lotos Export (Pale) The Queen —of— Table Beers.

O'Neill Michael, laborer, h Ford ab 7th, B'port
O'Neill Patrick, carpenter, h 358 E Airy
O'Neill Robert R., transfer agt, h Lafayette bel DeKalb
O'Neill Samuel P., carder, h 19 W Airy
O'Neill Susan, spinner, h Ford ab 7th, B'port
O'Neill Theresa M., dressmkr, h 19 W Airy
O'Neill Thomas, laborer, h 27 E Washington
O'Neill Thomas F., captain Insane Asylum, h 806 George
Oney James H., laborer, h 270 E Penn
Oney Mary E. Mrs., h 14 Basin
Oppenlander Jacob J., baker, h 776 Kohn
Orion William, cigarmkr, h 111 Mill
Orr Elizabeth E., weaver, h 439 Grove, B'port
Orr Jane, wid John, h 439 Grove, B'port
Orr Jennie R., weaver, h 439 Grove, B'port
Orr Leonora Y., twister, h 439 Grove, B'port
Orth Henry, spinner, h 356 Prospect av, B'port
Orth Joseph, dyer, h 356 Prospect av, B'port
Orth Peter, h 356 Prospect av, B'port
Orth Peter, jr., beamer, h 669 Kohn
Orth William, attendant Insane Asylum, h do
Orth William, car cleaner, h 356 Prospect av, B'port
Ortlip Elizabeth, wid Abraham, h 47 E Jacoby
Ortlip Elwood O., supt, h 140 W Main

D. M. YOST & CO. sell more CARPETS, OIL CLOTHS and SHADES than all the other stores in town combined.

Ortlip George, painter, h 115 W Lafayette
Ortlip William H., painter, 33 W Main, h 625 Cherry
Ortstadt Charles, bartender, 159 W Lafayette, h 135 W Marshall
Ortt Rowley K., machinist, h 118 5th, B'port
Osetta Felici, laborer, h 341 E Lafayette
Osetta Francisca, laborer, h 341 E Lafayette
O'Shea Michael, flagman, h 103 W Lafayette
Oswald J. Abraham, bricklayer, h 621 Stanbridge
Oswald Judith, domestic, 126 E Main
Ott Daniel W., machinist, h 223 4th, B'port
Ottinger Alexander, h 701 Swede
Ottinger Irwin F., clk, h 25 W Chestnut
Ottinger William, carpenter, h 1208 Powell
Overdoff Elizabeth, wid Hiram, h 120 Markley
Overholtzer Angeline, wid Samuel, h 5 E Elm
Overholtzer John E., mgr, 6 W Main, h 5 E Elm
Overholtzer Samuel, (estate), shoes, 6 W Main
Owen Augustus T., shipping clk, h 530 Stanbridge
Owen Edward L., clk Court House, h 530 Stanbridge
Owen J. Levi, attendant Insane Asylum, h do
Owen Wm. W., dep sheriff, Court House, h 530 Stanbridge
Owens George W., boilermkr, h 309 E Lafayette

BENJ. QUILLMAN'S TINWARE is all made in his own shops. Cor. Main and DeKalb.

Owens Zachary T., ice cream, h 152 W Penn
Oxley Alfred W., salesman, h 725 Swede
Oxley Herbert J., gigger, h 11 E Oak
Oxman Caroline Mrs., dressmkr, 705 E Airy, h do

P

Pabst Kate, domestic, 621 Astor
Pagel Henry, clothier, 48 E Main, h 213 Franklin av
Pagel Simon, boots and shoes, 44 E Main, h 214 Stanbridge
Painter Anna Mrs., laundress Central Hotel
Painter Conrad B., bridge builder, h 140 W Penn
Painter John, huckster, h 21 W Lafayette
Painter Matthew R., huckster, h 140 W Penn
Painter Ruth A. Mrs., h 200 E Chestnut
Painter Sarah J., weaver, h 200 E Chestnut
Painter Susan, saleslady, 74 E Main, h 200 E Chestnut
Painter William W., machinist, h 411 Green
Paist Charles, broker, h 1007 DeKalb
Paist Charles, jr., queensware, h 1014 DeKalb
Paist John D., salesman, h 1007 DeKalb
Paiste Robert, h 1029 DeKalb
Palmer John, carpet weaver, h 349 E Main
Palmer Sophia Mrs., h 349½ E Main
Palsgrove Albert, bartender, h 207 Barbadoes

"To find a name you must know how to spell it."

Palsgrove Charles J., driver, h 330 E Airy
Palsgrove Frank J., creeler, h 330 E Airy
Palsgrove Frank O., bartender, h 207 Barbadoes
Palsgrove George J., painter, h 330 E Airy
Palsgrove Lucy, domestic, 615 W Main
Palsgrove William H., puddler, h 207 Barbadoes
Palsgrove William L., inspector, h 207 Barbadoes
Pannepacker Abel, stoves, &c., h 203 E Marshall
Pannepacker Orville M., telegrapher, h 203 E Marshall
PARKER ALBERT B., optician, 217 DeKalb, h 322 George
Parker Clara B., umbrellamkr, h 322 George
Parker Clara S., wid Thomas H., h 322 George
Parker Harry J., glassblower, h 39 Front, B'port
Parker James H., street commissioner, h Front bel Mill, B'port
Parker John H., machinist, h 737 George
Parker Mary A., wid John, h 627 Stanbridge
Parker Rebecca, dressmkr, h 627 Stanbridge
Parker Robert, laborer, h E Basin nr High
Parker Robert J., laborer, h E Basin nr High
Parker Thomas H., mgr, 217 DeKalb, h 728 W Lafayette
Parkes Daniel S., agt, h 928 W Lafayette

The CHOICEST MATERIALS ONLY used in the production of .... THE STANDARD and LOTOS EXPORT.

Parkes Edward H., student, h 928 W Lafayette
Parkes Newton H., clk, h 928 W Lafayette
Parkinson Margaret A., h 707 Violet
Parks Morris, meat market, Front c Depot, h do, B'port
Parry Martha C. Mrs., h 710 Church
Parry Sadie L., telephone opr, 52 E Main, h 710 Church
Parvin Annie, mater, h 755 Kohn
Parvin Charles, laborer, h 519 Kohn
Parvin Harry F., (Parvin & Baker), h 363 E Main
Parvin Hiram C., salesman, h 1053 Cherry
Parvin H. Lester, clk, 326 DeKalb, h 1053 Cherry
Parvin & Baker, (Harry F. Parvin and Charles Baker), stables, 40 E Penn
Pascale Joseph, laborer, h 565 E Lafayette
Pass Alfred M., trucker, h 809 Smith
Pass Frank, bricklayer, h Rambo bel Mill, B'port
Pass Susanna, wid George, h 5th c Merion, B'port
Pastorius Edward, laborer, h 6th ab Ford, B'port
Pastorius Francis, bagmkr, h 6th ab Ford, B'port
Pastorius John N., h 6th ab Ford, B'port
Pastorius Margaret, twister, h 6th ab Ford, B'port
Pastorius William J., brakeman, h 39 5th, B'port
Patten Louisa, h 117 W Lafayette
Patten Robert, watchman, h 117 W Lafayette

Cloths and Cassimeres at YOST & CO.'S For MEN and BOYS, is the most complete in town. {Managed by WM. BEAN.

Patten William H., mason, h 117 W Lafayette
Patterson Arthur S., asst engineer, h 800 W Main
Patterson Bessie E., weaver, h Green ab 6th, B'port
Patterson Claudia M., cigarmkr, h Green ab 6th, B'port
Patterson Florence E., h 800 W Main
Patterson Francis H., asst engineer, h 800 W Main
Patterson Ida, h 524 Stanbridge
Patterson John, brakeman, h 5 Stanbridge
Patterson John, laborer, h Green ab 6th, B'port
Patterson Malcolm D., civil engineer, 325 Swede, h 800 W Main
Patterson Margaret, wid William, h 7th bel Mill, B'port
Patterson Matilda D., wid James B., h 800 W Main
PATTISON ROBERT K., mgr Singer Mfg Co., 215 W Main, h do
Patton Bella, finisher, h 201 E Washington
Patton James W., notions, 201 E Washington, h do
Patton Kate, finisher, h 201 E Washington
Patton Levi, foreman, h 514 Arch
Patton Robert J., agent, 4th c Depot, h 513 DeKalb, B'port
Patton Sarah A., weaver, h 201 E Washington
Paul John A., watchman, h 543 Green
Paxson David L., h 839 Swede

THE REGISTER is the Only Democratic Daily Paper in the County.

Payne U. S., attendant Insane Asylum, h do
Peacock E. Thornton, carpenter, h 226 Minor
Pearce Celia, wid Henry, h 249 E Main
Pearson Darius, stripper, h 4th c Vine, B'port
Pearson Emma, weaver, h Prospect av ab Fraley, B'port
Pearson Ernest, carder, h Prospect av ab Fraley, B'port
Pearson John S., foreman, h Prospect av ab Fraley, B'port
Pearson Mary, boxmkr, h Prospect av ab Fraley, B'port
Pearson Thomas, blacksmith, h 567 E Main
Pechin Eliza B., wid George R., h 931 W Airy
Pechin E. Penrose, milk dealer, h 1025 Willow
Pechin John H., h 1321 DeKalb
Pechin N. Amanda, h 1321 DeKalb
Pechin William R., h 1041 DeKalb
Pedlow W. J., attendant InsaneAsylum, h do
Peel Robert, brick burner, h Ford ab 10th, B'port
Peel Robert, jr., laborer, h Ford ab 10th, B'port
Peeling Clara, forelady, 40 E Marshall, h 204 E Main
Peerless Covering Co., W. F. Slingluff, supt, Washington c Ford
Pelen Clayton A., laborer, h 214 W Main
Pelen Frank, painter, h 807 George
Pelin Matilda G. Mrs., h 114 Markley
Pendergast James, gasmkr, h 521 E Lafayette

"To find a name you must know how to spell it."

Pendergast John, laborer, h Sterigere c Buttonwood
Pendergast Richard, puddler, h 115 W Penn
Penn Tack Co., J. S. Rambo, pres; W. N. Easton, sec and treas, P. R. R. ab Forest
Pennell Livingston B., clk, h 527 Green
Pennington Andrew J., mgr, 4th ab DeKalb, h DeKalb c 5th, B'port
Pennington John C., h DeKalb ab 2d, B'port
Pennington Nathan, baggagemaster, h 765 Astor
Pennington William E., weaver, h 1009 W Airy
PENNSYLVANIA RAILROAD TICKET AND FREIGHT DEPOTS, DeKalb c Lafayette and ft Franklin av
Pennypacker Charles, grocer, 300 E Marshall, h do
Pennypacker Eliza E., wid William, h 301 E Lafayette
Pennypacker Harry, driver, h 220 Ford
Pennypacker Jesse J., salesman, h 513 Green
Pennypacker John A., (Pennypacker & Bauer), h 513 Green
Pennypacker Joseph M., engineer, h 918 W Airy
Pennypacker Sarah J., wid Josiah J., h 513 Green
Pennypacker William, laborer, h 301 E Lafayette
Pennypacker William A., salesman, h 513 Green
Pennypacker William W., miller, h 27 W 4th, B'port

LOTOS EXPORT. LOTOS EXPORT. ADAM SCHEIDT BREWING CO. LOTOS EXPORT. LOTOS EXPORT.

PENNYPACKER & BAUER, wholesale grocers, 236 E Main c Mill
People's Ice Co., (Walter Derr), 900 W Airy
PEOPLE'S NATIONAL BANK (THE), 41 E Main
Perkiomen R. R. Co., office, 33 E Main
Perpeto Vincenzo, blacksmith, h Cherry nr Elm
Perry Anna D., teacher, h 1023 DeKalb
Perry Charles, carpet weaver, h 503 Noble
Perry Elizabeth, wid George, h 108 Franklin av
Perry John, h 1023 DeKalb
Perry Louisa, wid Charles P., h 909 Swede
Perry Maggie S., h 1010 Green
Perry Mary, h 440 E Marshall
Perry Mary J., h 411 Cherry
PERRY R. WILSON, wall papers and painting, 520 DeKalb, h 530 Swede
Perry William, h 440 E Marshall
Perry William E., freight clk P. & R., h 1023 DeKalb
Peters Agnes, dressmkr, h 216 E Washington
Peters Daniel R., laborer, h 216 E Washington
Peters George A., barber, h 57 E Penn
PETERS J. D., dentist, 425 DeKalb, h do
Peters James J., cigars, 104 E Washington, h do

D. M. YOST & CO. sell Standard Makes of ☞ Henriettas ten per cent. less than other houses.

Peters John, laborer, h 216 E Washington
Peters Joseph, laborer, h 216 E Washington
Peters Kate, specker, h 216 E Washington
Peters Lucy, specker, h 216 E Washington
Peters Maggie, cloth finisher, h 216 E Washington
Peters Michael, shoemkr, 215 E Lafayette, h 216 E Wash'n
Peters Michael, jr., laborer, h 216 E Washington
Peters William R., waiter Insane Asylum, h do
Petrolinne John, canvasser, h Fraley ab Hurst, B'port
Pettit Edward H., shoemkr, 603 Walnut, h do
Pettit Hannah, wid Allen, h 327 Moore
Pfeiffer Frederick, loom fixer, h 238 E Oak
Pfleger Daniel H., laborer, h 539 Chain
Pfleger Edwin, driver, h 539 Chain
Pfleger Frank McC., laborer, h 1201 Swede
Pfleger Mary A. Mrs., boarding, 539 Chain, h do
Pfleger Winfield, h 539 Chain
Phalen Patrick F., night watch Insane Asylum, h do
Phalen Mary, attendant Insane Asylum, h do
Phalen Richard, laborer, h 116 E Washington
Phifer Henry C., machinist, h 763 George
Philadelphia, Newton & New York R. R. Co., 33 E Main

A General Line of HARDWARE at BENJ. QUILLMAN'S, Cor. Main and DeKalb.

PHILADELPHIA, READING & POTTSVILLE TELEGRAPH CO., Edgar A. Leopold, mgr, 77 E Main
PHILADELPHIA & READING R. R. FREIGHT STATION, H. F. Reifsnyder, agt, Mill c Washington
Philadelphia & Reading R. R. Passenger Stations, Mill c Washington, Washington c DeKalb, Main c Markley, Marshall c Stony Creek and Depot c Railway, B'port
Philips J. Elwyn, machinist, h 320 George
Philips Sarah L., wid George T., h 320 George
Phillips Bertha, stockingmkr, h 114 Swede
Phillips Clara, stockingmkr, h 114 Swede
Phillips James H., slater, h 114 Swede
Phillips John, laborer, h Ford bel Washington
Phillips Mary A., wid James, h Basin av ab High
Phillips Thomas, carpenter, h 646 George
Phillips William, pressman Herald, h Ford bel Washington
Phipps John R., blacksmith, h rear 301 Buttonwood
Phipps May, domestic, 311 Haws av
Pickell Uriah L., laborer, h 512 Noble
Pickering James A., laborer, h 115 W Airy
Pickering Rachel, shirtmkr, h 115 W Airy
Pickering Samuel H., marble cutter, h 115 W Airy

"To find a name you must know how to spell it."

Pierce Andrew G., laborer, h 749 Chain
Pierce Ann M. Mrs., h 3d ab Mill, B'port
Pierce Charlotte, wid Jacob, h 749 Chain
Pierce Samuel, printer Register, h 749 Chain
Pierce Washington G., laborer, h 767 Kohn
Pierce William G., hostler, h 767 Kohn
Pierson Daniel W., laborer, h 14 W Oak
Pifer Clara, wid Horace, h 508 Cherry
Pifer Franklin E., driver, h 148 W Airy
PIFER GEORGE W., grocer, 129 W Airy, h do
Pifer John, laborer, h 500 Norris
PIFER WALLACE G., cigars, sporting goods, stationery, confectionery, &c., 324 Cherry, h do
Pifer William H., bricklayer, h 542 Barbadoes
Piggioggo John, laborer, h 341 E Lafayette
Pilkington Alfred R., bridge builder, h 628 Chain
Pillinger Harry, weaver, h 348 Moore
Pincus Abraham, mgr, 40 E Airy, h 224 Poplar
Pincus Nathan, clk, h 224 Poplar
Piper Bertha, dressmkr, h 712 Kohn
Piper Henry A., h 712 Kohn
Piper Maggie J., dressmkr, h 712 Kohn
Pisano Tethar, shoemkr, 38 E Lafayette, h do

THE STANDARD }—A Dark Beer—} NONE PURER.
LOTOS EXPORT }—A Pale Beer—} NONE BETTER.

Place Albert R., (Hallman & Place), h Lansdale
PLACE B. F., dentist, 311 DeKalb, h 538 Astor
Place Jennie, reeler, h 206 Holstein, B'port
Place John, collector P. & R., h Ford c River
Place Joseph R., mason, h Ford c River
Place M. Ella, wid Frank E., h 639 Chain
Place Sarah, wid Joshua, h 338 W Marshall
Place Sophia, wid John, h 217 E Washington
Place William S., driver, h 217 E Washington
Platt Ashwood, machinist, h 540 Barbadoes
Platt August J., hostler, rear Hotel Montgomery, h do
Platt Charles J., bartender, h 122 Ann
Platt Charles S., h 514 Chain
Platt James A., h 914 Swede
Platt John, laborer, h 116 E Washington
Platt Joseph R., h 116 E Washington
Platt Mary, weaver, h 116 E Washington
Platt Robert H., engineer, h 120 W Marshall
Pleasants Lucy, domestic, Arch beyond limits
Plumly Annie, winder, h 119 E Washington
Plumly Emma, winder, h 119 E Washington
Plumly James, mixer, h 530 Green
Plumly Margaret, wid Henry F., h 119 E Washington
Plumly William H., laborer, h Fraley ab Hurst, B'port

For Health and Comfort, YOST'S ROYAL WORCESTER CORSETS excel all others. { D. M. YOST & CO., Main and DeKalb.

Plush William H., laborer, h 518 Stanbridge
Pogson Samuel, weaver, h 528 Church
Poinsett Harry S., teas, &c., 10 W Main, h 34 E Airy
Poinsett Ridgway S., clk, 10 W Main, h 28 W Airy
Poley Frank H. Mrs., druggist, 8 W Main, h do
POLEY GEORGE W., civil engineer, 620 W Main, h do
Poley Grace, h 620 DeKalb
Poley Hannah, h 620 W Main
Pollick Samuel, conductor, h 535 Stanbridge
Pollock Clementina, shirtmkr, h 533 Noble
Pollock David, laborer Insane Asylum, h 533 Noble
Pollock Elizabeth, wid David, h Swede ab Basin
Pollock Wilhelmina, shirtmkr, h 533 Noble
POLTE F. WILLIAM, confectioner, 72 and 74 E Main, h do
Pomeroy Margaretta S., h 617 DeKalb
Pondriani Dominick, laborer, h 219 Ford
Pope Adrianna M. L., saleslady, h 759 Astor
Pope John R., engineer, h 759 Astor
Porskey John, laborer, h Ford bel Depot, B'port
Porter Ann, comber, h Railroad bel Mill, B'port
Porter Edward, telegrapher, h Rambo bel Depot, B'port

THE DAILY REGISTER gives the NEWS of the WHOLE COUNTY.

Porter George W., knitter, h 224 W Penn
Porter Henry T., bookkpr, h W 4th nr limits, B'port
Porter James W., h 768 Kohn
Porter John R., janitor, h 1115 Powell
Porter Lizzie W., h 768 Kohn
Porter Margaret, laundress Insane Asylum, h do
Porter Margaret, wid Thomas, h Railroad bel Mill, B'port
Porter William, h 224 W Penn
Porter William, jr., foreman, h Rambo bel Depot, B'port
POST OFFICE, Albrecht Kneule, P. M., 71 E Main
POSTAL IMPROVEMENT CO., I. T. Jones, sec and treas; W. O. Taylor, supt; mfrs house collection and delivery letter boxes, W Airy c Markley
Postal Telegraph Cable Co., H. M. Bolton, mgr, 73 E Main
Potratz John, watchman, h 51 E Washington
Potter Henry W., conductor, h 728 George
Potter Ira D., gigger, h 7th ab Ford, B'port
Potter James D., conductor, h 626 Chain
Potter J. Henry, laborer, h 7th ab Ford, B'port
Potter J. Wesley, watchman, h 7th ab Ford, B'port
Potter Maggie, notary public, 311 DeKalb, h W Conshohocken
Potter Martha, wid William, h 650 Kohn

"To find a name you must know how to spell it."

Potter William G., carder, h 650 Kohn
Potter William W., laborer, h 7th ab Ford, B'port
Povey Frederick, glass flattener, h 564 E Main
Powel Catharine F., wid Samuel, h 207 E Jacoby
Powel Francis C., tailor, h 323 Moore
Powel Mary A., wid George H., h 323 Moore
Powell Albert, weaver, h 353 Moore
Powell Albina A., h 709 Swede
Powell Clara, attendant Insane Asylum, h do
Powell George A., machinist, h 305 E Marshall
Powell Harry L., carpenter, h 668 Kohn
POWELL JAMES M., agt Adams Express Co., h 26 W Oak
Powell Thomas, weaver, h 315 E Penn
Powers Catharine, wid Charles, h 337 E Airy
Powers Christopher, watchman, h 24 White Row
Powers Christopher J., laborer, h 24 White Row
Powers Hettie, speeder, h 113 W Penn
Powers James, engineer, h 47 E Chestnut
Powers John, puddler, h 113 W Penn
Powers John, waiter Insane Asylum, h do
Powers John F., warper, h 24 White Row
Powers John F., cutter, h 113 W Penn

ADAM SCHEIDT BREWING CO., Bottlers of Lager Beer, Pale Ale, Special Pale Ale and Brown Stout, Norristown, Pa.

Powers Katie, housekeeper, 113 W Penn
Powers Kitty M., h 5 E Lafayette
Powers Lawrence, laborer, h 24 White Row
Powers Mary, speeder, h 113 W Penn
Powers William, laborer, h Ford bel Washington
Powers William, waiter Insane Asylum, h do
Powers William J., laborer, h 12 W Washington
Pratt Ella, h 236 E Oak
Pratt John B., clk, h 236 E Oak
Pratt Virgil L., carpenter, h 236 E Oak
Preissler Herman, foreman, h 522 Stanbridge
Pressler Howard, upholsterer, h 706 Swede
Pressler Mary J., wid Peter C., h 706 Swede
Preston Frederick H., chemist, h 15 E Penn
Preston Mary K., wid Mahlon, h 15 E Penn
Priar Stephen, laborer, h 1723 Willow
Price Howard S., ladleman, h Ridge rd bel limits
Price James W., glassblower, h 419 E Oak
Price John, glassblower, h 417 E Oak
Price John T., clk, h 417 E Oak
PRICE J. WEAVER, grocer, 656 Corson, h do
Price Samuel, (Price & Wager), h 141 W Airy
PRICE & WAGER, (S. Price and B. F. Wager), carpenters and builders, 518 Green

BLACK SILKS warranted not to cut. D. M. YOST & CO.'S, Main and DeKalb, Norristown.

Priest Rebecca, h 320 George
Priest Sarah, dressmkr, h 413 Green
Prindigest Thomas, coachman, h DeKalb c 8th, B'port
Printz Abraham W., news foreman Times, h 711 Walnut
Printz Edward, cigarmkr, h 634 Cherry
Printz John W., carpenter, h 634 Cherry
Printz J. Watson, bookkpr, 316 DeKalb, h 39 E Chestnut
Printz J. Watson, cigarmkr, h 132 W Airy
Printz Rebecca, wid Abraham W., h 711 Walnut
Printz William E., blacksmith, h 821 Violet
Pritchard Georgianna, wid Jabez, h 633 Corson
Pritchard Maggie, cigarmkr, h 633 Corson
Prizer Annie E., dressmkr, h 713 Kohn
Prizer Susan F., wid Elwood, h 713 Kohn
Proctor Elizabeth Mrs., grocer, 510 E Main, h do
Propes Alice B., bookkpr, Front c Green, h 1115 Green
Propes Blanche G., saleslady, h 1115 Green
Propes Ernest E., painter, h 1025 Cherry
Propes Jacob G., painter, h 1115 Green
Propes Leroy, bricklayer, h 1115 Green
Prosser James, laborer, h 436 Moore
Prosser Minnie, knitter, h 436 Moore
Prosser Robert, laborer, h 436 Moore

BENJ. QUILLMAN, MAIN, COR. DeKALB, is the Manufacturers' Agent —for all the leading— HEATERS, STOVES AND RANGES.

Prosser Sadie, knitter, h 436 Moore
Prosser William, mason, h 436 Moore
Prosser William H., foreman, h 436 Moore
PRUDENTIAL INSURANCE CO., H. A. Houck, supt, 113 E Main
Pugh Ann R., h 513 Cherry
Pugh Charles E., conductor, h 655 Stanbridge
Pugh Charles E., jr., salesman, h 912 W Lafayette
Pugh Clarence, clk, 57 E Main, h 225 E Elm
Pugh DeWitt P., civil engineer, h 920 W Airy
Pugh Eliza, wid Alfred, h 224 E Washington
Pugh Emily Mrs., h 37 E Jacoby
Pugh Harry H., clk, h 655 Stanbridge
Pugh John R., clk, h 920 W Airy
Pugh Joseph, tiler, h 225 E Elm
Pugh Joseph E., carpenter, h Depot nr 2d, B'port
Pugh Lizzie W., tel operator, h 655 Stanbridge
Pugh Mary A., h Depot ab Front, B'port
Pugh Sarah A., wid Rees, h 1201 Powell
Pugh Sarah C., dressmkr, h 631 Cherry
Pugh Sarah E. Mrs., ladies' wear, 51 E Main, h 932 W Main
PughThomas G., tiler, h 225 E Elm
Pugh William H. H., engineer, h 631 Cherry
Pugh William R., salesman, h 655 Stanbridge

"To find a name you must know how to spell it."

Pugh William R., telegrapher P. & R. depot, h 225 E Elm
Purcell Mary J., picker, h 302 Holstein, B'port
Purcell Patrick, foreman, h 302 Holstein, B'port
Purcell Robert J., brakeman, h 302 Holstein, B'port
Purdy Aaron, engineer, h 204 Holstein, B'port
Purdy Levi, engineer, h 106 5th, B'port
Putnam John, physical director Y. M. C. A., h Veranda House
Pynch Kate S., knitter, h 910 W Washington
Pynch Winfield S., painter, h 910 W Washington
Pyott M. Lizzie, dressmkr, h 1040 Green
Pyott Susan, wid George, h 1040 Green

Q

Quail Annie E., shirtmkr, h 549 Kohn
Quander Hannah, domestic, 504 DeKalb, B'port
Quarmby A. Jennie, dressmkr, h 1103 Green
Quarmby Jane L., wid Allen, h 1103 Green
Quay Frank O., clk, h 403 Walnut
Quay John J., real estate, 115 W Main, h 403 Walnut
Quay John R., clk, h 403 Walnut
Quier Curtis U., gardener, h 439 E Marshall
Quigley Hugh T., laborer, h 101 W Penn

ADAM SCHEIDT BREWING CO., Bottlers of all kinds of CARBONATED BEVERAGES, made from the PURE ST SPRING WATER.

Quigley Michael, laborer, h 101 W Penn
Quigley Patrick, laborer Asylum, h 101 W Penn
Quigley Rose M., clk Times, h 101 W Penn
QUILLMAN BENJAMIN, (George W. Smith Marble Co.), stoves, heaters, tinware, hardware, cutlery, &c., Main c DeKalb, h 513 Swede see adv top lines
Quillman Catharine, wid Jacob, h 513 Swede
Quillman Daniel F., h 619 W Marshall
Quillman H. Agnes, bookkpr, 101 E Main, h 513 Swede
Quillman Henrietta, wid Jacob, h 323 Cherry
QUILLMAN PHILIP, propr Odd Fellows' Hall China Store, 212 and 214 DeKalb bel Main, h 221 E Jacoby
Quillman W. Harry, clk Court House, h 323 Cherry
Quinn Anna A. M., forelady, h 365 Moore
Quinn Dorothy, wid William F., h 365 Moore
Quinn Hannah M., weaver, h 325 E Airy
Quinn John, laborer, h 411 Rambo, B'port
Quinn Patrick, watchman, h 514 E Main
Quinn Peter J., laborer, h 411 Rambo, B'port
Quinn Terrence J., soapmkr Insane Asylum, h do
Quinn William F., cigarmkr, h 365 Moore
Quinter Rachel, wid Jacob, h 198 E Oak
Quirk Catharine, wid Philip, h 198 E Oak

Largest DRY GOODS and CARPET HOUSE in Montgomery County, D. M. YOST & CO., MAIN AND DeKALB, NORRISTOWN.

Quirk James P., loom boss, h 198 E Oak
Quirk Margaret, wid John, h 411 Holstein, B'port
Quirk Margaret T., twister, h 411 Holstein, B'port
Quirk Mary A., weaver, h 411 Holstein, B'port
Quirk Philip M., laborer, h 411 Holstein, B'port
Quirk Thomas J., cleaner, h 411 Holstein, B'port

R

Radbill Charles, peddler, h 609 DeKalb
Radbill Moses, cigarmkr, h 46 E Oak
Radcliff Charles P., bricklayer, h 724 Swede
Radcliff Deborah, wid Thomas, h 918 W Main
Rafferty Catherine, wid Thomas, h Fraley c Hurst, B'port
Rafferty Jennie, burnisher, h Fraley c Hurst, B'port
Rafferty John, laborer, h Fraley c Hurst, B'port
Rafferty Thomas, laborer, h Fraley c Hurst, B'port
Ragan Margaret, domestic, 50 DeKalb, B'port
Ragan Thomas D., laborer, h 323 E Airy
Rahn Annie, domestic, 1000 W Main
Rainer Sarah, winder, h 435 Sandy
Ralston Anna L., h 900 DeKalb
Ralston Anna M. F., wid John K., h 1220 Powell
Ralston Isabel G., h 1220 Powell
Rambo Charles C., sec, h 649 Stanbridge

In THE DAILY REGISTER Advert sers can reach Town and Country People.

Rambo Charles H., mason, h 6th ab Ford, B'port
Rambo Charles N., clk, h 217 E Elm
Rambo Emma L. Mrs., h 513 Stanbridge
Rambo George L., clk, h Cherry la bel Rambo, B'port
Rambo George W., tackmkr, h 558 Noble
Rambo Harry W., h Cherry bel Rambo, B'port
Rambo Harry W., student, h DeKalb ab 5th, B'port
RAMBO HOUSE, P. K. Gable, Swede c Penn see adv front cover
Rambo John, laborer, h Cherry la ab Holstein, B'port
Rambo Joseph S., (Rambo & Regar), pres Penn Tack Co., h 1448 DeKalb
Rambo J. Roberts, ins solicitor, h 217 E Elm
Rambo Lewis, laborer, h 127 Ann
Rambo Lizzie M., burler, h 3d bel Green, B'port
Rambo Margaret B., wid Walter, h 620 DeKalb
Rambo M. Howard, clk, h 217 E Elm
Rambo Nathan, agt, h DeKalb ab 5th, B'port
Rambo Nathan L., laborer, h 35 5th, B'port
Rambo Oscar B., bookkpr, h 1017 Cherry
Rambo R. Roberts, salesman, h 217 E Elm
Rambo Sarah, wid Nathan, h 54 4th, B'port
Rambo Samuel L., laborer, h 412 Cherry
Rambo Thomas J., h DeKalb c 4th, B'port

"To find a name you must know how to spell it"

Rambo William H., mason, h Cherry la bel Rambo, B'port
Rambo William I., spinner, h 3d ab Mill, B'port
RAMBO & REGAR, (J. S. Rambo and H. K. Regar), hosiery mfrs, Moore c Walnut
Ramey Charles, h 1002 DeKalb
Ramsay Ann, wid Isaac, h Mill ab 6th, B'port
Ramsay C. Ellis, trucker, h 305 E Lafayette
Ramsay Charles, shoemkr, h 305 E Lafayette
Ramsay Francis A., dentist, 628 DeKalb, h do
Ramsay Horace R., supt, h Mill ab 6th, B'port
Ramsay Rachel H. Mrs., teacher, h Hotel Hartranft
Ramsay William F., bricklayer, h 305 E Lafayette
Ramsey Hannah A., wid Reuben, h 511 Green
Ramsey Mary H. Mrs., h Arch beyond limits
Ramsey Mary J., h Arch beyond limits
Ramsey William G., clk, h 1017 W Airy
Ramsey William H., farmer, h Arch beyond limits
Ranck Etta K., saleslady, 34 W Main, h do
Ranck Sallie L. Mrs., boarding, 222 W Main, h do
Randolph David H., laborer, h 423 Walnut
Raney John J., laborer, h 46 E Lafayette
Raney Michael, laborer, h 32 DeKalb
Raney Richard, laborer, h 54 E Washington

LOTOS EXPORT (Pale). The Family Beverage. { None Purer —OR— Made Better.

Raney Thomas, laborer, h 56 E Washington
Rankin Jane, wid Andrew, h 32 DeKalb
Rankins William, laborer, h DeKalb bel 6th, B'port
Rapine Charles, carpenter, h 259 E Main
Rapine Charles H., cigarmkr, h 1201 Powell
Rapine John, laborer, h 13 E Oak
Rapine Lizzie M. Mrs., h 140 W Main
Rapine Louis, helper, h 31 E Washington
Rapine Martha, wid William S., h 31 E Washington
Rapine Pius, puddler, h 31 E Washington
Rapine W. Henry, laborer, h 42 E Lafayette
Rapine W. Henry, jr., laborer, h 42 E Lafayette
Rapp Ida A., shirtmkr, h 657 Corson
Rapp John A., molder, h 352 E Marshall
Rapp Joseph L., salesman, h 104 Franklin av
Rascionato Fortonato, produce, Main bel Ford, h do
Ratcliffe Deborah, wid Thomas, h 918 W Main
Rath Bessie, wid John, boarding, 357 E Main, h do
Rath Thomas J., blacksmith, h 357 E Main
Rath Patrick, h 6th bel Mill, B'port
Rau Charles, cigarmkr, h 212 Markley
Rau Eliza, wid Charles, h 212 Markley
Rau Rose, shirtmkr, h 212 Markley
Raubfogel Myer, installment, 523 Green, h do

D. M. YOST & CO., Manufrs. —of— Awnings and Tents. All Styles of Stripes —on hand.—

Raubfogel Samuel, peddler, h 337 E Chestnut
Rauhut Amelia E., shirtmkr, h 629 Stanbridge
Rauhut Emma A., paper bagmkr, h 629 Stanbridge
Rauhut Frederick G., laborer Asylum, h 629 Stanbridge
Rawlins Blanche R., shirtmkr, h 27 E Marshall
Rawlins C. Virginia, shirtmkr, h 27 E Marshall
Rawlins Forest W., printer Nat. Defender, h 27 E Marshall
Rawn John S., clk, 134 W Main, h 1209 Locust
Rawn Lizzie D., stockingmkr, h 1209 Locust
Ray James H., laborer, h DeKalb ab 10th, B'port
Ray Patience M. Mrs., h 15 Buttonwood
Ray William J., teamster, h DeKalb ab 10th, B'port
Rayner Henry B., veterinarian, 300 E Main, h do
Raysor Anna, dressmkr, h 100 Mill, B'port
Raysor Emma, dressmkr, h 100 Mill, B'port
Raysor Hannah, housekeeper, h 100 Mill, B'port
Raysor James M., finisher, h 501 Noble
Raysor Mary C., wid Charles, h 506 DeKalb, B'port
Raysor Richard I., carpenter, h 100 Mill, B'port
Read Alfred H., student, h 207 E Main
Read Joseph C., clk, 53 E Main, h Treemount nr Sandy
Read Louis W., physician, 207 E Main, h do
Reading Wilton, h 664 Chain
Reading William V., mgr, 501 W Marshall, h do

Novelty Heaters and Excelsior Ranges —ARE FOR SALE ONLY BY— BENJ. QUILLMAN, Corner Main and DeKalb.

Reaver Harry, fireman, h Main bel Ford
Reber Edward, laborer, h Ridge rd nr limits
Reck John G., conductor, h 336 W Marshall
Redburn Mira, night watch Insane Asylum, h 920 Wash'n
Redfern Charles, plumber, h 606 E Marshall
Redfern Dyson, beamer, h 325 Moore
Redfern Frank, laborer, h 606 E Marshall
Redfern George, engineer, h 606 E Marshall
Redfin Benjamin, boilermkr, h rear 550 E Main
Redmond James, h 14 Swede
Redmond Thomas E., laborer, h 316 E Oak
Reeb J. Jacob, blacksmith, rear 212 W Main, h 525 Stanbridge
Reed Anna V., domestic, 718 DeKalb
Reed Charles M., county commissioner, Court House, h Pennsburg
Reed Daniel U., laborer, h 1011 Cherry
Reed Ellen W., wid Theodore, h 533 Norris
Reed Joseph, constable, h 734 Chain
Reed Lewis W., brakeman, h 204 Franklin
Reed Mary J., charwoman, h 514 Norris
Reed Sophia, domestic, 364 Moore
Reed William, waiter Insane Asylum, h do
Reed Willoughby H., druggist, Marshall c Astor, h do

"To find a name you must know how to spell it."

Reedel Rudolph H., shoemkr, h 216 E Spruce
Reeder Louisa, wid Samuel J., h 243 E Penn
Reeder William, laborer, h 243 E Penn
Reeme Jacob J., laborer, h 545 Corson
Rees Daniel, laborer, h 405 Walnut
Rees Harry, weaver, h 18 E Spruce
Rees Henry E., bookkpr, h 439 Depot, B'port
Rees John, weaver, h 1037 Green
Rees Mary A., teacher, h 39 E Marshall
Rees Rees, laborer, h 405 Walnut
Rees William, laborer, h 18 E Spruce
Rees William G., weaver, h 405 Walnut
Reese Alexander, laborer, h 558 Moore
Reese Annie K., wid John S., h 808 Kohn
Reese Annie M., charwoman, h 165 W Lafayette
Reese Ellis, laborer, h 337 E Airy
Reese Elizabeth, wid Brown, h Airy ab Walnut
Reese George, laborer, h 525 Arch
Reese John W., asst supt, 113 E Main, h 416 do
Reese Levi, weaver, h 525 Noble
Reese Margaret, wid Joseph, h 525 Noble
Reese Mary E., weaver, h 525 Noble
Reese Richard, h 337 E Airy

ADAM SCHEIDT BREWING CO., Brewers of Standard and Lotos Lager Beers, Ale, Porter and Brown Stout. Norristown, Pa.

Reese Sallie A., weaver, h 525 Noble
Reese William H., lather, h 808 Kohn
Reeve Elizabeth R., h 1115 Willow
Regan Maggie, domestic, DeKalb bel 4th, B'port
Regan Thomas D., gardener, h 323 E Airy
Regar Howard K., (Rambo & Regar), h 1420 DeKalb
Rehrer Elmer O., carpenter, h 653 Kohn
Reichenbach Catharine, wid Philip, h 651 Corson
Reichert Jacob, locktender, h canal locks ab DeKalb, B'port
Reid Charles W., carpenter, h 709 Kohn
Reid Mattie M., knitter, h 709 Kohn
Reiff Anne, wid Garret C., h 925 Green
Reiff Charles W., carpet weaver, h 617 Green
Reiff Deborah Y., wid Charles, h 800 DeKalb
Reiff Harry U., clk, h 403 E Main
Reiff Harvey J., bookkpr, h 629 George
Reiff Henry G., bookkpr, h 822 Swede
Reiff John, engineer, h 800 DeKalb
Reiff John O., hostler, h 629 George
Reiff Mary E., housekeeper, 403 E Main
Reiff Maurice A., flour and feed, 403 E Main, h do
Reiff William F., bartender Hotel Montgomery, h 913 W Lafayette
Reiffinger William, wheelwright, h 118 W Marshall

D. M. YOST & CO. Cut Floor Oil Cloths ANY DESIRED WIDTH.

Reifsnyder Carolyn, teacher, h 720 W Marshall
REIFSNYDER HORACE F., station agt P. & R. R. R. Co., Mill c Washington, h 720 W Marshall
REIFSNYDER RICHARD L. P., associate editor Times, h 309 Haws ave
Reilley Bernard A., wiper, h 922 W Airy
Reilley Bernard F., laborer, h 24 W Lafayette
Reilley Catharine, cigarmkr, h 818 Arch
Reilley Catharine, janitress, h 24 W Lafayette
Reilley Francis A., salesman, 102 E Main, h 922 W Airy
Reilley Hester, weaver, h 24 W Lafayette
Reilley John E., insurance, h 922 W Airy
Reilley John J., laborer, h 118 E Washington
Reilley John J., jr., music teacher, h 116 W Airy
Reilley Loretta, domestic, 307 E Lafayette
Reilley Mame A., saleslady, 76 E Main, h 922 W Airy
Reilley Mary E., wid Daniel, h 24 W Lafayette
Reilley Patrick, laborer, h 818 Arch
Reilley Rose, cigarmkr, 818 Arch, h do
Reilley Thomas J., clk P. R. R., h 901 W Airy
Reilly Annie M., domestic, 1104 DeKalb
Reiman Gustave C., barber Insane Asylum, h do

THE DAILY REGISTER has a LARGER CIRCULATION than any other Daily Paper in Norristown.

Reinhard Samuel, h 662 Haws av
Reis Alice M., domestic Charity Hospital
Reis Mary E., domestic Charity Hospital
Reiter Charles H., hostler, h 634 Kohn
Reiter Lizzie Mrs., h 634 Kohn
Reiter Oswin G., driver, h 639 Corson
Reiter William A., candymkr, h 645 Kohn
Remaley M. Louisa, wid William, h 1018 DeKalb
Remington J. Augustus, driver, h 151 W Main
Renninger Mary, domestic, 228 E Jacoby
Rennyson Charles E., lawyer, h 4th c Green, B'port
RENNYSON WILLIAM, editor Times, lawyer, Times bldg, lime mfr, 4th c Green, B'port, h do
Reppard Henry, watchman Stony Creek R. R., h 742 Chain
Reppard Henry, jr., engineer, h 742 Chain
REVIEW, J. H. Brandt & Bro., publishers, 115 E Main
Rex Clara M., knitter, h 538 Green
Rex Harry C., clk, 10 W Main, h 538 Green
Rex Jacob L., h 901 Swede
Rex John H., lawyer, 509 Swede, h 807 W Main
Rex John M., h 1050 Green
Rex John S., h 807 W Main
Rex Samuel B., h 538 Green

"To find a name you must know how to spell it."

Rex William H., clk, h 1050 Green
Rhoadarmer Grant, warehouseman, h 705 W Marshall
Rhoades Daniel W., carder, h 6th bel Mill, B'port
Rhoades Esther, seamstress Insane Asylum, h do
Rhoads Elwood, h 401 DeKalb
Rhoads Frank, bookkpr, Main ab Stony Creek, h 515 Haws av
Rhoads George L., brickmkr, h 427 E Oak
Rhoads Isaac W., driver, h 6th bel Mill, B'port
Rhoads Kate, dressmkr, h 17 W Airy
Rhoads Lindley V., printer Nat. Defender, h Hickorytown
Rhoads Lydia, shirtmkr, h 639 Chain
Rhoads Margaret, weaver, h Mill c 7th, B'port
Ribley Frederick W., butcher, h 919 W Washington
Rice A. Elwood, carter, h 1211 Arch
Rice Mary, teacher, h 1211 Arch
Rich Frederick, conductor, h 533 Astor
Richard David M., carpenter, h 637 George
Richard Harry J., fruit, &c., 326 Cherry, h do
Richard Jacob H., grocer, 240 W Main, h do
Richard Lillie, domestic Veranda House
Richard William J., salesman, 240 W Main, h do
Richards Amelia, dressmkr, h 142 W Airy

ADAM SCHEIDT BREWING CO., Lotos Export (Pale) The Queen —of— Table Beers.

RICHARDS EMMA E., physician, 606 Swede, h do
Richards Edward G., grocer, 213 W Main, h do
Richards Frederick A., brakeman, h canal locks ab DeKalb, B'port
Richards George A., tinsmith, h 551 Chain
Richards Hattie M., saleslady, 51 E Main, h 638 Chain
Richards Isaac, elevators, h 517 Green
Richards Isaac W., h 258 Minor
Richards James, weaver, h 1202 Green
Richards John H., laborer, h 355 E Chestnut
Richards Kate, h 606 Swede
Richards Levi F., laborer, h 1202 Green
Richards Rebecca R., wid Aaron, h 606 Swede
Richards Sallie, dressmkr, h 638 Chain
Richards Thomas H., tinman, h 319 E Airy
Richards Thomas C., laborer, h 207 E Marshall
Richards William, packer, h canal locks ab DeKalb, B'port
Richards William, sorter, h 319 E Airy
Richards William D., weaver, h 1202 Green
Richardson Anna M., asst supervisor Insane Asylum, h do
RICHARDSON ANTHONY, real estate and insurance, 508 Swede, h 526 Stanbridge see adv
Richardson D. D., resident physician Insane Asylum, h do

D. M. YOST & CO. sell more CARPETS, OIL CLOTHS and SHADES than all the other stores in town combined.

Richardson Ellen R. Mrs., h 229 E Elm
Richardson Emily R., teacher, h 229 E Elm
Richardson John C., clk, h Rambo House
Richardson Margaret, physician, 527 Swede, h do
Richardson Margaret, typewriter, 5 E Airy, h 229 E Elm
Richardson Thomas, boilermkr, h 303 Walnut
Richardson William H., editor, h 229 E Elm
Richardson William H., huckster, h 712 Chain
Richer Fortuna, loom fixer, h 222 Poplar
Riddinger Lucas, baker, h 120 E Main
RIDER JAMES, grocer, 334 Grove, h do, B'port
Ridge Johanna, wid John, h 107 Barbadoes
Ridge John L., laborer, h 514 Moore
Ridge Robert, helper, h 107 Barbadoes

Do You want to Buy, Sell, Rent or Exchange Your Property?
Do You want to Loan or Borrow Money?
IF SO, CALL ON
A. RICHARDSON, Real Estate, &c.
No. 508 Swede Street, - NORRISTOWN, PA.

BENJ. QUILLMAN'S TINWARE is all made in his own shops. Cor. Main and DeKalb.

Ridgeway William G., h DeKalb beyond limits
Riding Julia, wid Wilkins, h 217 E Washington
Ridington Sarah A., h 26 3d, B'port
Ridington Thomas B., engineer, h 110 2d, B'port
Ridington William S., engineer, h 26 3d, B'port
Riedel Paul R., shoemkr, h 231 E Main
Riedell John, shoemkr, h 547 Maple av
Rigg Hannah, h 115 Stanbridge
Righter Franklin L., laborer, h 200 Pearl
Righter Harry S., civil engineer, h 213 E Jacoby
Righter Horace B., clk Court House, h William Penn
Righter Michael H., carder, h 200 Pearl
Righter W. Scott, cigarmkr, h 162 W Main
Riles Charles S., attendant Insane Asylum, h 1037 Cherry
Riley Charles, brakeman, h 803 W Lafayette
Riley George A., grocer, 612 Green, h do
Riley John T., weaver, h 1123 Green
Riley Mary E., saleslady, 82 E Main, h 803 W Lafayette
Riley Peter, laborer, h Cherry la bel Union av, B'port
Riley Thomas, tobacconist, 515 Arch, h 803 W Lafayette
Rimby A. Barbara Mrs., h 208 W Main
Rimby Harry R., milk, 549 Stanbridge, h do
Rimby Howard B., clk, h 549 Stanbridge
Rimby Howard J., carpenter, h 208 W Main

"To find a name you must know how to spell it."

Rimby Mahlon, h 111 Stanbridge
Rimby Mordecai R., baggagemaster, h 549 Stanbridge
Risdon William G., engineer, h 224 W Penn
Ritchey Eliza, sorter, h 367 E Main
Ritchey Maggie, weaver, h 367 E Main
Rittenhouse Abraham, printer, h 406 W Marshall
Rittenhouse Albert L., spinner, h 111 Stanbridge
Rittenhouse Alonzo, barber, h Stanbridge bel Lafayette
Rittenhouse Benjamin F., iron mfr, h 658 Chain
Rittenhouse Byron W., watchman, h 111 Stanbridge
Rittenhouse C. Ella, h 329 E Main
Rittenhouse Charles A., clk, h 514 Stanbridge
Rittenhouse Charles A. Rev., h 514 Stanbridge
Rittenhouse Charles M., patternmkr, h 329 E Main
Rittenhouse C. & Sons, (George M.), machinists, 327 E Main
Rittenhouse D. LeRoy, h 514 Stanbridge
Rittenhouse Elizabeth, wid Samuel, h 722 W Marshall
Rittenhouse Frank, mechanical engineer, h 612 Swede
Rittenhouse Geo. M., (C. Rittenhouse & Sons,) h 329 E Main
Rittenhouse Hannah A., music teacher, 514 Stanbridge, h do
Rittenhouse Harriet, shirtmkr, h 749 Kohn
Rittenhouse Henry R., collector, 113 E Main, h 904 W Main
Rittenhouse Howard E., h 564 Stanbridge

The CHOICEST MATERIALS ONLY used in the production of .... THE STANDARD and LOTOS EXPORT.

Rittenhouse Irvin, bookkpr, h 406 W Marshall
Rittenhouse John, laborer, h 749 Kohn
Rittenhouse Joseph H., shoemkr, h 510 Noble
Rittenhouse Joseph M., shoes, 406 W Marshall, h do
Rittenhouse Margaret S., wid Benjamin, h 658 Chain
Rittenhouse Mary, wid John Y., h 564 Stanbridge
Rittenhouse Mary L., shirtmkr, h 749 Kohn
Rittenhouse Mary R., saleslady, 14 E Main, h 630 DeKalb
Rittenhouse Rachel, h 612 Swede
Rittenhouse Rachel Z., saleslady, 14 E Main, h 630 DeKalb
Rittenhouse Seth W., electrician, h 661 Chain
Rittenhouse William, teacher, h 406 W Marshall
Rittenhouse William C., printer, h 514 Stanbridge
Rittenhouse Wm. H., machinist, h 346 W Main, h 661 Chain
Ritter Emma, wid Charles, h 611 Willow
Ritter George W., letter carrier, h 313 E Marshall
Ritter Jane, custodian, 303 Swede, h 650 Astor
Ritter John R., marble cutter, h 507 Arch
Ritter Milton, carriage builder, h 236 E Penn
Ritter Sarah, wid Frank, h 236 E Penn
Ritter Sarah, wid John, h 1012 Green
Riverside Cemetery Co., A. W. Geiger, pres; S. M. Moore, treas; F. G. Hobson, sec; Bellett Lawson, jr., supt, Montgomery av bel Main

Cloths and Cassimeres at YOST & CO.'S For MEN and BOYS, is the most complete in town. {Managed by WM. BEAN.

Roach Kate, ironer, h 114 E Main
Roat Sarah, wid Frederick, h 102 DeKalb
Robbins Charles, laborer, h 200 Barbadoes
Robbins Clarence V., clk, h 622 Cherry
Robbins Jacob, jr., laborer, h 235 W Lafayette
Robbins Laura A., attendant Insane Asylum, h do
Robbins Pearl, attendant Insane Asylum, h do
Robbins Samuel E., salesman, h 43 E Chestnut
Robbins William T., laborer, h 200 Barbadoes
Roberts Adella D., operator, h 41 E Marshall
Roberts Alice A., wid Hugh, h 203 Stanbridge
Roberts Annie, packer, h 25 E Marshall
Roberts Belville Rev., h Arch c Brown
Roberts Belville, jr., farmer, h Arch c Brown
Roberts Charles, waiter Insane Asylum, h do
Roberts D. Wilton, clk, h 231 E Oak
Roberts Elihu R., clk, h 23 E Jacoby
Roberts Elizabeth, wid George, h 1303 DeKalb
ROBERTS ELLWOOD, editorial writer Daily Herald, h 205 Stanbridge
Roberts Frances L., stengr, 323 Swede, h Arch c Brown
Roberts George K., h 701 W Marshall
Roberts George W., brick mfr, h 701 DeKalb

THE REGISTER is the Only Democratic Daily Paper in the County.

Roberts Jacob R., druggist, h 41 E Marshall
Roberts Jacob T., machinist, h 705 George
Roberts Jennie, teacher, h 120 E Chestnut
Roberts Joseph, wool sorter, h 529 E Main
Roberts J. Paul, salesman, h 701 W Marshall
Roberts Kate Mrs., h 309 Buttonwood
Roberts Lemuel, warehouseman, h 705 George
Roberts Lloyd, carpenter, h 650 Astor
Roberts Lloyd G., helper, h 42 E Washington
Roberts Margaretta W., teacher, 303 Swede, h 541 Cherry
Roberts Mary A., teacher, h Arch c Brown
Roberts Mary A., wid Isaac N., h 231 E Oak
Roberts Samuel, (Guest, Grater & Co.), h Main c Forest
Roberts Sarah J., h 656 Corson
Roberts Susan H., wid William B., h 723 Swed
Roberts T. DeWilton, clk, 500 Swede, h 231 E Oak
Roberts Walter, machinist, h 701 W Marshall
Roberts Willis R., h 418 DeKalb
Robeson Charles H., engineer Asylum, h 139 W Marshall
Robinson Joshua, h Front c Vine, B'port
Robinson Mark, laborer, h 503 Norris
Robinson Mary, wid William, h 103 W Lafayette
Robinson Mary A., teacher, h 103 W Lafayette
Robinson Mary Mrs., h 127 W Lafayette

"To find a name you must know how to spell it."

Robinson Richard, laborer, h Prospect av ab Fraley, B'port
Robinson Richard, weaver, h Prospect av ab Fraley, B'port
Robinson Samuel E., barber, h 613 Swede
Robinson Samuel G., machinist, h 522 Arch
Robinson Thomas, peddler, h 17 Swede
Robinson Thomas, tanner, h Front c Vine, B'port
Robinson William, elevatorman, h 503 Norris
Robinson William, laborer, h 343 E Oak
Robinson William T., loom fixer, h 447 Bush, B'port
Rochelle Alfred, carpet weaver, h 117 W Airy
Rochelle Albert, beamer, h 117 E Penn
Rochelle Frederick W., machinist, h 215 W Airy
Rochelle Mary J., music teacher, h 215 W Airy
Rochelle Thomas, engineer, h 622 Cherry
Rochelle William, engineer, h 215 W Airy
Rochelle William H., weaver, h 215 W Airy
Rockafellow William P., engineer, h 5th bel Merion, B'port
Rockey Katie, housekeeper, 119 W Main
Rockey Louis, h 119 W Main
Rockey Louis, jr., paper carrier, h 136 W Penn
Rodden Susan, waitress Farmers' Hotel
Rodebaugh Frank R., barber, 206 Mill, h 212 E Washington
Rodebaugh John, mason, h 313 E Lafayette

LOTOS EXPORT. LOTOS EXPORT. ADAM SCHEIDT BREWING CO. LOTOS EXPORT. LOTOS EXPORT.

Rodebaugh Thomas, presser, h 313 E Lafayette
Rodenbaugh Albert, laborer, h Rambo bel Mill, B'port
Rodenbaugh Annie, shirtmkr, h 751 Kohn
Rodenbaugh Annie R. Mrs., h 632 Kohn
Rodenbaugh David, carpenter, h 347 E Penn
Rodenbaugh Elizabeth, wid Henry S., h Aged Women's Home
Rodenbaugh Elva, shirtmkr, h 751 Kohn
Rodenbaugh Emanuel, wrecker, h 751 Kohn
Rodenbaugh Howard, blacksmith Asylum, h do
Rodenbaugh Irene, shirtmkr, h 347 E Penn
Rodenbaugh William H., chief of police, h 501 George
Rodenbough George S., painter, h 738 Chain
Rodenbough Henry S., musician, h 738 Chain
Rodenbough Margaretta S., wid Theodore F., h 738 Chain
Rodgers Hugh, h 30 E Lafayette
Rodgers Kate, h 30 E Lafayette
Rodgers Samuel C., attendant Insane Asylum, h do
Roebuck George, supt, Main c Cherry, h 100 E Jacoby
Roebuck Joseph, grocer, 21 Swede, h do
Roebuck Joseph H., clk, 100 W Main, h 100 E Jacoby
Roebuck Sarah Mrs., grocer, 800 Arch, h do
Roeder Robert D. Rev., h 660 Chain
Roehm William, merchant, h 521 Stanbridge

D. M. YOST & CO. sell Standard Makes of ☞ Henriettas ten per cent. less than other houses.

Rogan Ann, domestic, 30 W Airy
Rogan Ann, wid John, h Prospect av ab Fraley, B'port
Rogan Ella, weaver, h 16 4th, B'port
Rogan Frank P., spinner, h 16 4th, B'port
Rogan Mary J., weaver, h 16 4th, B'port
Rogan Patrick F., h 16 4th, B'port
Rogers Amelia, wid William B., h 28 E Spruce
Rogers Annie, dressmkr, h 813 Smith
Rogers Bernard W., barber, 254 E Main, h do
Rogers Caroline, wid D. Ogden, h 1400 DeKalb
Rogers Edward, h 410 Arch
Rogers George W., (Rogers & Long), h 1400 DeKalb
Rogers James, carder, h 410 Arch
Rogers James, finisher, h 355 E Main
Rogers Jennie, laundress Insane Asylum, h do
Rogers John, boatman, h 437 Grove, B'port
Rogers John, clk, h Ridge rd nr limits
Rogers Kate, weaver, h 646 Kohn
Rogers Mary, weaver, h 813 Smith
Rogers Patrick, dyer, h 355 E Main
Rogers Patrick, laborer, h 813 Smith
Rogers Peter, laborer, h 525 E Lafayette
Rogers William K., laborer, h 241 W Lafayette

A General Line of HARDWARE at BENJ. QUILLMAN'S, Cor. Main and DeKalb.

Rogers & Long, (George W. Rogers and Edward E. Long), lawyers, 501 Swede
Roland Samuel D., (S. D. Roland & Co.), h 323 Penn
ROLAND S. D. & CO., (Samuel D. Roland and J. Howard S. Barnes), cigars, tobacco, news and periodicals, 400 Arch c Penn
Rooney Michael F., nurse Insane Asylum, h do
Roop Andrew H., (Streeper & Roop), h 200 Stanbridge
Roop Charles A., laborer, h 725 Chain
Roop Frank, (Norristown Hosiery Co.), h 625 W Main
Roop Mary A., wid Reuben K., h 625 W Main
Roop William R., engineer, h 725 Chain
Rose George L., barber, h 205 Chain
Rose Peter, laborer, h 341 E Lafayette
Rose Sarah Mrs., h 241 E Chestnut
Rosenberger Sophia, wid Joseph, h 808 W Airy
Roshong George W., blacksmith, Ridge rd bel limits, h do
Roshong George W., molder, h 643 Astor
Roshong Jonathan D., blacksmith, h 643 Astor
Roski Michael, laborer, h 5th bel Mill, B'port
Ross Ethel, h 1427 Powell
Ross John W., varieties, DeKalb ab 10th, h do, B'port
Ross Lafayette, gents' furnisher, 56 E Main, h 906 DeKalb
Ross Margaret J., h 906 DeKalb

"To find a name you must know how to spell it."

Ross Michael, shoemkr, 500 E Main, h 256 do
Ross Theodore W., hostler, h DeKalb ab 10th, B'port
Rossiter John, packer, h 220 Holstein, B'port
Rossiter Patrick, laborer, h 220 Holstein, B'port
Rotes John L., helper, h 622 Chain
Roth Andrew, h 26 W Lafayette
Roth Carrie, weaver, h 26 W Lafayette
Roth Maggie H., weaver, h 26 W Lafayette
Roth Robert, shoemkr, h 3d c Green, B'port
Rothenberger George, baker, h 34 W Main
Rothenberger Sallie S., domestic, 5th c Green, B'port
Rotzell Charles E., conductor, h 637 Astor
Rotzell Harry S., insurance agt, 721 W Lafayette, h do
Rowan Catharine A., varieties, 517 George, h do
Rowan Harry, florist, h Oak ab Treemount av
Rowan James, driver, h 507 Cherry
Rowan Joseph, farm hand, h Oak ab Treemount av
Rowan Lewis, conductor, h Oak ab Treemount av
Rowe Caroline J., weaver, h 401 Rambo, B'port
Rowland Benjamin F., blacksmith, h 819 George
Rowland Deborah J., dressmkr, h 819 George
Rowland Horace R., laborer, h 819 George
Rowland Nathan P., fireman, h 1028 Cherry

THE STANDARD — A Dark Beer — NONE PURER.
LOTOS EXPORT — A Pale Beer — NONE BETTER.

Rowland Sadie, cigarmkr, h 819 George
Royer Annie E., seamstress, h 535 Norris
Royer Benjamin F., laborer, h 812 Chain
Royer Benjamin F., jr., cigarmkr, h 511 Kohn
Royer Charles H., molder, h 343 E Lafayette
Royer Emma M., seamstress, h 535 Norris
Royer Horace T., salesman, h 717 Astor
Royer Lydia A., wid William, h 535 Norris
Royer Mame M., knitter, h 1021 Green
Royer William H., laborer, h 343 E Lafayette
Royle Charlotte, bagmkr, h 504 E Main
Royle Edward H., carpenter, h 435 Sandy
Royle Robert, laborer, h 504 E Main
Roynan Annie, carder, h 239 E Main
Roynan Ellen, weaver, h 239 E Main
Roynan John T., salesman, h 239 E Main
Roynan Morris, laborer, h 239 E Main
Roynan William T., laborer, h 239 E Main
Ruberto Thomas, quarryman, h Cherry nr Elm
Rubery Harry, carpenter, h 397 E Lafayette
Rubin Isaac M., drygoods, 152 W Main, h do
Rubin Morris, agent, h 118 Ann
Ruch Augustus, (A. Ruch & Bro.), h 421 Sandy
Ruch Joseph, clk, 414 E Main, h 409 Sandy

For Health and Comfort, YOST'S ROYAL WORCESTER CORSETS excel all others. D. M. YOST & CO., Main and DeKalb.

Ruckstool John, farmer, h DeKalb ab limits
Ruddach Ella S., teacher, h 203 E Chestnut
RUDDACH GEORGE W., undertaker, 317 Cherry, h 621 Astor
Rudolph Agnes, h 539 Chain
Rudolph A. Elizabeth Mrs., h 209 E Chestnut
Rudy Arthur A., tackmkr, h Forest ab Main
Rudy Ella, dressmkr, h Forest ab Main
Rudy Frederick, jr., baker, h Forest ab Main
Rudy George W., machinist, h 615 Willow
Rudy Harvey W., baker, 1036 W Main, h Forest ab Main
Rudy Martha C., saleslady, 1036 W Main, h Forest ab Main
Rudy William, plasterer, h Forest ab Main
Rue Levina, wid George, h 109 Barbadoes
Ruff Jacob, h 116 Ann
Ruff Thomas, laborer, h Swede ab Basin
Rumford Albert B., printer Nat. Defender, h 1048 Cherry
Rumford Frank K., clk, 601 Cherry, h 1048 do
Rumford Hannah, wid Edward, h 317 Green
Rumford William O., laborer, h 1048 Cherry
Rumpf Jacob, baker, 644 Kohn, h do
Runca Carmino, laborer, h 42 Mogeetown
Rush Mary, shirtmkr, h 501 W Elm

THE DAILY REGISTER gives the NEWS of the WHOLE COUNTY.

Russell Archibald, h 752 Chain
Russell Leslie, laborer, h Oak View Park
Ruth Emma C., domestic, 1302 DeKalb
Ruth George W., machinist, h 744 George
Ruth Harry E., brakeman, h 1013 Cherry
Ruth Howard E., packer, h 532 Kohn
Ruth Louisa, shirtmkr, h 1003 Cherry
Ruth Mahlon B., blacksmith, Mill bel 4th, h 426 Ford, B'port
Ruth Mary, wid Martin, h 1003 Cherry
Ruth Thomas J., carpenter, h 424 Arch
Rutherford Rebecca, wid James, h 19 E Elm
Rutter Joseph, finisher, h 506 Walnut
Rutty Theodore, express agt, h 509 Cherry
Rutty Walter I., printer, h 509 Cherry
Rutty William T., clk, h 509 W Main
Ryan Ella, dressmkr, 540 E Washington, h do
Ryan Elizabeth B., shirtmkr, h 105 E Main
Ryan Hannah, wid John, h 540 E Washington
Ryan James, finisher, h 546 E Washington
Ryan James, foreman, h 6th bel Mill, B'port
Ryan John, jr., gatherer, h 540 E Washington
Ryan William F., laborer, h 540 E Washington
Ryan William L., printer Insane Asylum, h 11 Stanbridge
Rydberg Charles E., gatherer, h 318 E Penn

"To find a name you must know how to spell it."

Rydberg Martha, saleslady, 82 E Main, h 318 E Penn
Ryder Frank P., agent, h 922 W Main
Rylands Edward N., engine preparer, h 106 Franklin av
Rylands Ellen, wid Joseph, h 106 Franklin av
Rylands Sadie A., stenographer, h Main c Forest
Rylands Susan, milliner, 319 DeKalb, h 615 W Main
Rymon William, hod carrier, h Basin bel Arch
Rynick Alice W., milliner, h 820 Green
Rynick Ella A., dressmkr, h 820 Green
Rynick Flora, clk, 207 DeKalb, h 820 Green
RYNICK HARRY W., reporter Times, h Rambo House
Rynick Ida, music teacher, h 820 Green
Rynick Kate, wid Jacob S., h 820 Green

S

Sabolosky Abraham, cigarmkr, h 661 Kohn
Sabolosky Charles, cigarmkr, h 121 W Elm
Sabolosky Samuel, peddler, h 121 W Elm
Sabolosky Samuel, peddler, h 661 Kohn
Sabolosky Simon, cigarmkr, h 121 W Elm
Sachs Della, saleslady, 142 W Main, h do
Sacks Benjamin, upholsterer, h 207 W Penn
St. Clair Charles, barber, DeKalb ab Front, h do, B'port

ADAM SCHEIDT BREWING CO., Bottlers of Lager Beer, Pale Ale, Special Pale Ale and Brown Stout, Norristown, Pa.

St. Joseph's Female Protectory, Main bel Walnut
St. Patrick's Cemetery, Bernard Fox, supt, DeKalb beyond limits
Sakamoto Genta, mgr, 37 E Main, h 88 do
SALLADE J. D., jeweler and optician, 16 E Main, h 516 Chain
Sallade Walter B., clk, 16 E Main, h 516 Chain
Saller Emma, h 213 Franklin av
Salmon Moses, laborer, h DeKalb ab Roberts
Salvation Army Barracks, 124 W Penn
SAMES THOMAS, bookseller, stationer and music dealer, 87 E Main, h 221 E Elm
Sander Conard, paperhanger, h 733 Astor
Sanders Elizabeth, domestic, 204 E Oak
Sanders George, cigarmkr, h borough line bel Swede
Sands Albert, tinsmith, h 23 W Airy
Sands Charles, butcher, h 125 W Marshall
Sands Charles E., peddler, h 737 Haws av
Sands Howard, tinsmith, h 29 W Airy
Sands Ida, housekeeper, 23 W Airy
Sands Imogena, h 125 W Marshall
Sands John, butcher, h 125 W Marshall
Sands Othniel R., butcher, h 618 Chain

BLACK SILKS warranted not to cut. D. M. YOST & CO.'S, Main and DeKalb, Norristown.

Sands William, bricklayer, h 720 Chain
Sands William M., tinsmith, h 23 W Airy
Sassaman Mandilla L., boarding, 325 W Marshall, h do
Sassaman William, h 924 W Airy
Saszczoski Joseph, papermkr, h DeKalb nr limits, B'port
Saunders William, insurance solicitor, h 518 Church
Saurman Louis R., photographer, h 202 E Jacoby
Saurman Thomas M., photo copyist, 508 Green, h 202 E Jacoby
Sauter John, brewer, h 510 Norris
Savage Allen C., carpenter, h 318 Holstein, B'port
Savage Kate, seamstress, h 620 Green
Savage Laura, h 620 Green
Savage Sarah, wid Allen C., h 620 Green
Saybold Eli, laborer, h Ridge rd nr limits
Saybold Irvin, laborer, h Ridge rd nr limits
Saybold James W., lime burner, h Ridge rd nr limits
Saybold Samuel, laborer, h Ridge rd nr limits
Saylor Annie E., knitter, h Ford bel 7th, B'port
Saylor Charles J., printer, h 129 E Penn
Saylor Edward, picker, h Ford bel 7th, B'port
Saylor George A., laborer, h 740 Kohn
Saylor Harriet, wid Joseph C., h 131 W Elm

BENJ. QUILLMAN, MAIN, COR. DeKALB, is the Manufacturers' Agent for all the leading HEATERS, STOVES AND RANGES.

Saylor Harry T., bookkpr, h 131 W Elm
Saylor Henry D., (Gotwalts & Saylor), h Pottstown
Saylor J. Crawford, insurance agt, h 714 Swede
Saylor John, truck, DeKalb ab Marshall, h 213 E Chestnut
Saylor John M., h Ford bel 7th, B'port
Saylor John M., jr., laborer, h Ford bel 7th, B'port
Saylor Joseph, stripper, h 129 E Penn
Saylor Lovina, wid Godfrey, h 624 Kohn
Saylor Sarah, spinner, h 701 Moore
Saylor William M., h 213 E Chestnut
Scanlan John, weaver, h 202 Poplar
Scanlan Joseph F., laborer, h 73 E Lafayette
Scanlan Kate C., wid John J., h 102 DeKalb
Scanlan Margaret, housekeeper, 202 Poplar
Scanlan Margaret Mrs., knitter, h 350 E Airy
Scanlan Mary A., typewriter, h 202 Poplar
Scanlan Matthew A., stonecutter, h 202 Poplar
Scanlan Michael, boots, 73 E Lafayette, h do
Scanlan Michael F., plumber, 210 Swede, h 1021 Green
Scanlan Patrick L., railroader, h 73 E Lafayette
Scanlan Roger, gardener, h 202 Poplar
Scanlan Samuel F., laborer, h 73 E Lafayette
Scanlan William A., clk Post Office, h 202 Poplar
Scanlon John, gardener, h Fraley bel Hurst, B'port

"To find a name you must know how to spell it."

Scanlon John, melter, h Front bel Ford, B'port
Scatchard Barton H., mgr, h 719 Walnut
Scatchard Henry F., woolen goods mfr, Violet c Basin, h 103 E Jacoby
Scatchard Henry F., jr., student, h 103 E Jacoby
Scatchard Warren R., (Norristown Carpet Cleaning Works), h Old Arch rd ab Wood
Schaefer Augustus, butcher, 545 Noble, h do
Schaefer Frederick, laborer, h 924 Jackson
Schaefer Margaret A., tobacco stripper, h 924 Jackson
Schall David, scrap iron, Mill c Lafayette, h 218 E Main
Schall George, coal agt, h 216 E Main
Schall George W., plumber, h 218 E Main
Schall John W., h 614 Swede
SCHALL REUBEN T., coal, wood and ice, Mill c Lafayette, h 218 E Main
Schall William, clk, h 329 Green
Schall William A., clk Post Office, h 1030 Cherry
Schanley William B., carpenter, h 510 Moore
Schantz Jacob P., carpenter, h 511 Astor
Scheetz Anna M., notions, 15 E Oak, h do
Scheetz Francis, h 525 Cherry
Scheetz Martha A., wid Jacob H., h 755 Kohn

ADAM SCHEIDT BREWING CO., Bottlers of all kinds of CARBONATED BEVERAGES, made from the PUREST SPRING WATER.

Scheetz Matthias T., laborer, h 922 W Washington
SCHEETZ REMANDUS, wholesale grocer, wood and willowware, 134 W Main, h 515 do
Scheetz William A., conductor, h 917 W Washington
SCHEIDT ADAM, pres and genl mgr Adam Scheidt Brewing Co., h 212 Franklin av
SCHEIDT ADAM BREWING CO., Adam Scheidt, pres and genl mgr; M. J. McGrath, treas; Edward F. Curren, sec; brewers and bottlers beer, porter, ale, brown stout, soft drinks, &c., Marshall c Barbadoes and 251-257 W Main see adv top lines
Scheifle Albert, baker, h 147 W Lafayette
Scheirer Martha E., waitress Rambo House
Schell Annie, wid Jeremiah K., h 1055 Powell
Schell John F., cigarmkr, h 1055 Powell
Schell Milton F., foreman, 299 W Marshall, h 1055 Powell
Schiele Gottlieb, butcher, h 310 E Basin
Schiele John, h 323 E Penn
Schildt George W., switchman, h 819 Jackson
Schimpf William, boilermkr, h 127 Franklin av
Schirmer Paul, baker, 406 E Main, h do
Schissler Aloysius J., treas and mgr Schissler College of Business, 303 Swede, h 22 W Airy

Largest *DRY GOODS and CARPET HOUSE* in Montgomery County, D. M. YOST & CO., *MAIN AND DeKALB, NORRISTOWN.*

SCHISSLER COLLEGE OF BUSINESS, INCORPORATED, E. L. Hallman, pres; A. J. Schissler, treas and mgr, 303 Swede
Schissler Louisa C., housekeeper, h 22 W Airy
Schivley Catharine, h 218 E Main
Schlagel Mary L., weaver, h 348 E Airy
Schlater Alfred J., butcher, h 1038 Willow
Schlater Harry I., butcher, h 1038 Willow
Schlegel Louisa E. Mrs., housekeeper, 1043 Powell
Schlicher Alice, saleslady, h 25 W Basin
Schlicher Sarah A., wid Frank, h 25 W Basin
Schlosser Elmer E., barber, 214 W Main, h 717 Cherry
Schlosser John H., meat market, 501 Kohn, h do
Schlotterer George, baker, 151 W Main, h do
Schlotz John, baker Insane Asylum, h do
Schlotz Rosanna, wid John, h 561 Haws av
Schmauss Francis, glasscutter, h 32 E Airy
Schmeltzer Frank J., nurse Insane Asylum, h do
Schmidt Elizabeth, wid Joseph, h 335 E Lafayette
Schmidt Emma J., seamstress, h 730 Chain
Schmidt John, tailor Asylum, h 730 Chain
Schmidt Michael R., plumber, h 730 Chain

In THE DAILY REGISTER Advertisers can reach Town and Country People.

Schneider B. Franklin, carpenter, Chestnut c Maple al, h 629 Cherry
Schneider Pena, nurse Charity Hospital, h do
Schniepp Albert J., clk, 34 E Main, h 3d c Green, B'port
Schniepp Frank B., stonecutter, h 2d ab Depot, B'port
Schniepp Jennie E., wid Wm. F., jr., h 3d bel Green, B'port
Schniepp John C., conductor, h 3d c Green, B'port
Schniepp William F., shoemkr, 3d c Green, h do, B'port
Schnitzler Veronica, wid Jacob, h 402 E Basin
Schoch Andrew, h 1020 Green
Schoenian Augustus O., watchmkr, 409 Walnut, h do
Schoettle Christian, weaver, h 644 Haws av
Schoettle George S., finisher, h 644 Haws av
Schoettle Lizzie S., weaver, h 644 Haws av
Schoettle Philip O., weaver, h 644 Haws av
Schofield Elizabeth L., housekeeper, DeKalb bel 6th, B'port
Schofield Hannah B., h DeKalb bel 6th, B'port
Scholl Kate, domestic, 560 Stanbridge
Schollenberger Marion M., h 753 George
Schonck Clarence K., stenographer, h 753 George
Schonck George W., finisher, h 753 George
Schonck William R., baggage agt, h 753 George
Schooley H. L., attendant Insane Asylum, h do
Schotz Frank B., produce, h 1070 Willow

"To find a name you must know how to spell it"

Schrack Alfred, painter Insane Asylum, h 121 W Airy
Schrack Charles W., milk dealer, h 140 W Airy
Schrack Elwood, janitor, h 145 W Airy
Schrack George B., (Harley Bros. & Co.), h 723 Chain
Schrack Howard G., salesman, h 26 E Airy
SCHRACK JAMES W., lawyer, 12 E Airy, h 26 do
Schrack John, h 615 W Marshall
Schrack John, laborer, h Hurst ab 4th, B'port
Schrack Lewis G., h 26 E Airy
Schrack Lydia, wid James W., h 26 E Airy
Schrack Mary Mrs., h 549 Maple al
Schrack Mary, wid William, h 11 E Basin
Schrack Warren P., driver, h 1049 Powell
Schrader Henry, foreman, h 1203 Powell
Schrader John, mason, h 1203 Powell
Schreck Harry C., mill hand, h 214 Beech
Schrimpf Mary Mrs., h 10 W Washington
Schriver Kate E., wid G. Washington, h 331 E Lafayette
Schriver William E., carder, h 331 E Lafayette
Schroeder Elizabeth, wid Lewis, h 22 E Chestnut
Schroeder Julia, teacher, h 22 E Chestnut
Schultz Amos M., mgr, h Market House Hotel
Schultz Augustus F., laborer, h 108 Chain

LOTOS EXPORT (Pale). The Family Beverage. { None Purer —OR— Made Better.

Schultz G. W. & Co., A. J. Furlong, mgr, engines, &c., Washington bel Swede
Schultz Hannah R., wid George, h 702 Swede
Schultz Kate, domestic Yeakle's Hotel
Schultz Margaret, wid Charles, h 412 E Main
SCHULTZ MARTHA J. Mrs., Market House Hotel, Marshall c DeKalb, h do
SCHUYLKILL VALLEY HOTEL, Henrie Arnoldy, 444 E Main
SCHUYLKILL VALLEY TRACTION CO., C. D. Beebe, pres; D. B. Shepp, sec and treas; R. M. Douglass, genl mgr; A. G. Davids, supt, 311 DeKalb
Schwartz Anna, h 604 DeKalb
Schwartz Catharine, h 604 DeKalb
Schwartz Louisa, boarding, 604 DeKalb, h do
Schwartz William, baker, h 242 Minor
Schwarz George F., sec and treas, 207 DeKalb, h do
Schwemmer Matthew, shoemkr, 25 E Lafayette, h do
Schwenk Abraham, coachmkr, h 669 George
Schwenk David, blacksmith, h 32 Front, B'port
Schwenk Frank H., clk, h 669 George
Scott Charles R., h DeKalb ab 4th, B'port
Scott Charlotte, wid Anthony, h Roberts c Willow

D. M. YOST & CO., Manufrs. —of— Awnings and Tents. All Styles of Stripes —on hand.—

Scott Ingelia S., laborer, h 421 Walnut
Scott James T., insurance, h 816 Green
Scott John, h 911 W Marshall
Scott Napoleon W., brickmkr, h 55 E Penn
Scott Sarah J., laundress, h Roberts c Willow
Scott William H., hostler, h 1027 Green
Seal William, stonecutter, h 554 Noble
Seamans Edward W., supt, P. R. R. bel limits, h 88 E Main
Seasholtz Annie, seamstress, h 636 Kohn
Seasholtz Elizabeth, shirtmkr, h 636 Kohn
Seasholtz Josiah, laborer, h 636 Kohn
Seasholtz Kate I., knitter, h 636 Kohn
Seasholtz William H., laborer, h 636 Kohn
Sechler George, driver, h 919 W Lafayette
Sechler Henry S., teller People's Nat. Bank, h 21 E Jacoby
SECHLER MARY G. Mrs., hotel, Ridge rd bel limits, h do
Seckel Elmer E., laborer, h 218 W Penn
Seckel Kate, shirtmkr, h 1016 Green
Seckel Samuel, fuller, h 1016 Green
Seckel William B., bricklayer, h 1016 Green
Seddon Joseph A., beamer, h 210 Strawberry av
Seibert George, barber, h 205 Chain

Novelty Heaters and Excelsior Ranges —ARE FOR SALE ONLY BY— BENJ. QUILLMAN, Corner Main and DeKalb.

Seibert H. Wilson, miller, h 639 Astor
Seibert Lizzie, housekeeper, h 125 W Marshall
Seidel Elizabeth, wid Joseph, h 623 Stanbridge
Seidel George A., tobacconist, 619 Stanbridge, h rear do
Seipt Franklin B., tailor, h 405 W Marshall
Seiser Bertha, dressmkr, h 438 E Marshall
Seiser Elizabeth, wid Philip, h 438 E Marshall
Seiser Emeline, teacher, h 438 E Marshall
Seiser Joseph B., driver, h 438 E Marshall
Seiser Philip J., laborer, h 725 Walnut
Seitz Francis G., foreman, h 436 E Main
Selah Charles, bricklayer, h 533 Cherry
SELDEN ROBERT C., mgr Atlantic Refining Co., h 17 E Jacoby
Sell Martin B., laborer, h 145 W Penn
Sellers E. Frank, fireman, h 919 W Airy
Sellers John W., telegrapher, h 903 W Airy
Sellers William R., laborer, h 903 W Airy
Seltzer Augustus M., h 625 DeKalb
Seltzer Horatio S., salesman, 2 W Main, h 221 E Main
Seltzer Kate R., wid George W., h 221 E Main
Sener Carrie H., milliner, 907 W Airy, h do
Sener William G., dispatcher, h 907 W Airy
Sephes Florence, domestic, 204 E Penn

"To find a name you must know how to spell it."

Sephes James, laborer, h 204 E Penn
Server Alice M., shirtmkr, h 641 Astor
Server Mahlon, watchman, h 641 Astor
Server Morris W., clk, 299 W Marshall, h 641 Astor
Seth Harry V., clk, h 620 DeKalb
Settle Joseph, twister, h 612 Green
Severn Anna H., wid William, h 211 E Freedley
Seyfert Elmer D., weaver, h 642 Kohn
Seyfert Harry M., plumber, h 642 Kohn
Shade Isabella B., wid Uriah B., h 647 Kohn
Shadel Henry, morocco finisher, h 622 Kohn
Shaeff Charles, blacksmith, 216 Barbadoes, h 539 Astor
Shaeffer Sallie, wid George W., h 1035 Green
Shafer Daniel, cigarmkr, h 732 George
Shafer George S., civil engineer, h 361 E Marshall
Shaffer Edgar D., printer, h 619 Chain
Shaffer Elizabeth Mrs., nurse, h 629 Corson
SHAFFER LEVI R., mgr East Penn Brick Works, Marshall beyond Forest, h 1215 Powell see adv
Shaffer Mary A., wid Jacob, h 619 Chain
Shaffer Sophia, h 1069 Powell
Shaffer U. Grant, conductor, h 6th bel Mill, B'port

ADAM SCHEIDT BREWING CO., Brewers of Standard and Lotos Lager Beers, Ale, Porter and Brown Stout, Norristown, Pa.

Shaffer William A., h 1011 Swede
Shainline Ada Mrs., h 3d ab Mill, B'port
Shainline Benjamin Y., candies, 918 W Washington, h do
Shainline Della C., dressmkr, h 57 E Lafayette
Shainline Dewitt C., engineer, h 559 Stanbridge
Shainline Edward C., driver, h 57 E Lafayette
Shainline Elizabeth B., saleslady, 54 E Main, h 559 Stanbridge
Shainline Elmer, painter, h 330 E Airy
Shainline Emily R., saleslady, 62 E Main, h 559 Stanbridge
Shainline Hattie A., dressmkr, h 700 W Elm
Shainline Isaac M., farmer, h Green c Ford, B'port
Shainline Jacob B., milk dealer, h 1132 W Main
Shainline John Y., teamster, h 57 E Lafayette
Shainline Joseph P., insurance agt, h 700 W Elm
Shainline J. Robert, clk, h 1132 W Main
Shainline Rebecca J., h 16 DeKalb, B'port
Shainline Verina, dressmkr, h 559 Stanbridge
Shainline William H., engineer, h 659 E Airy
Shambough Howard N., carpenter, 318½ DeKalb, h 1012 Green
Shambough Walter T., painter, h 721 W Oak
Shaner Catharine, wid George H., h 352 Prospect, B'port
Shaner Flora L., h Prospect ave ab Fraley, B'port

D. M. YOST & CO. Cut Floor Oil Cloths ANY DESIRED WIDTH.

Shaner Jefferson S., fireman, h 35 E Penn
Shaner John M., carpenter, h 526 Astor
Shaner William, carder, h 352 Prospect av, B'port
Shanks Edith R., weaver, h 501 George
Shanks John C., loom boss, h 724 George
Shanks Mary C., weaver, h 501 George
Shanks Mary C., wid William, h 220 Knox
Shannon Ann, h 800 DeKalb
Shannon Annie, teacher, h 828 W Main
Shannon Daniel, laborer, h Beech ab Markley
Shannon Elizabeth, h 534 Swede
Shannon George, cashier First Nat. Bank, h 828 W Main
Shannon George, laborer, h 1715 Willow
Shannon Howard, laborer, h 333 Moore

LEVI R. SHAFFER,
—MANAGER OF—
East Penn Brick Works,
MARSHALL, BEYOND FOREST.
☞ Also Agent for Thos. B. McAvoy Vitrified Paving Brick Co., Works at Pawling, Pa. Orders solicited. Shipments by Penna. R. R. and P. & R. R. R. Office, 1215 Powell, Norristown, Pa.

THE DAILY REGISTER has a LARGER CIRCULATION than any other Daily Paper in Norristown.

Shannon James, h 507 Cherry
Shannon James J., carder, h Beech ab Markley
Shannon Jane, wid John, nurse, h 622 Kohn
Shannon John H., engineer, h 333 Moore
Shannon Nathan P., machine hand, h 1216 Powell
SHANNON THOMAS F. Rev., rector St. Patrick's Church, h 100 W Lafayette
Shannon William J., fireman, h 719 W Oak
Shantz Kate C., shirtmkr, h 639 Chain
Shantz Laura C., shirtmkr, h 511 Astor
Shantz Lizzie, h 1021 Willow
Sharkey Annie A., winder, h 367 Moore
Sharkey Mary, wid Peter, h 367 Moore
Sharkey Moses M., blacksmith, h 367 Moore
Sharkey John S., engineer, h 367 Moore
Sharkey Rose A., winder, h 367 Moore
Sharp Ann J., h 9 Front, B'port
Sharp John, laborer, h 19 E Washington
Sharp Robert, h 9 Front, B'port
Sharpe William, laborer, h 419 Arch
Sharpless Deborah A., wid George W., h 206 E Chestnut
Sharpless Oscar A., printer Review, h 206 E Chestnut
Shartle Joseph, peddler, h 205 E Penn

"To find a name you must know how to spell it."

Shaughnessy Julia, attendant Insane Asylum, h do
Shaw Benjamin F., clk, h 759 Chain
Shaw Bertha, cigarmkr, h 1042 Powell
Shaw Bridget, wid Francis, h 407 Walnut
Shaw Ellen M., h 407 Walnut
SHAW FLORENCE E., real estate agt, conveyancer and notary public, 402 W Marshall, h 759 Chain
Shaw Francis J., laborer, h 356 E Airy
Shaw Isaac, h 632 George
Shaw John, h 710 Swede
Shaw John, engineer, h 704 Moore
Shaw John, plumber, h 215 E Oak
Shaw Joseph, h 3 E Elm
Shaw Lindsay, brakeman, h 920 W Washington
Shaw Sallie A., h 3 E Elm
Shaw Sarah, wid William, h 920 W Washington
Shaw Thomas A., finisher, h 407 Walnut
Shaw Thomas A., jr., laborer, h 502 E Washington
Shaw Walter M., lawyer, Swede c Penn, h 710 Swede
Shaw William, broommkr, h 555 Stanbridge
Shaw W. James, varieties, 502 E Washington, h do
Shay Amelia J., h 701 W Marshall
Shea John J., clk, 76 E Main, h 139 W Lafayette

ADAM SCHEIDT BREWING CO., Lotos Export (Pale) The Queen —of— Table Beers.

Shea Mary J. Mrs., notions, 139 W Lafayette, h do
Shearer Barbara A., wid George, h 741 Chain
Shearer Charles N., baggagemaster, h 660 Chain
Shearer Charles W., weaver, h 638 Cherry
Shearer Elmer E. E., paperhanger, h 616 Green
Shearer George W., machinist, h 741 Chain
Shearer Jane, wid Henry, h 23 W Oak
Shearer Lorenzo D., paperhanger, h 332 E Moore
Shearer Margaret H., cigarmkr, h 638 Cherry
Shearer Mary, wid William A., h 39 E Chestnut
Shearer Mary E., wid Eugene M., h 638 Cherry
Shearer William A., harnessmkr, h 331 E Airy
Sheean Annie Mrs., h 259 E Main
Sheehy Terrence C., cigars, &c., 200 DeKalb, h do
Sheeran Henry F., car inspector, h 206 Cherry
Sheive Ann, wid Jacob, h 225 E Oak
SHEIVE CONRAD S., lawyer, 321 Swede, h 1007 W Main
Sheive Lydia, wid Conrad S., h 1007 W Main
Sheive Walter J., salesman, h 1003 W Main
Sheive William, carpenter, h Rambo House
Sheldon Benjamin, gatherer, h 727 Walnut
Sheldon Edward, jr., beltmkr, h 727 Walnut
Sheldon George, glassblower, h 537 E Main

D. M. YOST & CO. sell more CARPETS, OIL CLOTHS and SHADES than all the other stores in town combined.

Sheldon Samuel, gatherer, h 727 Walnut
Shell George M., attendant Insane Asylum, h do
SHELLY EUGENE S., Central Hotel and Cafe, 200 E Main, h do see adv
Shenk Elvina, h rear 515 Stanbridge
Shenk Nettie E., wid Eberhard, h rear 515 Stanbridge
Shephard Joseph, laborer, h 625 Astor
Shephard Maggie L., dressmkr, h 625 Astor
Shepherd Joseph, laborer Insane Asylum, h do
Sheppard Susan J., h 42 E Jacoby
Shepps Frederick G., laborer, h 737 Chain
Shepps Louisa, h 739 Chain
Sherid Benjamin F., pressman Herald, h 512 Chain

Central Hotel and Cafe,
Corner Main and Green Streets,
TELEPHONE No. 70. NORRISTOWN, PA.
E. S. SHELLY, Propr. Choice Wines, ... Liquors and Cigars.

BENJ. QUILLMAN'S TINWARE is all made in his own shops. Cor. Main and DeKalb.

Sherid Benjamin W., laborer, h 335 E Airy
Sherid Elizabeth, weaver, h 430 E Marshall
Sherid Franklin D., clk Post Office, h 512 Chain
Sherid Mary R., knitter, h 335 E Airy
Sherid Matilda, shirtmkr, h 430 E Marshall
Sherid Minnie A., shirtmkr, h 512 Chain
Sherid Rachel, h 430 E Marshall
Sherid Richard I., asst pressman Herald, h 512 Chain
Sherid Stevella L., knitter, h 335 E Airy
Sherid Susan, wid Stephen, h 335 E Airy
Sheridan Annie T., weaver, h 20 Rambo, B'port
Sheridan Ellie, domestic, Main ab Hamilton
Sheridan Kate, domestic, 805 W Main
Sheridan Mary A., weaver, h 20 Rambo, B'port
Sheridan Michael, laborer Asylum, h 517 Astor
Sheridan Michael J., weaver, h 517 Astor
Sheridan Patrick, tax collector, h 20 Rambo, B'port
Sheridan Sarah, shirtmkr, h 517 Astor
Sheridan Thomas, h 126 E Spruce
Sherman Daniel, grocer, 101 Stanbridge, h do
Sherman Herminea E., wid Daniel G., h 506 W Airy
Sherman John, saw filer, 46 E Marshall, h 258 Minor
Sherman Sarah, domestic, 558 Stanbridge
Sherry John F., laborer, h 2 Lafayette av

"To find a name you must know how to spell it."

Shiel Kate A., dressmkr, h 1019 Green
Shiel Margaret E., domestic, 7 E Elm
Shiel Mary A., shirtmkr, h 1019 Green
Shiel Thomas P., laborer, h 1019 Green
Shields Andrew J., cigarmkr, h 200 Swede
Shields Dominick, laborer, h 516 E Washington
Shields Fannie, wid James, h 556 E Washington
Shields James S., laborer, h 335 E Chestnut
Shields John, gasmkr, h 504 E Washington
Shields John, watchman, h 200 Swede
Shields Margaret, cigar mfr, 200 Swede, h do
Shields Rebecca, attendant Insane Asylum, h do
Shiffert Daniel A., clk of the courts, C. H., h Pottstown
Shiffert Lexington A., clk Court House, h Pottstown
Shillady Lizzie B., teacher, h DeKalb ab 8th, B'port
Shillady Robert J., brakeman, h DeKalb bel 6th, B'port
Shillady Thomas H., shoemkr, h DeKalb ab 8th, B'port
Shillady Wm. J., printer Herald, h DeKalb ab 8th, B'port
Shilling Stephen, laborer, h 139 W Lafayette
Shine Ida M., assorter, h 325 E Airy
Shine William H., contractor, h 813 Violet
Shinn Charles T., physician, 17 E Penn, h Rambo House
Shinn Frank, machinetender, h 122 2d, B'port

The CHOICEST MATERIALS ONLY used in the production of .... THE STANDARD and LOTOS EXPORT.

Shinners Annie M., weaver, h Swede c W Wood
Shinners James J., laborer, h Swede c W Wood
Shinners James P., laborer, h Swede c W Wood
Shinners William, dresser, h Swede c W Wood
Shoemaker Ann, h 30 E Jacoby
Shoemaker Anna, wid Franklin, h 354 Prospect av, B'port
Shoemaker B. Franklin, fireman, h 113 Chain
Shoemaker Edward C., h 810 DeKalb
Shoemaker Ellen C., wid William H., h 810 DeKalb
Shoemaker Isaac, h 1019 DeKalb
Shoemaker Isaac H., salesman, 38 E Main, h 1019 DeKalb
Shoemaker Isaac L., pres Mutual Fire Ins Co., h 820 DeKalb
Shoemaker J. Harold, clk, h 1019 DeKalb
Shoemaker John, mfr, h 1206 DeKalb
Shoemaker John G., stripper, h 354 Prospect av, B'port
Shoemaker Joseph, bookkpr, h 810 DeKalb
Shoemaker Morris H., insurance, 501 Swede, h 820 DeKalb
Shoemaker Sallie, h 42 E Elm
Shoemaker William M., woolen merchant, h 1000 DeKalb
Shoffner A. George, clk, h 1023 DeKalb
Shoffner Anna, milliner, h 367 E Marshall
Shoffner Charles P., lithographer, h 436 E Marshall
Shoffner Elizabeth, wid John N., h 1023 DeKalb

Cloths and Cassimeres at YOST & CO.'S For MEN and BOYS, is the most complete in town. {Managed by WM. BEAN.

Shoffner Frank B., bookkpr, h 212 Swede
Shoffner George W., patternmkr, h 367 E Marshall
Shoffner James K., (J. K. & W. H.), h 360 E Marshall
Shoffner J. K. & W. H., carpenters, 360 E Marshall
Shoffner John, carpenter, h 436 E Marshall
Shoffner John, machinst, h 367 E Marshall
Shoffner John E., carpenter, h 552 Noble
Shoffner J. Perry, clk, 313 Haws av, h 1023 DeKalb
Shoffner Sarah, wid Amos, h 332 E Airy
Shoffner Sarah A., wid Abraham, h 360 E Marshall
Shoffner William H., (J. K. & W. H.), h 360 E Marshall
Shottin Elizabeth M., teacher, h 50 E Oak
Shottin Emma J., bookkpr, h 50 E Oak
Shottin John, truck, DeKalb ab Marshall, h 50 E Oak
Shotton Charles H., laborer, h 305 Moore
Showalter Bertha, domestic, 203 Franklin av
Showalter Lizzie, dressmkr, h 38 E Oak
Showalter Mary E., clk, 104 E Main, h 625 Swede
Shronk Thomas F., heater, h 646 Kohn
Shuler Elizabeth, wid William, h 1019 W Airy
Shuler Ida E., h 1019 W Airy
Shuler Philip, shoemkr, h 1019 W Airy
Shuler William, driver, h 307 Buttonwood

THE REGISTER is the Only Democratic Daily Paper in the County.

Shuler Wilson, stonecutter, h 940 W Washington
Shupe Edith E., clk, h 237 E Wood
Shupe Horace L., expressman, h 1038 W Airy
Shupe Samuel D., grocer, 237 E Wood, h do
Shutt Benjamin F., laborer, h 647 Kohn
Shuttleworth Robert J., laborer, h 141 W Penn
Shuttleworth Theodore, laborer, h 141 W Penn
Shuttleworth Theodore, jr., card cleaner, h 141 W Penn
Shuvlin Owen, laborer, h 322 E Wood
Sibel William T., carpet burler, h 113 Mill
Sibley Agnes, domestic, 900 W Main
Siffrin Augusta, knitter, h 608 E Marshall
Siffrin Mary, knitter, h 501 Moore
Siffrin Sophia, knitter, h 501 Moore
Siffrinn William, glassmkr, h 501 Moore
Silver Camden J., carpenter, h 427 Arch
Silvey Mary Mrs., h 511 Moore
Simcox George J., driver, h 332 Cherry
Simcox Harry N., laborer, h rear 332 Cherry
Simcox Warren J., clk, 213 W Main, h do
Simmons James T., laborer, h 1119 Swede
Simmons Mary, domestic, 48 E Spruce
Simmons Sarah E. Mrs., laundress, h 48 E Spruce
Simms Martha A., wid Nathaniel, h 55 E Penn

"To find a name you must know how to spell it."

Simon Harry, waiter Insane Asylum, h do
Simon Helena C., weaver, h 383 E Lafayette
Simon John G., laborer, h 641 Kohn
Simon John J., stonemason, h 427 Sandy
Simon John J., jr., stonemason, h 427 Sandy
Simon Leonard, laborer, h 383 E Lafayette
Simon Mary A., spooler, h 383 E Lafayette
Simon Matthew, baker, h 427 Sandy
Simons Fanny, laundress, h 1061 Willow
Simpson Albert D., h 663 Stanbridge
SIMPSON BROS., (Edward D. and Howard A.), flour, feed, grain, &c., 14 DeKalb
Simpson Charles, asst supt, h 514 Chain
Simpson Daniel H. M., trucker, h 48 E Oak
Simpson Edward D., (Simpson Bros.), h 663 Stanbridge
Simpson Emanuel, laborer, h 425 Walnut
Simpson Harry M., carpenter, h 611 W Marshall
Simpson Howard A., (Simpson Bros.), h 663 Stanbridge
Simpson Irene F. Mrs., milliner, 611½ W Marshall, h 611 do
Simpson Mary B., seamstress, h 48 E Oak
Simpson Penelope, housekeeper, 48 E Oak
Simpson Thomas C., gardener, h 48 E Oak
Singlinger Annie, wid Michael, h 637 Cherry

LOTOS EXPORT. LOTOS EXPORT. ADAM SCHEIDT BREWING CO. LOTOS EXPORT. LOTOS EXPORT.

Sing Lee, domestic, 823 W Main
Singer J. Sherborne, clk, h Swede c Powell
SINGER MFG CO., R. K. Pattison, agt, sewing machines, 215 W Main
Singleton Mary M., wid William H., h 343 W Marshall
Singleton Richard, enameler, h 928 W Washington
Sinnott William, waiter Insane Asylum, h do
Sipe Clayton, baker, h W Marshall nr Astor
Sisler Hettie B., h 42 E Elm
Sisler John D., drygoods, DeKalb ab 2d, h do, B'port
Sisters of the Good Shepherd, h Sandy bel Walnut
Sisters of the Immaculate Heart of Mary, h 700 DeKalb
Siter Mary A., housekeeper, 902 Violet
Sites Lizzie C., teacher, h 1015 DeKalb
Sites Rose L., wid George, h 1015 DeKalb
Sites Thomas C., h 1015 DeKalb
Skean Kate, h 330 E Oak
Skean William A., carpenter, h 120 Ann
Skeen Abraham, driver, h 211 E Wood
Skeen Howell E., baggagemaster P. & R., h 221 W Airy
Skeen Millard F., painter, h 211 E Wood
Skehan Patrick, flagman, h 38 E Lafayette
Skelley Annie, weaver, h Bush ab Rambo, B'port
Skelley James E., cigars, 722 W Elm, h do

D. M. YOST & CO. sell Standard Makes of Henriettas ten per cent. less than other houses.

Skelley James F., warehouseman, h 344 E Airy
Skelley John, molder, h 355 E Main
Skelley Margaret, wid Thomas, h Bush ab Rambo, B'port
Skelley Thomas, grocer, 700 Moore, h do
Skelley Thomas, laborer, h 711 Arch
Skelly John, contractor, h 743 Astor
Skelly Michael, laborer, h 738 Chain
Skelton Joseph J., baggagemaster, h 318 George
Skelton Joseph J., jr., brakeman, h 318 George
Slanker Annie, shirtmkr, h 343 W Marshall
Slanker Bros., (Frank M. and H. Adam), barbers, 508 W Marshall
Slanker Frank M., (Slanker Bros.), h 740 George
Slanker H. Adam, (Slanker Bros.), h 636 Chain
Slater Alexander, brickmkr, h 1008 W Airy
Slater Alice J. Mrs., matron P. & R., h 1008 W Airy
Slaughter Joseph B., upholsterer, h 607 Willow
Sleight Henry E., printer, h 100 Franklin av
Slemmer Mary H., wid Charles, h 618 Swede
Slemmer Samuel, h 617 DeKalb
Slemmer William, salesman, h 617 DeKalb
Slingluff Casper S., watchman, 1 W Main, h 338 E Marshall

A General Line of HARDWARE at BENJ. QUILLMAN'S, Cor. Main and DeKalb.

Slingluff Catharine, wid Charles, h 47 E Jacoby
Slingluff Charles, salesman, h 140 W Marshall
Slingluff Charles W., collector, 113 E Main, h DeKalb ab 6th, B'port
Slingluff Ella, teacher, h 140 W Marshall
Slingluff I. Minnie, dressmkr, h 140 W Marshall
Slingluff John, pres Montgomery Nat. Bank, h 630 W Main
Slingluff Joseph, h 704 Swede
Slingluff William F., supt, Washington c Ford, h 1333 DeKalb
Slingluff William H., cashier Montgomery Nat. Bank, h 805 W Main
Slingluff William H., jr., student, h 1333 DeKalb
Sloan John H., barber, 117 E Main, h 112 do
Sloop George, laborer, h 138 Ann
Slotterer Lizzie S., h 219 E Jacoby
Slough Charles S., bricklayer, h Stanbridge c James
Slough Elmer, carpenter, h 714 W Elm
SLOUGH EPHRAIM F., lawyer, notary public, 411 Swede, h Farmers' Hotel
Slough Sylvester, farmer, h Stanbridge c James
Slough Sylvester, jr., carpenter, h Stanbridge c James
Sloyens Bridget, domestic, 725 W Marshall
Smedley Jane W., wid Thomas H., h 543 Green

"To find a name you must know how to spell it."

Smith Abner C., brakeman, h Marshall ab Cherry
Smith Abram C., foreman, h 428 Bush, B'port
Smith Albert, porter, 2 E Main, h 16 do
Smith Albert D., tinner, h 324 George
Smith Alexander M., barber, h 837 Jackson
Smith Alfred, roofer, 623 Stanbridge, h do
Smith Amanda, wid Daniel D., h 628 DeKalb
Smith Andrew L., clk, 200 E Main, h 665 George
Smith Annie E., student, h 105 E Main
Smith Arthur S., laborer, h 606 Green
Smith Benjamin F., harnessmkr, h 160 W Main
Smith Briggs E., varieties, 219 E Chestnut, h 606 Green
Smith Catharine, dressmkr, h Rambo ab Depot, B'port
Smith Catharine A. Mrs., h 741 Haws av
Smith Charles F., clk, 250 W Main, h 745 George
Smith Charles L., machinist, h 343 E Penn
Smith Charles W., twister, h 441 Prospect av, B'port
Smith Charles Y., undertaker, 159 W Main, h do
SMITH CHESTER L. MFG CO., William H. Wanamaker, pres; George W. Ettenger, sec and treas; Harry B. Tyson, mgr; shirt mfrs, 620 Corson
Smith Christian, brushmkr, Sterigere c Stanbridge, h do
Smith Clara, stenographer, h 808 Arch

THE STANDARD — A Dark Beer — NONE PURER.
LOTOS EXPORT — A Pale Beer — NONE BETTER.

Smith Clara R., housekeeper, 533 Arch
SMITH CURRIN F., justice of the peace, 417 Moore, h do
Smith David, laborer, h 210 Walnut
Smith Edgar C., nurse Insane Asylum, h do
Smith Edward, cigars, 839 George, h Sterigere c Stanbridge
Smith Edward F., carpenter, h 745 George
Smith Edwin C., agt, h 25 E Chestnut
Smith Eleanor B., h 826 DeKalb
Smith Elizabeth, dressmkr, 808 Arch, h do
Smith Elizabeth B., wid Erasmus P., h 705 Swede
Smith Elizabeth V., wid Henry S., h 25 E Chestnut
Smith Emily Mrs., h 335 E Lafayette
Smith Emma J., domestic, 17 E Airy
Smith Ettie F., stenographer, h 105 Stanbridge
Smith Francis J., warehouseman, h 658 Kohn
Smith Frank, laborer, h 18 Roberts
Smith Frank, shoemkr, 161 W Main, h Cherry nr Oak
Smith Frank C., cabinetmkr, h 730 George
Smith Frank C., machinist, h 357 E Main
Smith Frank L., coachman, h 902 DeKalb
Smith Frank L., contractor, h 1405 Powell
Smith Franklin L., conductor, h 411 Barbadoes
Smith Frederick W., h Rambo ab Depot, B'port

For Health and Comfort, YOST'S ROYAL WORCESTER CORSETS excel all others. D. M. YOST & CO., Main and DeKalb.

Smith Frederick W., jr., laborer, h Rambo ab Depot, B'port
Smith Freeland, cigarmkr, h 521 Kohn
Smith George, agt, h 343 E Penn
Smith George, laborer, h 18 Roberts
Smith George A., machinist, h 413 E Marshall
Smith George B., driver, h 642 Corson
Smith George S., marble cutter, h 127 E Marshall
Smith George W., conductor, h 105 E Main
Smith George W., mgr Moyer Marble Works, 534 DeKalb, h 127 E Marshall
SMITH GEORGE W. MARBLE CO., George W. Smith, mgr, DeKalb bel Marshall see adv

MOYER MARBLE WORKS,
DeKalb St., opp. Market House, Norristown, Pa.
GEO. W. SMITH MARBLE CO.,
Manufacturer and Dealer in all kinds of
STONEWORK
Either for Cemetery or Building Purposes.
Estimates given in Marble, Granite or Flagging.
Jobbing promptly attended to.

THE DAILY REGISTER gives the NEWS of the WHOLE COUNTY.

Smith Gustavus A., h 105 Stanbridge
Smith Hannah, wid John, h 814 Arch
Smith Hannah M., wid Lorenzo D., h 536 Swede
Smith Harry C., grocer, 601 Cherry, h 505 Astor
Smith Harry G., dyer, h 533 Arch
Smith Harry L., clk, 25 E Main, h 1103 Green
Smith Harry R., fireman, h 41 DeKalb, B'port
Smith Harvey G., machinist, h 814 Arch
Smith Horace, clk, 69 E Main, h 343 E Penn
Smith Howard W., painter, 404 W Marshall, h 522 Noble
Smith Henry H., laborer, h 1045 Cherry
Smith Henry L., hostler, h 129 W Penn
Smith Henry S., engineer, h Rambo ab Depot, B'port
Smith Ida B., bookkpr Norristown Beef Co., h 517 Haws av
Smith Ida M., artist, h 120 E Chestnut
Smith Isaac A., mgr, h 3d c DeKalb, B'port
SMITH ISAAC W., woolen goods mfr, 3d ab Merion, h 3d c DeKalb, B'port
Smith Isabella, weaver, h 307 E Marshall
Smith Isaiah, driver, h 22 Roberts
Smith J. Cloude, real estate, h 1351 DeKalb
Smith Jacob B., bricklayer, h 625 George
Smith Jacob P., foreman, h 219 E Oak
Smith James, clk P. & R. freight depot, h 343 E Penn

"To find a name you must know how to spell it."

Smith James G., clk, h 517 Haws av
Smith Jeremiah, puddler, h 201 W Lafayette
Smith Jesse, h 511 Moore
Smith Jethro J., plumber, h 629 George
Smith John, brickmkr, h 133 W Lafayette
Smith John, jr., laborer, h 47 3d, B'port
Smith John E., laborer, h 1077 Powell
Smith John E., laborer, h 1311 Willow
Smith John H., laborer, h Beech ab Markley
Smith John J., warehouseman, h 658 Kohn
Smith John I., teamster, h Front nr Mill, B'port
Smith Joseph, repairsman, h Stanbridge ab Elm
Smith Joseph, stonecutter, h 601 Cherry
Smith Joseph, weaver, h 447 Sandy
Smith Joseph A., bridge inspector, h 658 Kohn
Smith Joseph D., salesman, h 517 Haws av
Smith Joseph E., h 517 Haws av
Smith Joseph F., laborer, h rear 1049 Willow
Smith Joseph I., clk, 248 E Main, h 808 Arch
Smith Kate, wid Jacob, h 1035 Green
Smith Madison K., shoemkr, h 665 George
Smith Margaret, wid James, h 19 W Lafayette
Smith Margaret B., weaver, h 539 Kohn

ADAM SCHEIDT BREWING CO., Bottlers of Lager Beer, Pale Ale, Special Pale Ale and Brown Stout, Norristown, Pa.

Smith Maria, wid William, h 511 Moore
Smith Maria A., wid Benjamin H., h 520 Barbadoes
Smith Martin V., attendant Insane Asylum, h do
Smith Mary, h 835 W Marshall
Smith Mary B., wid Harry, h Ford ab 5th, B'port
Smith Mary E. Mrs., h Em c Thomas
Smith Mary E., shirtmkr, h 745 George
Smith Mary M., wid George M., h 105 E Main
Smith Max, laborer, h 27 W Washington
Smith Minnie, domestic, 37 E Chestnut
Smith Minnie C., teacher, h 105 Stanbridge
Smith Minnie L., dressmkr, h 119 W Airy
Smith Minor C., bookkpr Insane Asylum, h 102 Franklin av
Smith Paul, printer Herald, h 41 DeKalb, B'port
Smith Peter L., teamster, h 411 Barbadoes
Smith P. Paul, repairsman, h 810 Chain
Smith Pink, dressmkr, h DeKalb c Chestnut
Smith Robert, h rear 1049 Willow
Smith Ross P., baggage agt P. R. R., h 658 Kohn
Smith Rush B., druggist, h 1349 Powell
Smith Samuel S., collector Adam Scheidt Brewing Co., h 547 Barbadoes
Smith Samuel G., blacksmith, h 814 Arch
Smith Sarah Mrs., boarding, 105 E Main, h do

BLACK SILKS warranted not to cut. D. M. YOST & CO.'S, Main and DeKalb, Norristown.

Smith Sarah, housekeeper, h 307 E Marshall
Smith Sarah, dressmkr, h 9 E Oak
Smith Seth C., engineer, h 814 Arch
Smith S. Louise, stockingmkr, h 665 George
Smith Solomon, driver Insane Asylum, h do
Smith Susan K., wid William, h 739 Chain
Smith Theodore F., local express, h Beech ab Markley
Smith Thomas B., h 826 DeKalb
Smith Thomas V., (W. G. Smith & Son), h 1105 Green
Smith V. Edna, weaver, h 119 W Airy
SMITH W. G. & SON, (Thomas V.), engineers, contractors and builders, 318½ DeKalb
Smith Wilhelmina, wid Jacob, h 3d ab Mill, B'port
Smith William B., gardener, h 1220 Locust
Smith William G., (W. G. Smith & Son), h 1039 Willow
Smith William H., driver, h 1725 Willow
Smith William J., painter, h 343 E Penn
Smith William W., salesman, h 105 Stanbridge
Smith Young, weaver, h 365 E Marshall
Smith Zebulon T., machinist, h 1002 Green
Smoyer Daniel B., h 23 E Chestnut
Smoyer Laura, domestic, 824 W Marshall
Smulling Charles E., driver, h 747 Chain

BENJ. QUILLMAN, MAIN, COR. DeKALB, is the Manufacturers' Agent — for all the leading — HEATERS, STOVES AND RANGES.

Smyth James, clk, h 708 W Marshall
Smythe Adela R., housekeeper, h 747 Kohn
Smythe Albert, laborer, h 745 Kohn
Smythe Alexander J., brickmkr, h 747 Kohn
Smythe Aubrey C., laborer, h 745 Kohn
Smythe David N., brickmkr, h 745 Kohn
Smythe John G., bricklayer, h 747 Kohn
Smythe Louis R., brickmkr, h 747 Kohn
Smythe Wallace, (W. C. & W. Smythe), h 745 Kohn
Smythe Walter C., (W. C. & W. Smythe), h 747 Kohn
Smythe W. C. & W., brick mfrs, hd Haws av
Snavely Isaac H., clk, 59 E Main, h 52 E Penn
Snell Sallie A., wid Jefferson, h 146 W Penn
Snell William H., tinsmith, h 146 W Penn
Snowden Benjamin, laborer, h Basin ab High
Snyder Edward E., carriage painter, h 228 Minor
Snyder Isaac H., cabinetmkr, h 504 Kohn
Snyder Jacob W., clk Insane Asylum, h 662 Haws av
SNYDER J. C. & SON, (John C. and J. Harry), grocers, &c., 404 E Main
Snyder J. Harry, (J. C. Snyder & Son), h 404 E Main
SNYDER JOHN C., (J. C. Snyder & Son), justice of the peace, 404 E Main, h do
Snyder Josiah, hostler, h 537 Norris

"To find a name you must know how to spell it."

Snyder Julia, wid Elwood, h 327 Cherry
Snyder Mary A., wid Sylvester W., h 650 Corson
Snyder Rebecca, saleslady, 102 E Main, h 536 Cherry
Snyder Samuel, clk, h 135 W Marshall
Snyder Sarah, wid Henry, h 536 Cherry
Snyder William R., plumber, h 230 Minor
Socket Abraham, peddler, h 116 Swede
Socket D. Samuel, peddler, h 11 Harper's al
Solian Abi Rev., h 13 E Lafayette
Solliday Franklin B., salesman, h 544 Noble
SOLLY BENJAMIN F., boots and shoes, 326 DeKalb, h 124 E Airy
SOLLY WILLIAM F., lawyer, 307 Swede, h 215 E Jacoby
Solomon Aubustus, carpenter, h Hotel Hartranft
Solomon Augustus A., carpenter, h 716 W Lafayette
Solomon Lemuel G., carpenter, h 716 W Lafayette
Solomon Oliver E., printer, h 725 W Lafayette
Solomon William R., merchant tailor, 40 E Main, h 551 Haws av
Somerville Robert, captain Insane Asylum, h do
Souder Harry E., pipe coverer, h 220 Ford
Souders Charles, civil engineer, h 506 Stanbridge

ADAM SCHEIDT BREWING CO., Bottlers of all kinds of CARBONATED BEVERAGES, made from the PUREST SPRING WATER.

Souders Diller B., conductor, h 506 Stanbridge
Souders Jacob, butcher, h 552 Buttonwood
Souders Ralph M., clk, h 506 Stanbridge
SOWER FRANKLIN D., bookseller, 64 E Main, h 837 Swede
Sowers George C., molder, h 604 E Marshall
Spahr J. Paul, attendant Insane Asylum, h do
Spang Hannah, h 835 DeKalb
Spang Othniel, artist, h 835 DeKalb
Spare Elizabeth, h 609 W Marshall
Spare Jeremiah K., salesman, h 609 W Marshall
Sparling Jonathan J., sec Schissler College of Business, h 44 E Elm
Spatz Irvin D., supt, h 546 Noble
Spear Elizabeth M., domestic, 505 Green
Spear Emily A., wid Alonzo, h 705 Astor
Spear John C., U. S. N., h W Main ab Hamilton
Spear Lizzie D., dressmkr, h 705 Astor
Spear Mary A., knitter, h 705 Astor
Spear Raymond, physician, h Main ab Hamilton
Spear Roscoe, U. S. N., h Main ab Hamilton
Spedicimale Lewis, laborer, h 26 Mogeetown
Speece Annie, dressmkr, h 146 W Airy
Speece Hannah, wid Abel, h 146 W Airy

Largest DRY GOODS and CARPET HOUSE in Montgomery County, D. M. YOST & CO., MAIN AND DeKALB, NORRISTOWN.

Speece Mahlon K., potter, h 222 W Main
Speigel Margaret Mrs., h 255 E Main
Spencer Charles B., blacksmith, h 208 E Chestnut
Spencer Elva M., dressmkr, h 208 E Chestnut
Spencer Frank R., printer, h 208 E Chestnut
Spencer George, blacksmith, h Ridge rd nr limits
Spencer John W., contractor, 33 E Penn, h 109 DeKalb
Spencer Margaret V., dressmkr, h 208 E Chestnut
Sperry Aaron, carpenter, h 667 George
Sperry Alvah R., bartender, 307 E Lafayette, h do
Sperry George S., carpenter, h 220 E Oak
Sperry Harry, clk, 127 E Main, h 218 E Oak
Sperry Irene, dressmkr, h 218 E Oak
Sperry John, carpenter, h 136 W Airy
Sperry Mary F., wid Jacob, h 218 E Oak
Spickard Jacob, laborer, h 1414 Arch
Spooner Grace L., teacher, h 131 Franklin av
Spooner Herbert, tackmkr, h 562 Noble
Spooner Jacob P., tacker, h 131 Franklin av
Spooner Shipley P., tacker, h 131 Franklin av
Spotts Barbara, wid Joseph, h 622 W Lafayette
Spring John, butcher, h W Main ab limits
Spring John P., butcher, h W Main ab limits

In THE DAILY REGISTER Advertisers can reach Town and Country People.

Springer Effie M., dressmkr, h 643 Corson
Springer John M., bricklayer, h 643 Corson
Springer Lillie E., dressmkr, h 643 Corson
Sprogell Frances, saleslady, 62 E Main, h 321 Cherry
Stacker Emily H., wid David H., h 900 W Main
Stahl David, baker, 1014 Willow, h do
Stahl David W., baker, h 1014 Willow
STAHLER EUGENE A., druggist, DeKalb c 3d, B'port, h 408 DeKalb
Stahler Harry L., clk, 2 E Main, h 410 DeKalb
STAHLER WILLIAM, druggist, 2 E Main, h 410 DeKalb
Stahlnecker Edwin S., (Stahlnecker & Yost), h 823 Swede
STAHLNECKER & YOST, (Edwin S. Stahlnecker and Jacob R. Yost), real estate and general business agency, 6 W Penn
Stahr Mary A., h Hotel Hartranft
Staley Eliza, wid John, shirtmkr, h 658 Astor
Staley Frank, laborer, h Ridge rd, Mogeetown
Staley George N., butcher, h 504 Moore
STALLMAN HARRY R., druggist, 313 Haws av c Airy, h 311 Haws av
Stamp John, musician, h 212 E 4th, B'port

"To find a name you must know how to spell it"

Stamp Patrick, telegrapher, h 424 Ford, B'port
Stamps Frances, wid Patrick, h 212 E 4th, B'port
Stamps George, shearer, h Airy ab Violet
Standard, Standard Pub Co., publishers, 115 E Main
Standard Concrete Mfg Co., E. W. Seamans, supt, P. R. R. bel limits
Standard Publishing Co., H. Weston Ferris, mgr, pub The Standard, 115 E Main
Standring Jacob, warper, h 314 Holstein, B'port
Stanger Christian C., tacker, h 612 W Main
Stanger Leroy H., tackmkr, h 612 W Main
Stanger Mame E., tack packer, h 612 W Main
Stanley Edward, h 21 6th, B'port
Stanley Edward P., printer, h 339 W Marshall
Stanley Eugene, clk, h 339 W Marshall
Stanley John C., baggagemaster, h 2d ab Mill, B'port
Stanley Louisa M., weaver, h 2d ab Mill, B'port
Stanley Millie R., cigarmkr, h 2d ab Mill, B'port
Stanley Sarah, wid Matthew, h 339 W Marshall
Stanley W. H. & Co., (William H. Stanley and Charles Blume), furniture, 40 E Airy
Stanton Mary A. Mrs., hairdresser, 46 E Main, h 16 do

LOTOS EXPORT (Pale). The Family Beverage. { None Purer —OR— Made Better.

Stanton Samuel E., barber Hotel Montgomery and 501 DeKalb, h 16 E Main
Starkey Louis, laborer, h 1051 Willow
STATE INSANE ASYLUM, Stanbridge opp Wood
Stauffer Amanda, dressmkr, h 701 Swede
Stauffer Henry K., salesman, h 1003 Green
Stauffer Irwin D., coach painter, h 321 Cherry
Stauffer Laura D., (Stauffer & Wilson), h 321 Cherry
Stauffer Mary A., shirtmkr, h 639 Chain
Stauffer Sarah A., boarding, 321 Cherry, h do
Stauffer Wilfred L., h 230 E Jacoby
Stead Efamia, cigarmkr, h 342 W Marshall
Stead Ella M., knitter, h 342 W Marshall
Stead Isaac K., carder, h 629 Stanbridge
Stead Mark, bottler, 364 E Airy, h 736 George
Stead Tolston, mgr, 364 E Airy, h 342 W Marshall
Stealen Gottlieb, gardener, h Montgomery av bel Main
Steele George A., millwright, h 326 Moore
Steele Samuel, switchtender, h 652 Kohn
Steelman Jacob H., carpenter, h 238 Minor
Steelman Samuel P., upholsterer Insane Asylum, h 777 Kohn
Stein Addie A., wid Daniel H., h 608 Swede
Steinacher Julia M., (Molony & Steinacher), h 721 DeKalb

D. M. YOST & CO., Manufrs. —of— Awnings and Tents. All Styles of Stripes —on hand.—

Steinbright Frank W., bookkpr, 299 W Marshall, h 501 W Elm
Steinbright George W., clk, 669 Chain, h 667 do
Steinbright John, grocer, 669 Chain, h 667 do
Steiner Frank, bricklayer, h 335 Moore
Steiner George, rigger, h Marshall nr Treemount av
Steiner Jacob F., milk dealer, 347 Moore, h do
Steiner Mary V., dressmkr, h 347 Moore
Steiner Reuel S., clk, h 347 Moore
Steiner Sidney W., salesman, Ford bel Main, h 716 E Marshall
Steinhilber Jacob, baker, h 329 E Airy
Steinmetz George H., h 1308 DeKalb
Steinmetz Jacob R., h 1005 W Main
Steinmetz John B., h 1308 DeKalb
Stem Ezra W., papermkr, h 443 Depot, B'port
Stephan Ernest H., clk, h 1 Stanbridge
Stephens Clella M., toer, h 1053 Cherry
Stephens Frederick W., blacksmith, h 310 E Marshall
Stephens Joanna D., wid Winfield S., h 504 W Airy
Stephens Priscilla, housekeeper, 20 DeKalb, B'port
Stephens William W., apprentice, h 504 W Airy
Stephenson George H., laborer, h 508 Walnut

Novelty Heaters and Excelsior Ranges —ARE FOR SALE ONLY BY— BENJ. QUILLMAN, Corner Main and DeKalb.

Stephenson Hugh, notions, 108 E Main, h 331 Moore
Stephenson William, motorman, h 505 Noble
Steppacher W. M. & Bro., (W. M. and E. M.), shirt mfrs, Market al bel Marshall
Stern Jacob, peddler, h 205 E Penn
Sternberger Samuel & Co., Lizzie I. Groff, supt, shirt mfrs, George c Haws av
Stetler Dora M., h 206 E Main
Stetler Francis, hostler Farmers' Hotel
Stevens Charles A., com mer, h 601 Cherry
Stevens Henry A., lawyer, 315 Swede, h Rambo House
Steward Orlando T. Rev., h 24 W 4th, B'port
Stewart A. F., nurse Insane Asylum, h do
Stewart Alexander E., brakeman, h 1040 Cherry
Stewart Ann, wid Daniel, h 1040 Cherry
Stewart Douglass E., foreman, h 131 W Elm
Stewart Eliza, wid John, h 209 Franklin av
Stewart Eliza T., h 511 Green
Stewart Emma M., music teacher, h 209 Franklin av
Stewart James P., cook Insane Asylum, h do
Stewart John, coachman, h 53 E Wood
Stewart John K., supt Trenton Cut-Off, h 425 DeKalb
Stewart Joseph A., plumber, h 1040 Cherry
Stewart Kate R., dressmkr, 1040 Cherry, h do

"To find a name you must know how to spell it."

Stewart Mary, h 9 E Elm
Stewart Richard T., h 9 E Elm
Stewart Robert J., h Rambo bel Mill, B'port
Stewart Thomas J., adjutant general, h 209 Franklin av
Stewart William H., cigarmkr, h 1040 Cherry
Stewart William M., stable, rear Hotel Montgomery, h 323 Green
Stickler Emma K., ticket agt P. R. R., Franklin av Station, h do
Stickler Franklin A., ticket agt P. R. R., h Franklin av Station
Stickler Pierson, baggage agt P. R. R., h 650 George
Stiefel George, cooper, h 715 George
Stifison August, laborer Insane Asylum, h do
Stiles Edward, (R. B. Stiles' Sons), h 1545 DeKalb
Stiles Elizabeth, wid Richard B., h 714 DeKalb
Stiles Franklin S., bookkpr, h 714 DeKalb
STILES' R. B. SONS, (Edward and Richard B.), confectioners and bakers, 54 E Main
Stiles Richard B., (R. B. Stiles' Sons), h 54 E Main
Stiles Thomas T., cashier, h 329 Cherry
STILL HORACE, physician, 409 Cherry, h do
Stille Caroline Mrs., h Hotel Montgomery

ADAM SCHEIDT BREWING CO., Brewers of Standard and Lotos Lager Beers, Ale, Porter and Brown Stout, Norristown, Pa.

Stillwagon Jesse H., carpenter, h 222 Knox
Stillwagon Philip, h 224 W Main
Stine Charles A., jr., salesman, h 927 W Main
Stinehour Max, laborer, h Ford ab 10th, B'port
Stinson Agnes J., h 13 E Airy
Stinson Charles H., lawyer, 317 Swede, h 319 do
Stinson C. Henry, lawyer, 317 Swede, h 7 W Main
Stinson Francis G., pres First Nat. Bank, h 115 W Marshall
Stiver George, laborer, h Sandy beyond limits
Stiver John J., stonemason, h 618 Astor
Stockdale Ann, wid Robert, h 122 W Elm
Stockdale Robert F., laborer, h 122 W Elm
Stokes William C., (Jones & Stokes), h 40 E Jacoby
Stone Johnston B., grocer, 900 W Marshall, h do
Stong Drucilla, shirtmkr, h 919 W Marshall
Stong Hannah V., wid John N., h 919 W Marshall
Stong Harry J., hostler, h Washington ab Ford
Stong Howard, weaver, h 919 W Marshall
Stong Jacob H., laborer, h 552 E Washington
Stong John K., insurance agt, h 517 Swede
Stong Joseph G., printer, h 712 Arch
Stong Linwood E., laborer, h 919 W Marshall
Stong William, carter, h 58 E Washington
Stonier William, conductor, h 558 E Main

D. M. YOST & CO. Cut Floor Oil Cloths ANY DESIRED WIDTH.

Stony Creek R. R. Depot, Main c Markley
Stony Creek R. R. Office, 33 E Main
Stout E. Delila, h 705 W Marshall
Stout George, watchman, h 705 W Marshall
Stout Julia K., dressmkr, h 1044 Green
Stout Lillie A., housekeeper, h 524 Noble
Stout Maurice W., engineer, h 260 Minor
Stout Morris, well driller, h 415 Walnut
Stout Samuel K., h 1044 Green
Stout Walter H., collector, 39 E Main, h 1212 Powell
Stover Sarah, teacher, 303 Swede, h Rambo House
Stover Wilford, waiter Insane Asylum, h do
Strain Annie C., weaver, h 437 Depot, B'port
Strain Bernard, brakeman, h 437 Depot, B'port
Strain Frances C., gill boxer, h 437 Depot, B'port
Strain Margery, wid John, h 437 Depot, B'port
Strain Margery A., weaver, h 437 Depot, B'port
Strain Patrick, cigars, h 437 Rambo, B'port
Strain Patrick F., confectioner, 407 Depot, h 437 do, B'port
STRASSBURGER JACOB A., lawyer, district attorney, Swede c Penn, h 33 E Jacoby
Strawbridge Adel, (Strawbridge & Goldenberg), h 238 W Main

THE DAILY REGISTER has a LARGER CIRCULATION than any other Daily Paper in Norristown.

Strawbridge & Goldenberg, (Adel Strawbridge and Lizzie Goldenberg), installment, 238 W Main
Streeper Amanda, packer, h 616 Cherry
Streeper Austin, clk, 313 Haws av, h 311 do
Streeper Charles, lime burner, h 2 Mogeetown
Streeper Daniel, bricklayer, h Ridge rd nr limits
Streeper Daniel H., (Streeper & Roop), h 136 W Main
Streeper Daniel P., (D. P. Streeper & Son), h 605 W Marshall
STREEPER D. P. & SON, (Daniel P. and William D.), plumbers, gas, steam and hot water fitters, 143 W Main
Streeper Frank, laborer, h Ridge rd nr limits
Streeper Hannah, wid Leonard, h 136 W Main
Streeper Hattie, milliner, h 136 W Main
Streeper John W., laborer, h Ridge rd nr limits
Streeper Levi, h 311 Haws av
Streeper Lucinda, housekeeper, 136 W Marshall
Streeper Sarah J. Mrs., milliner, 136 W Main, h do
Streeper Walter C., milk, h 625 Chain
Streeper William D., (D. P. Streeper & Son), h 664 Chain
Streeper William S., shoemkr, 315 E Marshall, h do
STREEPER & ROOP, (D. H. Streeper and A. H. Roop), gas, steam and electric fitters, 150 W Main see adv
Stricker Charles J., carpenter, h 435 Moore

"To find a name you must know how to spell it."

Stritzinger B. Frank, (F. G. Stritzinger & Co.), h 500 Haws av
Stritzinger Frederick G., (F. G. Stritzinger & Co.), h 500 Haws av
Stritzinger Frederick G., jr., U. S. A., h 500 Haws av
STRITZINGER F. G. & CO., (B. F. Stritzinger), flour mill, ft Mill see adv
STRITZINGER LEWIS G., caterer and confectioner, 34 W Main, h do
Stritzinger William C., salesman, ft Mill, h 500 Haws av
Stroud Annie J., h 928 W Main
Stroud Ella, cashier, 80 E Main, h 928 W Main

STREEPER & ROOP,
PLUMBERS,
Bicycle Agents, Gas, Steam and Electric Fitters. Bicycle Repairing.
No. 150 West Main Street, - NORRISTOWN, PA.

ADAM SCHEIDT BREWING CO., Lotos Export (Pale) The Queen —of— Table Beers.

Stroud Ella, dressmkr, h 730 W Lafayette
Stroud Emma, h 928 W Main
Stroud Herbert, clk Adam Scheidt Brewing Co., h 916 W Airy
Stroud Mary G., h 928 W Main
Stroud William H., bookkpr, Main c Water, h 730 W Lafayette
Strough Elizabeth, housekeeper, h 16 W Airy
Stuart James, attendant Insane Asylum, h do
Stuart Mary A., attendant Insane Asylum, h do
Stubblebine Jennie, dressmkr, h 203 E Chestnut
Stuck Foster, attendant Insane Asylum, h do
Stuck Nelson H., attendant Insane Asylum, h do
Stump Sarah, wid Frederick, h DeKalb bel 5th, B'port
Styer Alice M. Mrs., h 1302 DeKalb
STYER FREAS, lawyer, notary, 507 Swede, h Whitpain twp
Styer Horace E., real estate, 55 E Main, h do
Styer Jonathan J., h 505 W Main
Styer Lewis, cashier People's Nat. Bank, h 804 Swede
Sudler John E., h 821 DeKalb
Sugden Illingworth, laborer, h Ridge rd nr limits
Sullivan Ann, wid John, h Front bel Ford, B'port
Sullivan Ann E., wid Florance, h 814 W Airy

D. M. YOST & CO. sell more CARPETS, OIL CLOTHS and SHADES than all the other stores in town combined.

Sullivan Cadwallader N., clk P. R. R., h 211 Franklin av
Sullivan Harry L., mgr, 101 Barbadoes, h 211 Franklin av
Sullivan James H., motorman, h Front bel Ford, B'port
Sullivan Johanna, domestic, 131 W Main
Sullivan John, laborer, h 200 Holstein, B'port
Sullivan John, jr., laborer, h 200 Holstein, B'port
Sullivan John J., painter, h 10 Swede
Sullivan M. Catharine Mrs., boarding, 116 E Washington, h do
Sullivan William H., laborer, h 114 E Washington
SULLIVAN WILLIAM M., marble and granite works, 127 W Main, h 212 Stanbridge
Summers Albert P., produce, h 649 George

NORRISTOWN ROLLER MILLS,
CAPACITY, 150 BARRELS.
Manufacturers of the Leading Brands of FLOUR
And Dealers in GRAIN AND FEED, Wholesale and Retail.
F. G. STRITZINGER & CO. Norristown, Pa.

BENJ. QUILLMAN'S TINWARE is all made in his own shops. Cor. Main and DeKalb.

Summers Anna E., housekeeper, h 543 Barbadoes
Summers Eliza, wid Samuel, h 543 Barbadoes
Summers Leah, wid William, h 638 Moore
Summers Lizzie, h 638 Chain
Summers Nora, domestic, 129 6th, B'port
Summers William, boss, h 529 E Lafayette
Summers William, laborer, h 638 Moore
Sunderland John, driver, h 39 Front, B'port
Sundermeier Hermann, dyer, h 328 E Oak
Sundermeier John A., border, h 328 E Oak
Supplee Alexander H., mgr, 37 E Main, h 118 E Chestnut
Supplee Amelia F., housekeeper, h DeKalb ab 9th, B'port
Supplee Andrew, treas U. M. F. and S. Ins Co., h 32 E Spruce
Supplee Ann L., dressmkr, h DeKalb ab 9th, B'port
Supplee Benjamin B., milk, h 3d c Green, B'port
Supplee Eliza D., wid Jonathan R., h 1033 Willow
Supplee Elizabeth H., h DeKalb ab 9th, B'port
Supplee Elvy E. Mrs., dressmkr, h 6th ab Ford, B'port
Supplee Henderson, laborer, h 227 Poplar
Supplee Jennie M., h 1033 Willow
SUPPLEE J. HOWARD, bicycles and sundries, 37 E Main, h 1033 Willow see adv
Supplee John P., laborer, h 6th ab Ford, B'port

"To find a name you must know how to spell it."

Sutch Henry M., meats, h 925 Green
SWALLOW BROS., (James F. and Howard K.), wholesale wines and liquors, 200 W Main see adv
Swallow Harriet, wid Jonathan, h 410 W Marshall
Swallow Howard K., (Swallow Bros.), h 308 Haws av
Swallow James F., (Swallow Bros.), h 824 W Marshall
Swan Alice N., drygoods, DeKalb c 2d, h 52 Rambo, B'port
Swan Annie, boxmkr, h 539 Corson
Swan Annie O., teacher, h 52 Rambo, B'port
Swan Bertha, saleslady, 82 E Main, h 52 Rambo, B'port
Swan George, glassblower, h rear 565 E Lafayette
Swan James, (W. Swan & Son), h 44 Rambo, B'port
Swan Laura, saleslady, h 52 Rambo, B'port

SWALLOW BROS.,
—WHOLESALE DEALERS IN—
WINES AND LIQUORS
DEPOT FOR PABST'S MILWAUKEE BEER.
No. 200 West Main Street, Cor. Barbadoes, Norristown, Pa.

The CHOICEST MATERIALS ONLY used in the production of.......... THE STANDARD and LOTOS EXPORT.

Swan Lida L., cigarmkr, h 764 Chain
Swan Louisa, packer, h 539 Corson
Swan Mary A., cigarmkr, h 539 Corson
Swan Mary E., housekeeper, h 52 Rambo, B'port
Swan Sallie, teacher, h 52 Rambo, B'port
SWAN WILLIAM & SON, (James), founders, Depot c Rambo, B'port
Swanson Alexander, coachman, 212 Franklin av
Swartley Hannah, wid John C., h 415 DeKalb
Swartley Jacob W., sewing machines, h 733 George
Swartley Sylvester H., painter, h 733 George
Swartz Aaron S. Hon., pres judge, C. H., h 904 DeKalb
Swartz George H., salesman, 156 W Main, h do
Swartz Harry, plasterer, h 132 W Main
Swartz Henry H., wheelwright, rear 214 W Main, h 541 Astor
Swede Ford Bridge Co., James Boyd, pres, 33 E Main
Sweed Emma, wid Emanuel G., h 1040 Powell
Sweed Jacob G., architect, h 1040 Powell
Sweeney Annie, dressmkr, h 563 E Main
Sweeney Ellen, cigarmkr, h 563 E Main
Sweeney John A., laborer, h 805 Walnut
Sweeney Julia, night watch Insane Asylum, h do
Sweeney Mary, specker, h 563 E Main

Cloths and Cassimeres at YOST & CO.'S For MEN and BOYS, is the most complete in town. {Managed by WM. BEAN.

Sweeney Mary A., weaver, h 660 Kohn
Sweeney Michael, laborer, h 563 E Main
Sweeney Philip, laborer, h 563 E Main
Sweeney Sarah A., wid George H., h 660 Kohn
Sweeney William J., flagman, h 760 Kohn
Swenk Elizabeth, wid Percy, h 643 Astor
Swenk Lydia, wid Jacob L., h 404 W Airy
Swenk Wallace, carpenter, h 404 W Airy
Swenker Ida M., cigarmkr, h 219 E Basin
Swenker Mary E., burler, h 219 E Basin
Swenker Paul J., laborer, h 219 E Basin
Swenker William A., laborer, h 219 E Basin
SWIFT ELIZABETH, h 439 E Marshall
Swoffer John E., laborer, h Crawford bel limits
Swortley William H., laborer, h 925 W Washington
Swymelar Brinton, molder, h 666 Kohn
Swymelar Joseph, laborer, h 666 Kohn
Swymelar Hannah, wid Joseph, h 1021 W Airy
Swymelar Robert A., weaver, h 1009 W Airy
Swymelar Samuel A., cigarmkr, h 666 Kohn
Swymelar Theodore, engineer, h 1021 W Airy
Swymelar William, loom boss, h 1021 W Airy
Swymelar Wilson L., weaver, h 1021 W Airy

THE REGISTER is the Only Democratic Daily Paper in the County.

Sykes Frank H., clk, 33 W Main, h 729 W Lafayette
Sykes James, painter, h 729 W Lafayette
Sykes J. Russell, clk, h 729 W Lafayette
Sykes William, spinner, h 401 Walnut
Sykes William W., salesman, h 729 W Lafayette

T

Taafe John G., laborer, h DeKalb nr limits, B'port
Tabak Samuel, gents' furnisher, 105 DeKalb, h 30 W Main
Taber S. J., physician Insane Asylum, h do
Taggart Joseph R., (Hilles & Taggart), h 122 E Airy
Taggart William, farmer, h Sterigere ab Forest
Tallon Elizabeth E., mender, h 395 E Lafayette
Tallon John, flagman, h 395 E Lafayette
Taney Jacob D., laborer, h 532 E Washington
Tarrence Dora E. Mrs., h 331 Green
Tarrence Martha E., wid Jonathan, h 213 E Marshall
Tarrence Mary E., h 213 E Marshall
Tate John H., attendant Insane Asylum, h do
Taubel Louis E., dyer, Oak c Smith, h 223 E Jacoby
Taylor Alice, domestic, 1545 DeKalb
Taylor Annie, h Aged Women's Home
Taylor Bessie W., clk, h 349 E Penn
Taylor Caroline, h Aged Women's Home

"To find a name you must know how to spell it."

Taylor Charles S., carpenter, h 121 Stanbridge
Taylor Elizabeth B., housekeeper, 40 E Jacoby
Taylor Elizabeth G., h 517 George
Taylor G. Byron, plumber, h 22 E Wood
Taylor Henry W., laborer, h 1203 Swede
Taylor Isaac, (Worrall & Taylor), h 918 W Main
Taylor John, asst storekeeper Insane Asylum, h do
Taylor John, coachman, h 15 4th, B'port
Taylor John, laborer, h 120 W Elm
Taylor John, laborer, h 266 E Penn
Taylor Jonathan R., driver, h 266 E Penn
Taylor Joseph, porter Hotel Montgomery
Taylor Matthew E., driver, h 204 E Penn
Taylor Miles, gardener, h Moore c Sandy
Taylor Oscar H., barber, h 212 Strawberry av
Taylor Richard J., laborer, h 704 Kohn
Taylor Samuel L., butcher, h 666 Haws av
Taylor Sarah, wid William, h 204 E Penn
Taylor William J., carpet weaver, 349 E Penn, h do
Taylor William O., supt Postal Improvement Co., h 555 Kohn
Taylor William R., mgr, h 516 Arch
Teany Abraham P., confectioner, h 1073 Powell

LOTOS EXPORT. LOTOS EXPORT. ADAM SCHEIDT BREWING CO. LOTOS EXPORT. LOTOS EXPORT.

Teany Annie E., dressmkr, h 759 Kohn
Teany Charles W., fish, h 1067 Willow
Teany Edwin S., confectioner, h 1073 Powell
Teany Emmor W., bricklayer, h 17 W Oak
Teany Howard R., clk Post Office, h 1047 Cherry
Teany Irwin F., foreman, Oak c Astor, h 751 George
Teany Jacob, laborer, h 759 Kohn
Teany James I., printer Times, h 509 Kohn
Teany John H., printer Herald, h 1054 Willow
Teany John R., machinist, h 509 Kohn
Teany Lydia N., dressmkr, h 509 Kohn
Teany Maria E., h 614 Cherry
Teany Mary Ella, seamstress, h 759 Kohn
Teany Sarah A., wid Joseph, h 1067 Willow
Teany S. Elizabeth, dressmkr, h 759 Kohn
Teany William A., driver, h 509 Kohn
Teany William S., gents' furnisher, 122 E Main, h do
Templeton Adella, h 1023 Cherry
Templeton Frank D., carpenter, h 1023 Cherry
Templin Isaac M., milk dealer, h 1023 Green
Templin John A., printer Herald, h 1033 Green
Templin Mary E., teacher, h 925 W Airy
Templin Richard, machinist, h 1033 Green
Templin Wilhelmina L., wid Thomas M., h 925 W Airy

D. M. YOST & CO. sell Standard Makes of Henriettas ten per cent. less than other houses.

Tennis Phoebe M., h 205 E Chestnut
Terry Mary, domestic, 630 W Main
Tew Thomas, weaver, h 334 Moore
Thayer Edward D., supt Norway Tack Co., h Farmers' Hotel
Thiele Frederick W., cook State Asylum, h 820 George
Thiele William, tailor, 328 E Airy, h do
Thomas Alexander C., miller, h 213 E Main
Thomas Alice A., housekeeper, 940 W Washington
Thomas Allen, janitor, h 566 Stanbridge
Thomas Anna B., h 224 E Jacoby
Thomas Anna J., finisher, h 359 E Marshall
Thomas Annie, h 810 Swede
Thomas Annie L., wid Elwood, h 224 E Jacoby
Thomas Annie M., seamstress, h 1040 Willow
Thomas Annie M., wid John F., h 727 W Lafayette
Thomas Augusta M., h 7 Swede
THOMAS BENJAMIN, (T. & B. Thomas), conveyancer, insurance and general business agt, 18 DeKalb, h DeKalb c 5th, B'port
Thomas Catharine, wid Samuel, h 1538 Willow
Thomas Catharine A., music teacher, 703 W Marshall, h do
Thomas Charles, farmer, h Basin bel Arch

A General Line of HARDWARE at BENJ. QUILLMAN'S, Cor. Main and DeKalb.

Thomas Charles, laborer, h Basin bel Violet
Thomas Charles A., h 703 W Marshall
Thomas Charles C., printer Herald, h Port Kennedy
Thomas Charles E., brakeman, h 113 Stanbridge
Thomas Cosmo, quarryman, h 6 W Washington
Thomas Elizabeth, wid Augustus, h 810 Swede
Thomas Elizabeth J., wid Henry B., h 506 Cherry
Thomas Ellen L., teacher, h 224 E Jacoby
Thomas Emma F., finisher, h 359 E Marshall
Thomas Frank T., laborer, h 506 Cherry
Thomas George E., cigarmkr, h 566 Stanbridge
Thomas George M., weaver, h 506 Cherry
Thomas Granville, stripper, h 218 Beech
Thomas Henry E., loom fixer, h 404 Moore
Thomas Hibbard M., carpenter, h 359 E Marshall
THOMAS HORACE A., boots, shoes, leather and findings, 52 E Main, h 806 Swede
Thomas John, foreman molder, h 387 E Lafayette
Thomas John, laborer, h 126 W Elm
THOMAS JOHN K., tobacconist, 308-312 W Main, h do
Thomas John P., laborer, h Merion rd, B'port
Thomas John R., drover, h 536 George
Thomas J. Quincy, student, h 536 George

"To find a name you must know how to spell it."

Thomas John W., foreman Herald, h DeKalb ab 6th, B'port
THOMAS LEYSHON, Jr., West End Hotel and Restaurant, Main c Markley, h do
Thomas Mahlon M., salesman, h 503 Haws av
Thomas Marine W., engineer, h Basin bel Violet
Thomas Mary, h 813 Swede
Thomas Mary, saleslady, 82 E Main, h 359 E Marshall
Thomas Mary E. A., h DeKalb c 5th, B'port
Thomas Mary H., wid Lukens, h 804 DeKalb
Thomas Mary M., wid Charles, h 224 E Jacoby
Thomas Morgan H., drover, h 536 George
THOMAS T. & B., (Benjamin), coal, 18 DeKalb, B'port
Thomas William, glassblower, h 707 Violet
Thomas William A., ruler Herald, h Port Kennedy
Thomas William M., conductor, h 623 W Main
Thomas William M., jr., plumber, h 503 Haws av
Thompson Amasa, driver, h 1025 Willow
Thompson Emma, layer out of the dead, h 626 Willow
Thompson George W., coremkr, h 320 E Marshall
Thompson Harry B., carpenter, h 653 Moore
THOMPSON HENRY H., foreman P. & R. R. R., Marshall Street Station, h Rambo House

THE STANDARD } —A Dark Beer— } NONE PURER.
LOTOS EXPORT } —A Pale Beer— } NONE BETTER.

Thompson James, h 1009 Cherry
Thompson James B., carpenter, h 626 Willow
THOMPSON JAMES P., fish, oysters, &c., 507 W Marshall, h do
Thompson Laura, dressmkr, h 1009 Cherry
Thompson Lillie M., forelady, h 320 E Marshall
Thompson Louis A., caterer, h Basin ab DeKalb
Thompson Maggie, housekeeper, h 53 E Wood
Thompson Matilda, attendant Insane Asylum, h do
Thompson Robert, trimmer, h 105 E Main
Thompson Samuel O., conductor, h 923 W Lafayette
Thompson William A., waiter, 127 E Main, h 53 E Wood
Thomson Amanda Mrs., boarding, 269 E Main, h do
Thomson Charles A., painter, h 269 E Main
Thomson Mark, clk, h 21 E Elm
Thorn Lewis, musician, h 530 Noble
Thorn Louis H., painter, h 530 Noble
Thorne Sarah R., wid Howard, h 16 W Airy
Thornley William J., chemist, h 347 E Main
Thorpe Edmund, warper, h 416 W Lafayette
Thorpe Elizabeth, varieties, 10 E Lafayette, h do
Thorpe Joseph H., spinner, h 926 W Washington
Thudium Christopher, h 1025 Cherry
Thumm Charles, baker, h 508 Cherry

For Health and Comfort, YOST'S ROYAL WORCESTER CORSETS excel all others. { D. M. YOST & CO., Main and DeKalb.

Thumm Christian H., baker, 514 Cherry, h 512 do
Thumm William, baker, h 512 Cherry
Thurm Louisa, shirtmkr, h 26 E Chestnut
TIMES PUBLISHING CO., pubs Daily and Weekly Times, Thomas J. Stewart, pres; Isaac Taylor, vice pres; J. J. McGinley, sec and mgr; H. W. Kratz, treas, W Main c Swede
Tines Mary L., domestic, 828 W Main
Tinkler Brinton J., yarn mfr, h 129 W Elm
Tinkler John, salesman, h 557 Haws av
Tinkler Samuel, h 555 Haws av
Tinkler Samuel E., jr., clk, h 711 Kohn
Titlow Annie M., teacher, h 520 Stanbridge
Titlow Sarah S., wid Reuben, h 613 DeKalb
Tobiamsky Simon, salesman, h 22 W Washington
Tobin Mary T., nurse Insane Asylum, h do
Todd Annie M., wid William, h 312 E Basin
Todd Catharine, saleslady, 82 E Main, h 539 Green
Todd Ellen, domestic, 312 E Basin
Todd Emanuel J., laborer, h 312 E Basin
Todd James B., laborer, h 11 E Basin
Todd Kathryn, saleslady, 82 E Main, h 539 Green

THE DAILY REGISTER gives the NEWS of the WHOLE COUNTY.

Todd William T., contractor, h 539 Green
Todd William, jr., asst postmaster, h 529 Green
Toland Emma, attendant Insane Asylum, h do
Tomaney Arthur, engineer, h 336 Moore
Tomaney Mary M., weaver, h Hotel Hartranft
Tomlinson Algernon R., laundryman, h 749 George
Tomlinson Isidore, laundry, h 749 George
Tomlinson Mary, teacher, h 439 Depot, B'port
Tomlinson Rachel, h 723 Swede
Tompkins Conard S., motorman, h 752 Chain
Tompkins Joseph, shifter, h 236 E Penn
Tompkins Sarah W., wid Samuel, h 655 Stanbridge
Tompkins Susanna, wid Peter J., h 148 W Airy
Toomey Michael, waiter Insane Asylum, h do
Torry Margaret, h 22 White Row
Totten John F., clk, h 725 W Oak
Townsend Arthur, stenographer, h 101 Mill
Townsend Emma J. Mrs., h 110 2d, B'port
Townsend George, jr., hotel, 101 Mill, h do
Townsend Harrison, (Hamson, Townsend & Co.), h Phila.
TOWNSEND HARRISON & CO., (James W. Barker), carpet and upholstery mfrs, Washington bel Mill
Townsend Roger D., h 327 W Marshall
Townsend Sarah E., h 327 W Marshall

"To find a name you must know how to spell it."

Townsley Annie, h 525 Noble
Tracey James J., hats, 38 E Main, h 529 Stanbridge
Treichler John S., printer, h 128 W Marshall
Trent John H., brakeman, h 88 E Main
Tripler Henry E., chief engineer, h 1329 Powell
Tripler William C., bookkpr, h 39 E Jacoby
Tripney Charles, printer Herald, h 530 Barbadoes
Tripney Mary, shirtmkr, h 530 Barbadoes
Trites Anna P., clk, DeKalb c 2d, h do, B'port
Tropp Julia, attendant Insane Asylum, h do
Troth David L., attendant Insane Asylum, h do
Troup John G., h 511 George
Troy Ella, vestmkr, h 556 E Main
Troy John L., cigarmkr, h 556 E Main
Troy Mary, bookkpr, 106 W Main, h 556 E Main
Troy Mary, wid Lawrence D., h 556 E Main
Trucksess David, jr., shoemkr, 217 Barbadoes, h 213 do
Trucksess Henry H., bartender, h 1058 Cherry
Trucksess Mary H., saleslady, 82 E Main, h 213 Barbadoes
Trumbauer Irvin K., telegrapher, h 216 Noble
Trumbower Howard T., bookkpr, h 672 Haws av
Trumbower Lewis T., physician, 724 W Marshall, h do
Trumbower Lizzie, domestic Rambo House

ADAM SCHEIDT BREWING CO., Bottlers of Lager Beer, Pale Ale, Special Pale Ale and Brown Stout, Norristown, Pa.

Trumbower Lottie, music teacher, 724 W Marshall, h do
Trumbower Werner, architect, h 724 W Marshall
Trump Jacob A., laborer, h 36 E Washington
Trump Jesse, laborer, h 511 Norris
Trump Manoah, laborer, h 633 Astor
Trump William C., laborer, h 36 E Washington
Tucker Annie P., attendant Insane Asylum, h do
Tucker Edward J. Rev., h 100 W Lafayette
Tucker Fannie, domestic, 502 Swede
Tull Sidney E., attendant Insane Asylum, h do
Turkington John C., baker, h 663 Kohn
Turley James, brakeman, h 438 Grove, B'port
Turner Mary, nurse Charity Hospital, h do
Turner Sarah Mrs., grocer, 249 E Main, h do
Turrell Charles, laborer, h 32 Mogeetown
Tyler George, carpet weaver, h 439 Sandy
Tyler Thomas, spinner boss, h 399 E Lafayette
Tyler William H., carpet weaver, h 212 Walnut
Tyson Aaron R., paperhanger, h 615 Green
Tyson Abner B., machinist, h 531 Stanbridge
Tyson Addison G., painter, h 509 Noble
Tyson Adeline, wid Abram, h 631 Chain
Tyson Amos, carter, h 1063 Willow
Tyson Amos G., h 274 E Main

BLACK SILKS warranted not to cut. D. M. YOST & CO.'S, Main and DeKalb, Norristown.

Tyson Annie, shirtmkr, h 1063 Willow
Tyson Charles H., bricklayer, h 613 Green
Tyson Charles R., carder, h 431 Moore
Tyson Daniel G., hostler Veranda House, h 644 George
Tyson F. Estella, topper, h 631 Chain
Tyson Frank B., clk, 620 Corson, h Veranda House
Tyson George S., clk, h Willow ab Elm
Tyson Harry B., mgr, 620 Corson, h 808 Green
Tyson Harry C., clk, h 531 Kohn
Tyson Harry G., laborer, h 218 Summit
Tyson Howard G., clk, 33 E Main, h 520 Norris
TYSON JACOB, coal dealer, Marshall c Stony Creek R. R., h 335 W Marshall
TYSON JOHN G., Veranda House, Airy c DeKalb, h do
Tyson John H., auctioneer, h 335 W Marshall
Tyson John R., barber, h 544 Cherry
Tyson John R., jr., carder, h 544 Cherry
Tyson Joseph, h 234 E Oak
Tyson Joseph J., laborer, h 638 Cherry
Tyson Josephine A., button holemkr, h 528 Chain
Tyson Josiah R., bricklayer, h 615 Green
Tyson Louise, shirtmkr, h 753 Kohn
Tyson Martha M., forelady, h 528 Chain

BENJ. QUILLMAN, MAIN. COR. DeKALB, is the Manufacturers' Agent — for all the leading — HEATERS, STOVES AND RANGES.

Tyson Mary, h 250 Minor
Tyson Mary L., milliner, 319 DeKalb, h 335 W Marshall
Tyson Mary Mrs., druggist, 501 W Marshall, h do
Tyson Maurice G., printer Herald, h 520 Norris
Tyson Morris, salesman, h 221 DeKalb
Tyson Neville D., lawyer, 323 Swede, h 204 E Jacoby
Tyson Perry B., clk Montgomery Nat. Bank, h Veranda House
Tyson Rosanna M., wid Samuel L., h 520 Norris
Tyson Sarah J., dressmkr, h Hotel Hartranft
Tyson Warren S., clk, 600 DeKalb, h do
Tyson William G., paperhanger, h 603 Cherry
Tyson William L., clk, h 365 E Marshall

U

UMSTAD JOHN R., physician, 421 W Marshall, h do
Umstad Lydia, wid Samuel, h 407 E Main
Umstead Ambrose B., clk, 604 Walnut, h 569 Stanbridge
Umstead Jacob F., produce, rear 520 Green, h 221 E Oak
UMSTEAD J. CALVIN, grocer, 113 W Elm, h 115 do
Uncles Amos, weaver, h 356 E Penn
Undercuffler Frederick, huckster, h 215 W Penn
Underkeffler William G., laborer, h 1120 Swede

"To find a name you must know how to spell it."

Underkoffler Frank, brakeman, h 520 Noble
Underkoffler Jesse, laborer, h 520 Noble
Unfried Philip, laborer, h 234 Minor
Ungelbach Philip, farmer, h Marshall c Forest
Unger Gottlieb, baker, h 1014 Willow
Unger Henry G., stenographer, h 520 W Airy
UNION MUTUAL FIRE AND STORM INSURANCE CO., 407 Swede; incorporated 1866; David Trucksess, pres; Henry S. Kulp, sec; Andrew Supplee, treas
Union News Co., John Wolf, jr., mgr, P. R. R. Pass Station
UNITED STATES EXPRESS CO., I. Newton MacCarter, agt, 77 E Main
United States Express Co., P. & R. Depot, B'port
United States Industrial Insurance Co., 415 Swede
Urner Annie S., housekeeper, 20 W Airy
Urner Bessie, retoucher, 317 DeKalb, h 20 W Airy
Urner Minnie M., dressmkr, 18 W Airy, h 20 do
URNER OLIVER N., auctioneer and justice of the peace, 415 Swede, h 20 W Airy see adv
Urza Benedict, waiter Insane Asylum, h do
Usher Catharine, head nurse Insane Asylum, h do

ADAM SCHEIDT BREWING CO., Bottlers of all kinds of CARBONATED BEVERAGES, made from the PUREST SPRING WATER.

V

Vache Charles K., foreman kitchen Insane Asylum, h do
Vactor Joseph, h Airy bel Walnut
Vail Henri W., electrical engineer Insane Asylum, h 526 Noble
Valpauheo Guiseppe, laborer, h 126 W Elm
VanDike Mary J., wid George H., h 665 Chain
Vanfossen Arnold, laborer, h 423 Arch
Vanfossen Bertha, knitter, h 423 Arch
Vanfossen Charles, brakeman, h 25 W Oak
Vanfossen Charles E., clk, 240 E Main, h 423 Arch
Vanfossen Ella, knitter, h 532 Barbadoes
VanFossen Elmer E., bartender, 418 W. Marshall, h 220 Penn
Vanfossen Hiram, laborer, h 116 W Marshall
Vanfossen William, shoemkr, h 532 Barbadoes
Vanfossen William H., policeman, h 107 W Penn
Vanfosson Howard W., tobacconist, 170 W Main, h 619 Cherry
Vanfosson William K., laborer, h 619 Cherry
VanFosson William K., jr., machinist, h 107 W Penn
VanGundy Justin L., teacher, h 416 DeKalb
Vanhorn Margaret, wid Thomas D., h 766 Chain
Vanhorn William A., papermkr, h DeKalb c 4th, B'port

Largest DRY GOODS and CARPET HOUSE in Montgomery County, D. M. YOST & CO., MAIN AND DeKALB, NORRISTOWN.

VanOmmeren Aledia A., wid John, h 754 George
VanOmmeren Yost, wheelwright, rear 405 W Main, h 754 George
VanSkite Ida Mrs., dressmkr, 519 Green, h do
VanSkite William R., miller, h 519 Green
VanStan Frances, attendant Insane Asylum, h do
Vanstan William T., stonecutter, h 1056 Willow
VanWinkle Isaac, meat, h 42 E Chestnut
Vaughan David, ice, 1100 W Main, h do
Vaughan E. Linford, driver, h 916 Swede
Vaughan Thomas B., local express, h 916 Swede
Vaughan William, h 1100 W Main
Vaughan William H., driver, h 551 Stanbridge

O. N. URNER,
Justice of the Peace and Auctioneer.
Office, 415 Swede Street, Norristown, Pa.
TELEPHONE No. 59. Residence, 20 W. Airy St.

In THE DAILY REGISTER Advertisers can reach Town and Country People.

Vaughan William H., painter, h 551 Stanbridge
Vearin Percy R., h 911 Swede
VERANDA HOUSE, John G. Tyson, Airy c DeKalb
Verdries Eliza, wid Robert, h 7th bel Mill, B'port
Verdries Robert, underkeeper jail, h 7th bel Mill, B'port
Vetter Emilea, wid Andrew F., h 113 2d, B'port
Vickers Mary Mrs., h 4 W Washington
Vile Elizabeth, wid Robert, h 407 E Lafayette
Vile Frank W., bartender, 36 E Main, h 407 Lafayette
Vile John T., varieties, 208 Franklin, h do
Voelkel John C., baker, h 221 E Basin
Vogel George, carpenter, h 340 E Penn
Vogel George L., truck, 607 W Elm, h do
Vogel Margaret M., h 340 E Penn
Vogel William, laborer, h Moore c High
Voigt William C., clk, h 361 E Airy
Volz Charles A., baker, h Sandy c High
VonDerau Ann, wid Francis, h 21 E Marshall

W

Wade Elizabeth, wid John, h 100 E 4th, B'port
Wade Harry, machinist, h 100 E 4th, B'port
Wadsworth William, bricklayer, h 756 Chain
Wafer Alice, dressmkr, h 119 DeKalb

"To find a name you must know how to spell it"

Wafer Annie, dressmkr, h 119 DeKalb
Wafer Joseph, clk Scheidt Brewing Co., h 119 DeKalb
Wafer Maggie A., cigarmkr, h 119 DeKalb
Wafer Moses, laborer, h 315 Holstein, B'port
Wafer Richard, grocer, 119 DeKalb, h do
Wager Abigail, teacher, h Sandy beyond limits
Wager Benjamin F., (Price & Wager), h 270 Minor
Wager Sarah, wid Jacob, h Sandy beyond limits
Wagner Addison, blacksmith, 218 E Marshall, h 917 Green
Wagner Amelia, wid Charles B., h 126 E Chestnut
Wagner Ann, shirtmkr, h 511 Noble
Wagner Caroline, wid Charles, h 527 Astor
Wagner Charles, engineer, h 1007 Green
WAGNER CONRAD, Germania Hotel, 255 and 257 E Main, h do
Wagner Elizabeth J., h 116 E Spruce
Wagner Elphena H., wid Benjamin F., h 636 Astor
Wagner Franklin C., clk, 255 E Main, h do
Wagner Franklin H., brakeman, h 515 Kohn
Wagner Frederick R., artist, h Germania Hotel
Wagner Harry E., laborer, h 623 Cherry
Wagner Harvey M., cigarmkr, h 502 Kohn
Wagner Jacob, laborer, h 1017 Green

LOTOS EXPORT (Pale). The Family Beverage. { None Purer —OR— Made Better.

Wagner John, clk First Nat. Bank, h 917 Green
Wagner John E., agt, h 511 Noble
Wagner John S., h 800 Swede
Wagner John S. W., clk, 55 E Main, h 917 Green
WAGNER JOHN T., lawyer, 8 E Airy, h Iron Bridge
Wagner J. Warner, agt, h 511 Noble
Wagner Mary A., (Grisdale & Wagner), h 800 Swede
Wagner Mary L., dressmkr, h 638 Astor
Wagner Mary O., dressmkr, 1207 Powell, h do
Wagner Susan, wid Thomas, h 502 Kohn
Wagner William A. F., barber, h Front ab Mill, B'port
WAINWRIGHT CHARLES W., justice of the peace, Stanbridge c Airy, real estate and insurance, 33 W Main c Cherry, h 208 Stanbridge
Wainwright George W., h 826 W Marshall
Wakeley James C., mgr, h Veranda House
Wakeman William, mill hand, h 445 Sandy
Walker Ada S. Mrs., h 9 E Elm
Walker Anna J., teacher, h 708 Swede
Walker Charles R., porter The Windsor, h do
Walker Eckley S., bartender, Main c Markley, h 242 E Penn
Walker Elizabeth, teacher, h 708 Swede
Walker Francis, molder, h 708 Swede

D. M. YOST & CO., Manufrs. —of— Awnings and Tents. All Styles of Stripes —on hand.—

Walker Frank W., cigars, 364 W Main, h do
Walker Frank W., twister, h 121 Franklin av
Walker George, furniture, 24 E Lafayette, h 22 do
Walker George, laborer, h 205 E Wood
Walker George B. H., cigarmkr, h 541 Corson
Walker Harry, engineer, h 527 Arch
Walker Isaac, hostler, h 543 Kohn
Walker Ivan C., (Wilson & Walker), h 414 DeKalb
Walker John J., molder, h 555 E Main
Walker Joseph, loom boss, h 121 Franklin av
Walker Lila S., stenographer, h 540 George
Walker Margaret R., stenographer Postal Improvement Co., h 520 Chain
Walker Mary J., housekeeper, 240 E Main
Walker Mary S., dressmkr, h 121 Franklin av
Walker Richard, foreman, h 116 Holstein, B'port
Walker Samuel, h 638 Astor
Walker William H., insurance, h 540 George
Walker William R., laborer, h Airy ab High
Wall Catharine, domestic, 100 W Lafayette
Wallace Patrick, laborer, h 163 W Lafayette
Wallen Lydia, evangelist, h 136 W Penn
Wallen Olive, attendant Insane Asylum, h do

Novelty Heaters and Excelsior Ranges —ARE FOR SALE ONLY BY— BENJ. QUILLMAN, Corner Main and DeKalb.

Walmsley Harold, machinist, h 830 Violet
Walmsley James, blacksmith, h 830 Violet
Walmsley Kate, weaver, h 830 Violet
Walsh Catharine, wid John, h 100 Swede
Walsh James, contractor, h 1601 DeKalb
Walsh James F., carpenter, h 632 Arch
Walsh James J., fireman, h 1119 Green
Walsh John, clk, 931 Green, h do
Walsh John T., clk, h 1119 Green
Walsh Mary A., wid John T., h 1119 Green
Walsh Robert M., barber, 219 W Main, h 205 Chain
Walt John, hostler Rambo House, h 711 George
Walter George S., laborer, h 718 W Elm
Walter Harry C., laborer, rear DeKalb nr limits, h do, B'port
Walter Lilah, domestic, 813 W Main
Walter Sallie, knitter, h 211 E Wood
Walter William, farmer, h rear DeKalb nr limits
Walters Christian F., laborer, h DeKalb opp Cemetery
Walters James, weaver, h 335 E Penn
Walti Godfried G., tailor, h 337 E Main
Walti Rudolph, notions, 337 E Main, h do
Walton Harry, jeweler, h 828 George
Walton Luther, machinist, h 210 Walnut

"To find a name you must know how to spell it."

Walton Sarah, wid Israel, h 1112 Willow
Walton Young, sawyer, h 107 Stanbridge
Wambold Clara Mrs., dressmkr, h 670 Kohn
Wambold Horace M., upholsterer, h 322 Cherry
Wambold Oliver, h 618 DeKalb
Wanamaker John, clk Hotel Hartranft, h do
WANDRESS LLOYD T., reporter Register, h 638 Kohn
WANGER IRVING P., (Wanger & Knipe), h 727 W Main
Wanger Joseph P., electrical engineer Insane Asylum, h 914 W Airy
Wanger Rebecca, wid George, h 727 W Main
WANGER & KNIPE, (Irving P. Wanger and Irvin P. Knipe), lawyers, 5 and 6 E Airy
Wannemacher E. Kate Mrs., clk, 208 Swede, h 140 W Airy
Wanner Elizabeth H., h 720 George
WANNER ELLWOOD J., business mgr Daily Herald, h 217 E Oak
Ward Alfred E., molder, h 27 W Airy
Ward Charles W., messenger, h 765 Kohn
Ward Elizabeth T., h 45 E Jacoby
Ward Elizabeth K., wid Robert K., h 45 E Jacoby

ADAM SCHEIDT BREWING CO., Brewers of Standard and Lotos Lager Beers, Ale, Porter and Brown Stout, Norristown, Pa.

Ward James C., restaurant, 407 W Marshall, h do
Ward James K., fireman, h 643 Astor
Ward Kate, seamstress, h 1040 Willow
Ward Mary, domestic, 906 DeKalb
Ward Reese, coachmkr, Green ab 6th, h do, B'port
WARD RESTAURANT, S. C. Custer, propr, 36 E Main see adv
Ward Robert A., carpenter, h 548 Green
Ward William W., clk, 407 W Marshall, h 45 E Jacoby
Wares Absalom, driver Montgomery Hose, h do
Warner Franklin, laborer, h 534 E Washington
Warner George, well digger, h 534 E Washington
Warren Charles A., foreman binder Herald, h 932 W Lafayette
Warren J. Street, policeman, h 27 Stanbridge
Wartman Catharine, wid Jesse, h 404 W Marshall
Washington George, laborer, h 24 Roberts
Washington John, laborer, h 208 E Spruce
Wasser Margaret, wid Harry, h 200 W Main
Wassmer Mary, wid Marzell, h 734 George
Waterhouse Mary T., wid Joseph, h 508 W Airy
Waters Ada, domestic, 370 E Airy
Waters Dennis, trackwalker, h 549 E Lafayette

D. M. YOST & CO. Cut Floor Oil Cloths ANY DESIRED WIDTH.

Waters Sarah, weaver, h 549 E Lafayette
Watfield John A., supt, 415 Swede, h 203 E Freedley
Watfield Maud, twister, h 203 E Freedley
Watson Florance H. Dr., pathologist Insane Asylum, h do
Watson George H., weaver, h 224 E Washington
Watson Jane, h 45 E Chestnut
Watson Sarah, h 45 E Chestnut
Watson William H., laborer, h Swede ab Basin
Watt Catharine, wid William, h 509 Haws av
Watt David, h 509 Haws av
Watt George W., wool mfr, Buttonwood nr River, h 603 W Marshall
Watton Emma Mrs., h 201 DeKalb
Watton Henry P., restaurant, 201 DeKalb, h do
Wayne Adaline Mrs., matron P. R. R., h 921 W Wash'n
Wayne John, car cleaner, h 921 W Washington
Wayne Percy T., fireman, h 921 W Washington
Wean Jacob D., laborer, h 744 Kohn
Weand Abraham S., carpenter, h 628 Kohn
Weand David W., tailor, h 723 Astor
Weand Frank, laborer, h 746 Kohn
Weand Henry K., additional law judge, h 718 DeKalb
Weand Jesse W., carpenter, h 328 Buttonwood
Weand Kate W., seamstress, h 628 Kohn

THE DAILY REGISTER has a LARGER CIRCULATION than any other Daily Paper in Norristown.

Weaver George N., contractor, h 203 E Jacoby
Weaver Henry P., foreman, Markley c Airy, h 15 E Elm
WEAVER CHARLES P., health officer, 622 DeKalb, h 545 Green
Weaver John D., physician, 609 Swede, h 607 do
WEAVER JOSEPH K., physician and surgeon, 612 and 614 DeKalb, h 614 do
Webb Annie, weaver, h 440 Grove, B'port
Webb James, laborer, h 406 Holstein, B'port
Webb Mary T., weaver, h 406 Holstein, B'port
Webb Thomas, laborer, h 440 Grove, B'port
Weber Annie M., wid Jeremiah, h 528 Norris
WEBER BROS., (William H. and Winfield S.), painting and paperhangings, 125 W Main see adv front cover
WEBER CHARLES Z., physician, 15 E Airy, h 17 do
Weber Clara E., bookkpr, h 739 George
WEBER ISAAC C., coal, wood, &c., Elm c Stony Creek R. R. and 100 Barbadoes, h 1064 Powell
Weber John C., produce, h 627 George
Weber John M., blacksmith, h 739 George
Weber Kate M., tailoress, h 218 E Washington

"To find a name you must know how to spell it."

Weber Mahlon B., machinist, h 739 George
Weber Mary, wid Jacob, h 218 E Washington
Weber Pierce M., carpenter, h 218 E Washington
Weber Warren C., letter carrier, h 735 George
Weber William H., (Weber Bros.), bicycles, 81 E Main, h 917 W Lafayette
Weber Winfield S., (Weber Bros.), h 538 Stanbridge
Webster Alfred L., brakeman, h Railway ab Depot, B'port
Webster Eliza J., h 20 E Spruce
Webster John D., engineer, h 534 E Main
Webster Walter J., laborer, h Railway ab Depot, B'port
Webster William, h 20 E Spruce
Webster William, jr., clk, h 900 Swede
Webster William D., painter, h Railway ab Depot, B'port
Weddell Adam J. Rev., h 1046 Powell
Weidman Edward, barber, h 602 W Marshall
Weidman Harry, barber, 602 W Marshall, h do
Weidman William, barber, h 602 W Marshall
Weidner Clayton W., engineer, h 708 Kohn
Weierman Jacob W., tailor, h 16 W Oak
Weigner Joseph, carpet weaver, 212 DeKalb, h 565 Stanbridge
Weikel Horace M., clk, h 720 W Lafayette
Weikel M. Elizabeth Mrs., h 116 E Washington

ADAM SCHEIDT BREWING CO., Lotos Export (Pale) The Queen —of— Table Beers.

Weil Charles, driver, h 526 Barbadoes
Weil Mary T. Mrs., h 129 E Marshall
Weiss Franklin F., tailor, h 736 Chain
Weiss Frederick R., tailor, 315 Cherry, h 736 Chain
Weiss Lizzie J., stenographer, 508 Swede, h 736 Chain
Weiss Oliver, electrician, h 736 Chain
Weiss Oscar, laundryman, h 736 Chain
Weitzel Amos P., grocer, 46 E Airy, h 1032 Willow
Weitzel Ely, teacher, h 1032 Willow
Weller Emma, wid Watson T., h 505 W Elm
Weller Jacob, foreman laundry Asylum, h 526 Noble
Weller M. Mrs., h 526 Noble
Welloy Henry, laborer, h 706 Chain
Wells Alonzo R., huckster, h 362 E Airy
Wells Joseph, presser, h 349 Moore
Wells Mary J., topper, h 349 Moore
Wells Sarah L. Mrs., h 139 W Penn
Wells Thomas, spinner, h 705 Violet
Wells William, shearer, h 349 Moore
Wells William J., principal, h 1221 Arch
Welsbach Commercial Gas Co., G. Egolf, agt, Egolf bldg, 113 E Main
Welsh Catharine, wid John, h 116 E Washington
Welsh Ellen, wid Michael, h 27 E Washington

D. M. YOST & CO. sell more CARPETS, OIL CLOTHS and SHADES than all the other stores in town combined.

Welsh Flora, teacher, h 148 W Marshall
Welsh George W., engineer, h 215 E Penn
Welsh James A., foreman, h 148 W Marshall
Welsh James A., jr., clk, h 354 E Airy
Welsh Julia N., teacher, h 148 W Marshall
Welsh Richard J., laborer, h 2d bel Mill, B'port
Welsh Robert M. J., barber, h 205 Chain
Welsh Sarah C., weaver, h 2d bel Mill, B'port
Welsh Thomas, laborer, h 711 Arch
Welsh William J., barber, h 2d bel Mill, B'port
Wentz Abram, h 622 Swede
Wentz Elizabeth, h 518 Swede
Wentz George H., h 818 DeKalb
Wentz Henry C., real estate, 227 W Main, h 824 do
Wentz Isabella B., wid Thomas H., h 824 W Main
Wentz Joseph T., h 518 Swede
Wentzel Horace N., cigarmkr, h 404 W Airy
Wentzel John F., telegrapher, h 802 George
Werkiser Florance, bricklayer, h 145 W Lafayette
Werkiser William, mason, h 528 Norris
Wesner Franklin J., salesman, h 522 Ford, B'port
Wesner Grace M., dressmkr, h 522 Ford, B'port
Wesner Sebastian J., laborer, h 522 Ford, B'port
Wesner William J., motorman, h 522 Ford, B'port

BENJ. QUILLMAN'S TINWARE is all made in his own shops. Cor. Main and DeKalb.

Wesner Winnifred M., clk, 151 W Main, h 522 Ford, B'port
Wessell Alfred A., flagman, h 734 Kohn
Wessell Benjamin W., laborer, h 646 Corson
Wessell Ida P., forelady, 299 W Marshall, h 646 Corson
West Charles A., tackmkr, h 227 E Penn
West Charles H., supervisor Insane Asylum, h 808 George
West Frank B., plasterer, h 754 Kohn
West George, laborer, h 17 E Oak
WEST JOHN L., steward Insane Asylum, h do
West Lydia, h 26 E Airy
West Martha, finisher, h 526 Church
West Mary H., h 26 E Airy
West Mordecai D., janitor, h 1061 Willow
West Rachel, wid James, h 526 Church
Westberg Alma, laundress Insane Asylum, h do
Western Market House Co. of Norristown, 500 W Marshall
Western Union Telegraph Co., 77 E Main
Westler Jeremiah, cigarmkr, h 539 Chain
Wetzel Albert, h 402 DeKalb
Wetzel Herman, clothier, 68 E Main, h 824 DeKalb
Weydert Peter, laborer Insane Asylum, h do
Wharton Samuel N., nurse Insane Asylum, h do
Wheeler Alice, housekeeper, h 397 E Lafayette

"To find a name you must know how to spell it."

Wheeler Annie B., weaver, h 360 Prospect av, B'port
Wheeler Catharine V., weaver, h Holstein ab Bush, B'port
Wheeler Earl, student, h 902 DeKalb
Wheeler Elizabeth M., dressmkr, Grove c Rambo, h do, B'port
Wheeler George, weaver, h 397 E Lafayette
Wheeler James, laborer, h 397 E Lafayette
Wheeler Kate M., weaver, h Grove c Rambo, B'port
Wheeler Kate V., weaver, h 360 Prospect av, B'port
Wheeler Lawrence, laborer, h Grove c Rambo, B'port
Wheeler Maggie, weaver, h Grove c Rambo, B'port
Wheeler Mary Mrs., h 407 Rambo, B'port
Wheeler Thomas F., brakeman, h Rambo ab Prospect av, B'port
Wheeler Walter, laborer, h 397 E Lafayette
Wheeler William, carpet weaver, h 397 E Lafayette
Wheeler William A., baggagemaster, h 529 Arch
Whichello Morris O., fireman, h 24 E Chestnut
Whitby Benjamin F., h 801 W Main
Whitcomb Harry H., physician, 622 DeKalb, h do
White Alexander, machinist, h 635 Corson
White Alexander C., paper carrier, h 635 Corson
White Anna C., dressmkr, h 360 E Main
White Arnena S., artist, h 43 E Spruce

The CHOICEST MATERIALS ONLY used in the production of .... THE STANDARD and LOTOS EXPORT.

White Charles B., engineer, h 514 E Main
WHITE CHARLES E., reporter Times, h 617 Kohn
WHITE CHARLES H., assessor, meat market, 24 E Spruce, h 26 do
White Daniel F., carter, h 1068 Powell
White Daniel H., bricklayer, h 723 George
White Ellen M., wid John H., h 659 Kohn
White E. May, bookkpr, 217 DeKalb, h 635 Corson
White Eva, clk, 360 E Main, h do
White Fannie, domestic, 615 W Marshall
White George, huckster, h 637 Sandy
White George W., express messenger, h 1014 Green
White Gertrude, saleslady, 360 E Main, h do
White Jacob, butcher, h 1040 Powell
White James, laborer, h 43 Front, B'port
White J. Harry, meat market, h 716 Kohn
White J. Markley, clk, 55 E Main, h 26 E Spruce
White John H., grocer, 360 E Main, h do
White Kate N. Mrs., tobacconist, 514 E Main, h do
White Lillie M., saleslady, 44 E Main, h Rambo House
White Margaret G., saleslady, h 635 Corson
White Martha A. Mrs., h 268 E Penn
White Mary C. Mrs., housekeeper, 541 Arch

Cloths and Cassimeres at YOST & CO.'S For MEN and BOYS, is the most complete in town. {Managed by WM. BEAN.

White Mary E., retoucher, h 43 E Spruce
White Maurice E., student, h 1419 Powell
White M. Rebecca, teacher, h 360 E Main
White Sarah L., wid George W., h 45 E Spruce
White Susan Mrs., h 508 Walnut
White Theodore R., h 1430 DeKalb
White T. Horace, bricklayer, h 648 Kohn
White William, weaver, h E Airy ab Walnut
White William F., laborer, h 5 Mogeetown
White William M., clk First Nat. Bank, h 213 E Oak
White William P., h 1419 Powell
White Wilson J., clk, 147 W Main, h 1016 Green
Whitehead Abraham, (A. Whitehead & Son), h 248 E Main
Whitehead A. & Son, (Benjamin), grocers, 248 E Main
Whitehead Benjamin, (A. Whitehead & Son), h 351 E Marshall
Whitehead Howard D., deputy register, Court House, h W Conshohocken
Whitehead William, h 332 E Marshall
Whitehead Winfield S., clk, 248 E Main, h 211 E Marshall
Whitehouse Benjamin, huckster, h Airy c High
Whiteman Hannah, clothier, 70 E Main, h 520 Cherry
Whiteman Isaac, mgr, 70 E Main, h 520 Cherry
Whitesell John C., machinist, h 701 Kohn

THE REGISTER is the Only Democratic Daily Paper in the County.

Whiteside Anna L., music teacher, 1053 Powell, h do
Whiteside Charles E., clk, h 1053 Powell
Whiteside William D., court crier, h 1053 Powell
Whiting Harriet W., wid Francis, h 914 W Lafayette
Whitman Ann, wid William, h 200 Cherry
Whitman Charles, car recorder, h 448 Depot, B'port
Whitman David F., salesman, h Bush ab Rambo, B'port
Whitman Harry H., laborer, h 19 6th, B'port
Whitman Marks E., butcher, h 1006 Willow
Whitman Minerva A., domestic, 1002 DeKalb
Whitman Walter L., foreman, h 19 6th, B'port
Whittam Jonathan, supt, h Railroad ab Depot, B'port
Whittam Mary A., tobacconist, Railroad ab Depot, h do, B'port
Wickert William, baker, h 423 E Oak
Widger Andrew S., h 205 DeKalb
Widger Catharine M., cigarmkr, h 205 DeKalb
Widger Charles, painter, h 620 Arch
Widger Charles H., painter, h 620 Arch
Widger George W., baker, 205 DeKalb, h do
Widner Alfred H., painter, h 346 E Oak
Widner George I., painter, h 701 Arch
Widner Isaiah, laborer, h 701 Arch
Widroder Frederick G., carpenter, h 220 Pearl

"To find a name you must know how to spell it."

Widroder Lizzie A., tailoress, h 220 Pearl
Widroder Sarah A., wid Frederick, h 220 Pearl
Wiedinmyer George E., machinist, h 763 Kohn
Wiedinmyer J. William, machinist, h 505 W Elm
Wiedinmyer Neta V., seamstress, h 505 W Elm
Wieland Charles A., lather, h 532 Church
Wieland Christian, cabinetmkr, h 621 Corson
Wilde George J., engineer, h 218 Stanbridge
Wilde Harry L., fireman, h 218 Stanbridge
Wildman Frank B., (McMichael & Wildman Mfg Co.), h 535 Chain
WILEY S. NELSON, physician, 613 DeKalb, h do
Wilgus James T., coachman, h Powell bel Brown
Wilkeson Catharine C., h 720 DeKalb
Wilkins Kate, wid Robert M., h 120 W Airy
Wilkinson Alfred, mgr, h 507 DeKalb, B'port
WILKINSON JAMES, baker and confectioner, 543 Swede, h do
Wilkinson Mfg Co., A. Wilkinson, mgr, 4th ab DeKalb, B'port
Willans John, laborer, h 315 Buttonwood
Willans John M., laborer, h 1047 Powell
Willauer R. Ella, saleslady, 501 Cherry, h do

LOTOS EXPORT. LOTOS EXPORT. ADAM SCHEIDT BREWING CO. LOTOS EXPORT. LOTOS EXPORT.

Willauer William H., laborer Insane Asylum, h do
Williams Albert E. Rev., h 141 W Marshall
Williams Alexander, laborer, h 369 E Lafayette
Williams Ann E., wid David, h 648 Corson
Williams Charles F. Rev., h 1330 DeKalb
Williams Charles G., carpet cleaner, h 266 E Penn
Williams Clarence, printer Herald, h 125 E Marshall
WILLIAMS ELROY, exchange editor Herald, h 125 E Main
Williams George H., hod carrier, h Swede ab Basin
Williams Harry, designer, h 224 E Washington
Williams Isaac, hod carrier, h 12 Basin
WILLIAMS JOHN H., burgess City Hall, associate editor Daily Herald, 73 E Main, h 125 do
Williams Joseph H., motorman, h 752 George
Williams Lizzie, weaver, h 369 E Lafayette
Williams Mary E., h 130 5th, B'port
Williams Matthias T., h 615 Cherry
Williams Michael, waiter Insane Asylum, h do
Williams Thomas M., machinist, h 521 Cherry
Williamson Barbara, wid Charles C., h 219 W Lafayette
Williamson Charles, hostler, h 113 DeKalb
Williamson Edward R., laborer, h 110 Markley

D. M. YOST & CO. sell Standard Makes of Henriettas ten per cent. less than other houses.

Williamson Eugene, driver, h 112 Markley
Williamson James, attendant Insane Asylum, h do
Williamson John J., engineer, h 547 E Main
Williamson Laurena, wid Orlando, h 112 Markley
Williamson Mills, laborer, h Ford bel Washington
Williamson Mills, jr., laborer, h Ford bel Washington
Willis Amos E., h 1549 DeKalb
Willits Mary, physician Insane Asylum, h do
Willmore Julia C., dressmkr, h 120 Chain
Willmore Mary E., weaver, h 120 Chain
Willmore Richard, laborer, h 120 Chain
Wills Annie G., nurse, h 723 Swede
WILLS MORGAN R., editor and propr Daily and Weekly Herald, 73 E Main, h 901 DeKalb see adv
Wills Sallie L., wid William, h 723 Swede
Wills Sarah T., clk, Washington bel Mill, h 723 Swede
Wilmarth Alfred W., physician Insane Asylum, h do
Wilmer Lewis, porter, 102 E Main, h 1220 Locust
Wilmer Mary Mrs., matron P. & R., h 1220 Locust
Wilmer William, laborer, h 1220 Locust
Wilmer William H., laborer, h 1220 Locust
Wilson Ada V., roller, h 807 George
Wilson Alice, wid John H., h 438 E Marshall

A General Line of HARDWARE at BENJ. QUILLMAN'S, Cor. Main and DeKalb.

Wilson Amos, h 14 W Elm
Wilson Ann, wid Christopher, h 807 George
Wison Annie S., bookkpr, h 264 Minor
Wilson Annie S., roller, h 807 George
Wilson A. Ward, attendant Insane Asylum, h do
Wilson C. Colket, clk, h 16 DeKalb, B'port
Wilson Clarence J., clk, 25 E Main, h 128 E Airy
Wilson Daniel A., physician, 12 W Elm, h do
Wilson David, bookkpr, h DeKalb ab 6th, B'port
Wilson David F., spinner, h 264 Minor
Wilson D. Bertram, jeweler, h 212 Swede
Wilson Edith, attendant Insane Asylum, h do
Wilson Edwin B., machinetender, h 147 W Penn
Wilson Eliza E., wid M. Porter, h 11 Front, B'port
Wilson Ellen, wid Isaiah, h Ford bel 7th, B'port
Wilson Emily R. A., h 16 DeKalb, B'port
Wilson Emma L., knitter, h 351 Moore
Wilson Frank L., bricklayer, h 1120 Willow
Wilson George, bricklayer, h 522 Moore
Wilson George W., plasterer, h 1120 Willow
Wilson Gertrude B., domestic, 1057 Powell
Wilson Grant, laborer, h 510 Cherry
Wilson Harry A., (Wilson & Walker), h 111 DeKalb
Wilson Harry E., salesman, h 212 Swede

"To find a name you must know how to spell it."

Wilson Henry H., carpenter, h 403 W Lafayette
Wilson Howard, watchman, h 510 Cherry
Wilson Irene L., knitter, h 351 Moore
Wilson J. Edgar, miller, h 212 Swede
Wilson Jeremiah F., photographer, 234 W Main, h do
Wilson John E., waiter Hotel Montgomery, h do
Wilson John F., teamster, h 31 E Washington
Wilson Joseph, (Joseph Wilson & Son), h 601 W Marshall
Wilson Joseph, shoemkr Asylum, h George c Marshall
Wilson Joseph & Son, (William S.), shoes, 601 W Marshall
Wilson Kate V., confectionery, 410 E Main, h do
Wilson Marguerite E., wid Henry, h 123 Stanbridge
Wilson Mary F. Mrs., boarding, 212 Swede, h do
Wilson Minnie, operator, h 322 Cherry
Wilson Rachel, saleslady, 601 W Marshall, h do
Wilson Richard, bartender, 221 DeKalb, h 200 Cherry
Wilson Ross R., fireman, h 624 Chain
Wilson Sallie, saleslady, 62 E Main, h 210 Cherry
Wilson Samuel G., machinetender, h 11 Front, B'port
Wilson Samuel L., weaver, h 1021 W Airy
Wilson Thomas L., supervisor Insane Asylum, h do
Wilson William F., carpenter, h 212 Swede
Wilson William L., carpenter, h 212 Swede

THE STANDARD }—A Dark Beer—} NONE PURER.
LOTOS EXPORT }—A Pale Beer—} NONE BETTER.

Wilson William S., (Joseph Wilson & Son), h 601 W Marshall
WILSON & WALKER, (Harry A. Wilson and Ivan C. Walker), livery, sale and exchange stables, 113 DeKalb
Wilt James, cigarmkr, h 162 W Main
Winderling John, laborer, h 313 Buttonwood
Windle Joseph, machinist, h 511 Arch
Windle Joseph B., machinist, h 511 Arch
Windle Sophia, weaver, h 511 Arch
Wiltrout Ella, domestic, 837 DeKalb
WINDSOR HOTEL, 101-103 DeKalb
Winger J. Bowman, clk, Swede c E Marshall, h 545 Swede
Winger David Z., druggist, Swede c E Marshall, h 545 Swede
Wingert William A., carpenter, h 516 Kohn
Wing Laon, laundry, 153 W Main, h do
Winslow Samuel W., clk, h 713 W Lafayette
Winston Hattie, domestic, DeKalb nr limits, B'port
Winterbottom Joseph, grocer, 4th c Vine, h do, B'port
Winterbottom Joseph, jr., laborer, h 4th ab Vine, B'port
Winterbottom Mary A., twister, h 2d bel Mill, B'port
Winterbottom William P., motorman, h 2d ab Mill, B'port
Winters Louis, baker, h 120 E Main

For Health and Comfort, YOST'S ROYAL WORCESTER CORSETS excel all others. { D. M. YOST & CO., Main and DeKalb.

Wintter Elizabeth S., teacher, h 210 E Chestnut
Wintter Louisa, wid Ernest W., h 210 E Chestnut
Wisler Charles D., carpenter, h 653 Stanbridge
Wisler Mary S., milliner, h 653 Stanbridge
Wismer David T., hostler, h 541 Stanbridge
Wismer Emma S., h 29 E Marshall
Wismer Mary, wid Christian D., h 29 E Marshall
Wismer William H., clk, 107 E Main, h 829 Swede
Wisner Charles, tipstaff, h 647 George
Wisner Charles E., truck, h 636 George
Wisner Edwin M., machinist, h 643 George
Wisner Harry L., molder, h 632 George
Wisner William, foreman molder, h 632 George
Wisner William, jr., machinist, h 632 George
Witale Joseph, laborer, h 21 Mogeetown
Witschger Josephine M., charwoman, h 150 Ann
Witschger Louisa, h 150 Ann
Witschger Mary A., wid James, h 150 Ann
Woffindin Samuel, compounder, h 527 Kohn
Wolf Francis E., carpenter, h 1012 Willow
Wolf John, engineer, h 23 W Lafayette
Wolf John, jr., mgr Union News Co., h 23 W Lafayette
Wolf Lorenzo, finisher, h 722 George

THE DAILY REGISTER gives the NEWS of the WHOLE COUNTY.

Wolf Stephen, letter boxmkr, h 1012 Willow
Wolf William, bricklayer, h 23 W Lafayette
Wolf William, carpenter, h 1012 Willow
Wolfe George L., engineer, h DeKalb ab Front, B'port
Wolfe Lizzie, cigarmkr, h 222 W Main
Wolfe Samuel R., produce, h 217 E Wood
Wolfe S. Carbon, stenographer, h 730 Kohn
Wolfe Thomas H., machinist, h 328 Green
Wolff Max, foreman, 299 W Marshall, h 250 W Main
Wolff Sarah J., wid George D., h 22 W Airy
Wolford Charles H., machinist, h 134 W Marshall
Wolford Jonas, carpenter, h 134 W Marshall
Wolford S. Halie, saleslady, h 134 W Marshall
Wolper Barbara, wid William, h DeKalb beyond limits
Wolper William H., laborer, h 408 Barbadoes
Woman's Christian Temperance Union, 81 E Main
Wonsetler Adelaide, wid William A., h 505 George
Wonsetler Charles R., clk, 134 W Main, h 505 George
Wonsetler Harry S., plumber Insane Asylum, h 505 George
Wonsetler Howard, printer Register, h 505 George
Wonsetler Sarah, wid Jonas, h 505 George
Wonsetler William J., paperhanger, 404 W Marshall, h do
Wood Frederick W., printer Herald, h 531 Cherry
Wood George, h 226 E Jacoby

"To find a name you must know how to spell it."

Wood H. Walton, clk, h 531 Cherry
Wood James, laborer, h 1023 W Airy
Wood James, jr., machinist, h 246 Minor
Wood J. Benson, bookkpr, h 531 Cherry
Wood Jeannette, dressmkr, h 9 E Oak
Wood Jeannette, wid William, h 129 E Marshall
Wood J. Nelson, auctioneer, h Prospect av ab Fraley, B'port
Wood John C., butcher, h 1063 Powell
Wood Joseph, h 728 Kohn
Wood Joseph R., student, h 531 Cherry
Wood Lincoln A., salesman, h 728 Kohn
Wood Lizzie, dressmkr, h 1023 W Airy
Wood Lottie, h 802 DeKalb
Wood Malinda, wid Charles S., h 9 E Oak
Wood Mary A., weaver, h 365 E Marshall
Wood Mary R., wid James, h 365 E Marshall
Wood Richard F., farmer, h Swede beyond limits
Wood Robert N., wool inspector, h 531 Cherry
Wood Robert N., jr., carpenter, h 531 Cherry
Wood Sarah J., housekeeper, 728 E Marshall
Wood Susanna S., wid James, h 620 Haws av
Wood William R., farmer, h Swede beyond limits
Woodards Alexander Rev., h 1222 Green

ADAM SCHEIDT BREWING CO., Bottlers of Lager Beer, Pale Ale, Special Pale Ale and Brown Stout, Norristown, Pa.

Woodburn Aaron G., barber, h 212 Strawberry
Woodburn Elizabeth, wid Peter, h 212 Strawberry av
Woodburn Peter, barber, h 212 Strawberry
Woodhead Darius, supt, h 215 4th, B'port
Woodland A. Norris, cutter, h 1049 Cherry
Woodland A. Taylor, shoemkr, h 1049 Cherry
Woodland Benjamin F., stationmaster P. & R., h 332 DeKalb
Woodland Clara M., h 518 W Marshall
Woodland Enos D., brakeman, h 660 Corson
Woodland Frederick M., h 660 Corson
Woodland Harry G., clk, 800 George, h 715 Kohn
Woodland Henry T., paperhanger, h 1049 Cherry
Woodland H. Wayne, papermkr, h 6th ab Ford, B'port
Woodland Norris M., conductor, h 518 W Marshall
Woodland William B., watchman, h 726 Chain
Woodley Lizzie, domestic, 523 Cherry
Woodmansee Howard, molder, h 748 George
Woodmansee Mary J., teacher, h 748 George
Woodmansee Rebecca G., bookkpr, h 748 George
Woods Susan, attendant Insane Asylum, h do
Woods Thomas, laborer Asylum, h Stony Creek R. R. c Stanbridge
BLACK SILKS warranted not to cut. D. M. YOST & CO.'S, Main and DeKalb, Norristown.
Woodside Margaret J. Mrs., h 218 Ann
WOODSTOCK MILLS CO., J. Morton Brown, mgr, mfrs fancy cassimeres, ft DeKalb
Woodward Anna, stenographer, h 566 Noble
Woodward Harry C., clk, h 269 E Main
Woodward James, salesman, 203 Swede, h Farmers' Hotel
Worrall Edward H., brakeman, h 737 Astor
Worrall Joseph S., engineer, h 550 Stanbridge
Worrall Sarah L., dressmkr, h 550 Stanbridge
Worrall Thomas, (Worrall & Taylor), h 559 Haws av
Worrall & Taylor, (Thomas Worrall and Isaac Taylor), woolen goods mfrs, Front bel Depot, B'port
Worthington Rebecca, seamstress, h 1202 Powell
Worthington Sadie E., domestic, 405 W Main
Wright Addison R., boots, &c., h 933 W Main
Wright Alfred W., teller, h 827 DeKalb
Wright Caroline V., wid Amandus, h 817 Green
Wright C Carroll, collector, h 655 E Marshall
Wright Comly, drygoods, 14 E Main, h 827 DeKalb
Wright Elwood R., (Keystone Hosiery Co.), h 626 DeKalb
Wright George, carpenter, h 315 E Lafayette
Wright George, h 1113 Willow
Wright James, laborer, h 375 E Lafayette
Wright John, driver, h 315 E Lafayette

BENJ. QUILLMAN, MAIN, COR. DeKALB, is the Manufacturers' Agent —for all the leading— HEATERS, STOVES AND RANGES.

Wright Joseph, hostler, h 419 Green
WRIGHT MORGAN, drygoods, 14 E Main, (Keystone Hosiery Co.), h 630 DeKalb
Wright Norris D., clk Norristown Trust Co., h 827 DeKalb
Wright Philip, sorter, h 210 Summit
Wright Randolph, bookkpr, h 827 DeKalb
Wright Sylvanus H., music teacher, 544 Astor, h do
Wright Warren A., grocer, h 1020 DeKalb
Wunsch Alexander, h 22 W Airy
Wurtz Annie K., dressmkr, h 111 W Penn
Wurtz Jacob K., printer Review, h 111 W Penn
Wurtz Naomi B., wid John K., h 111 W Penn
Wyers Walter, molder, h 723 Walnut

Y

Yarrington Alfred H., weaver, h 532 E Main
Yarrington Emily J., burler, h 532 E Main
Yarrington Stephen, weaver, h 532 E Main
Yarrington William, weaver, h 532 E Main
Yates John, laborer, h 565 E Lafayette
Yates William, laborer, h 161 Beech
Yeagel Frederick W., baker, h 151 W Main
Yeager Charles B., tailor Insane Asylum, h do

"To find a name you must know how to spell it."

Yeager William, florist, 78 E Main and Oak bel Treemount av, h do
Yeager William R., florist, h Oak ab Treemount av
Yeager Harry C., florist, h Oak bel Treemount av
Yeakel John L., carpenter, h 215 Franklin av
YEAKLE ATWOOD, druggist, 600 DeKalb c Marshall, h do
Yeakle Eugene, printer Times, h 705 Arch
Yeakle Frank S., cashier Norristown Trust Co., h 31 E Jacoby
Yeakle H. May, h 619 DeKalb
YEAKLE ISAAC S., Yeakles' Hotel, 418 W Marshall
Yeakle Julia, wid John, h 330 E Oak
Yeakle Samuel N., clk, h 418 W Marshall
YEAKLE'S HOTEL, Isaac S. Yeakle, propr, 418 W Marshall
Yerger Abraham B., student, h 757 Chain
Yerger Charles B., tailor, h 751 Chain
Yerger Matthias B., bricklayer, h 757 Chain
Yerger Matthias B., jr., printer Herald, h 757 Chain
Yerger Thomas B., h 124 E Spruce
Yerkes Anna, h 1101 DeKalb
Yerkes Hannah S., dressmkr, h 332 DeKalb

ADAM SCHEIDT BREWING CO., Bottlers of all kinds of CARBONATED BEVERAGES, made from the PUREST SPRING WATER.

Yerkes Harriet K., dressmkr, h 332 DeKalb
Yerkes Martha, h 1004 Willow
Yerkes Martha, h 1101 DeKalb
Yerkes Rufus Y., clk, h 520 Chain
Yerkes Sallie, teacher, h 520 Chain
Yerkes Sarah, wid William, h 1004 Willow
Yerkes Tillie B., nurse, h 808 Green
Yerkes William H., stone, h 900 W Main
Yerkes William R., h 332 DeKalb
Yetter Elmer E., h 1087 Powell
Yetter Louis P., farmer, h E Main nr limits
Yetter Louis P., jr., baggage agt P. R. R., h E Main nr limits
Yetter Vernon, farmer, h E Main nr limits
Yocom A. Caroline Mrs., h 513 W Elm
Yocom Harriet M., wid Samuel W., h 41 E Chestnut
Yocom Isaac N., bricklayer, h 513 W Elm
Yocum Eliza, twister, h Grove ab Fraley, B'port
Yocum Elizabeth S., domestic, 349½ E Main
Yocum Ellsworth A., tinsmith, h 648 Corson
Yocum George G., glassworker, h Grove ab Fraley, B'port
Yocum Harry S., carpenter, h 269 E Main
Yocum Horace B., brassworker, h 510 Chain
Yocum Mary A., wid Frank, h 504 W Airy
Yocum William D., tinsmith, h 510 Chain

Largest *DRY GOODS and CARPET HOUSE* in Montgomery County, D. M. YOST & CO., MAIN AND DeKALB, NORRISTOWN.

Yohnson Oscar, attendant Insane Asylum, h do
Yoho Charles F., laborer, h Cherry la ab Rambo, B'port
Yoho Edward, laborer, h Prospect av ab Fraley, B'port
Yost Christiann, wid Amos, h 1401 DeKalb
Yost Daniel F., (D. M. Yost & Co.), h 627 Swede
YOST DANIEL M. Col., (D. M. Yost & Co.), (Norristown Hosiery Co.), h 627 Swede
YOST D. M. & CO., (D. M., M. R., D. F. and H. L. Yost), drygoods, trimmings, carpets, window shades, &c., 100 and 102 E Main see adv centre lines
Yost Elizabeth H., teacher, h 1401 DeKalb
Yost Eva A., stenographer, h 32 W Wood
Yost Harry L., (D. M. Yost & Co.), h 627 Swede
Yost Isaac C., tinner, h 32 W Wood
Yost Jacob R., (Stahlnecker & Yost), h 536 Swede
Yost Joanna, seamstress, h 1205 Powell
Yost Maria R., (D. M. Yost & Co.), h 627 Swede
Yost Melville D., tinner, h 123 W Elm
Yost Peter C., painter, h 120 W Marshall
Yost Peter W., agt livery, 530 Church, h 16 E Marshall
Yost Samuel W., driver, h 1201 Powell
Yost Walter F., salesman, 102 E Main, h 627 Swede

In THE DAILY REGISTER Advertisers can reach Town and Country People.

Young Annie C., h 204 Summit
Young Charles, agt, h 910 DeKalb
Young Charley, laundry, 524 DeKalb, h do
Young Daniel, tailor, DeKalb bel 5th, h do, B'port
Young David D., carpenter, h 541 Corson
Young Elwood, laborer, h 721 Arch
Young Fannie C., h 204 Summit
Young George C., printer, h 603 Cherry
Young Hannah A., h Thomas opp Jacoby
Young Jacob, tobacconist, 331 DeKalb, h 142 W Marshall
Young James, repairsman, h 439 Prospect av, B'port
Young James S., laborer, h 439 Prospect av, B'port
Young Jennie, housekeeper, h 603 Cherry
Young John, laborer, h Wood nr Treemount av
Young Lizzie E. Mrs., dressmkr, h 632 Kohn
Young Mary, domestic, 1008 W Main
YOUNG MEN'S CHRISTIAN ASSOCIATION, W. C. Myers, genl sec, 406 DeKalb
Young Robert A., carpenter, h 439 Prospect av, B'port
Young Samuel, jr., laborer, h 721 Arch
Youngjohns Arthur, laborer, h 206 Walnut
Youngjohns Ernest, laborer, h 206 Walnut
Youngjohns James, carpet weaver, h 206 Walnut

"To find a name you must know how to spell it"

Yungman Adam, stone, h 18 E Elm
Yungman Emma, operator, h 18 E Elm

Z

Zablosky Abraham, peddler, h Kohn ab Marshall
Zearfoss Annie R., wid Joseph H., h 217 W Lafayette
Zearfoss Lucy, knitter, h 910 W Washington
Zearfoss Samuel C., laborer, h 405 W Marshall
Zeiders Lemuel, engineer, h 613 W Marshall
Zeigler Casper W., plumber, h 529 E Main
Zeigler Helen, domestic, 936 W Lafayette
Zeigrist Hannah, wid John, h 208 Pearl
Zeigrist Hiram, plumber, h 204 Pearl
Zeigrist John, tackmkr, h 208 Pearl
Zeigrist Preston R., slater, h 108 Markley
Zepp Daniel R., laborer, h 26 W Washington
Zepp Franklin R., bartender, 200 E Main, h 18 E Marshall
Zepp John R., clk, h 26 W Washington
Zepp Mary, h 159 W Main
Zepp William F., laborer, h 26 W Washington
Zeuli Pasquale, laborer, h 126 W Elm
Zeuli Salvatore, laborer, h 126 W Elm
Ziegler Addison, attendant Insane Aslyum, h do
Ziegler Alice W., shirtmkr, h 706 George

LOTOS EXPORT (Pale). The Family Beverage. { None Purer —OR— Made Better.

Ziegler Harry W., clk, h 706 George
Ziegler Henry L., carpenter, h 706 George
Ziegler William, laborer, h 220 Poplar
Zierach Richard L., tailor, h 539 Cherry
Zimmerman Caroline Mrs., h 219 W Penn
Zimmerman Cecelia T., h 1031 DeKalb
Zimmerman Elwood, plumber, h 339 E Main
Zimmerman Flora, teacher, h 119 E Marshall
Zimmerman Frank, h 653 Chain
Zimmerman Harry H., oils, h 1210 DeKalb
Zimmerman Isaac, h 653 Chain
ZIMMERMAN JACOB, coal, wood, &c., Lafayette ab Franklin, h 339 E Main
Zimmerman J. Ida, h 119 E Marshall
Zimmerman John C., painter, h 509 Arch
Zimmerman Lemuel, telegrapher, h 119 E Marshall
Zimmerman Lillian M., h 1031 DeKalb
Zimmerman Lorenzo D., h 1300 DeKalb
Zimmerman Mary A., layer out of the dead, h 119 E Marshall
Zimmerman Mattie J., teacher, h 339 E Main
Zimmerman Sylvester, h 1210 DeKalb

D. M. YOST & CO., Manufrs. —of— Awnings and Tents. All Styles of Stripes —on hand.—

Zimmerman W. Irvin, (Cowden & Zimmerman), h 120 E Airy
Zimmerman William H., h 653 Chain
Zinnel Josephine, wid John, h 135 W Marshall
Zipf Charles, tailor, h 26 E Chestnut
Zollers Baker F., laborer, h rear 11 Stanbridge
Zollers John W., laborer, h rear 11 Stanbridge
Zollers Valentine, butcher, h 914 Jackson
Zollers Valentine W., laborer, h rear 11 Stanbridge
Zulich Sarah S., wid Thomas C., h 814 DeKalb

W. H. BOYD CO.,
PUBLISHERS OF
STANDARD
DIRECTORIES
(TRADE MARK.)
HOME OFFICE:
No. 1411 Perkiomen Avenue, - - Reading, Pa.

Boyd's Pottstown Directory.

1896-'98.

Advertising Department.

TRADE LISTS.

FURNISHED FOR

Sending Circular

Advertising Matter

Howe Addressing Co.

234 and 236 South 8th Street,

PHILADELPHIA, PA.

Circulars ✢ Addressed.

Novelty Heaters and Excelsior Ranges — ARE FOR SALE ONLY BY — BENJ. QUILLMAN, Corner Main and DeKalb.

POTTSTOWN.

POTTSTOWN BOROUGH OFFICERS.

Chief Burgess—Dr. William H. Eck.
Clerk of Council—John B. Welsh.
Treasurer—Ephraim Fritz.
Solicitor—Abraham H. Hendricks.
Surveyor—Ralph E. Shaner.
Street and Road Commissioner—William Y. Swinehart.
Borough Collector—William B. Fryer.
Chief of Police—William A. Frankum.
Board of Health—Dr. John Todd, President; John B. Evans, Secretary; Clymer Missimer, Health Officer.
Councilmen—West Ward, George H. Hartman, W. F. Wingard; Second Ward, John D. Rotes, William A. Ibach; Third Ward, Samuel R. Longacre, Joseph H. Whitesell; Fourth Ward, Samuel R. Ellis, Henry A. Richards; Fifth Ward, William H. Stetler, Jacob Endy; Sixth Ward, M. E.

"To find a name you must know how to spell it."

Gilbert, Allen Wells; Seventh Ward, Edward A. Ibach, Adam S. Lessig; Eighth Ward, M. Y. Slonaker, Josiah Frederick; Ninth Ward, Jonathan Y. Keck, J. H. Conrad; Tenth Ward, Henry B. Bower, Nelson M. Trout.

POTTSTOWN SCHOOL BOARD.

President—George R. Harrison.
Secretary—Hilary M. Lessig.
Treasurer—J. H. Carey.
Directors—West Ward, W. H. Smith, Fred Van Buskirk, M. D.; Second Ward, George R. Harrison, James B. McCamant; Third Ward, J. Harry Carey, Horace Campbell; Fourth Ward, P. W. Reagan, Thomas J. March; Fifth Ward, Ellis Mills, L. B. Reifsnyder; Sixth Ward, S. S. Eppehimer, Wm. O. Hunsberger; Seventh Ward, Aaron Miller, Samuel Kramer; Eighth Ward, H. Y. Brendlinger, H. B. Feather; Ninth Ward, M. R. Davidheiser, William M. Focht; Tenth Ward, H. M. Lessig, Morris L. Seasholtz.

PUBLIC SCHOOLS.

Superintendent Public Schools—W. W. Rupert.
Adams Building—Chestnut bel Franklin. Teachers, Lizzie Duncan, Edna Wickersham.

ADAM SCHEIDT BREWING CO., Brewers of Standard and Lotos Lager Beers, Ale, Porter and Brown Stout, Norristown, Pa.

Buchanan Building—Buchananville. Teacher, Samuel Bair.

Franklin Building—Chestnut bel Franklin. Teachers, Florence Nagle, Lizzie Krause.

Garfield Building—Evans c Cherry—Teachers, Ella D. Tomlinson, Gertrude Evans.

Glasgow Building—Manatawny Road. Teacher, Maurice Lachman.

Grant Building—Keim c South. Teachers, J. B. Setzler, Katie E. McDonald, Margaret Shick, Annie V. Faust, Edith Binder, Nettie Guss.

Hamilton Building—Chestnut bel Franklin. Teachers, Emma Hunsberger, Gertrude Missimer.

Hancock Building—N Charlotte. Teachers, S. H. Crager, Lizzie Newlin, Kate Lachman, Susan B. Fritz, Ida S. Trayer.

Harrison Building—Washington ab Beech. Teachers, Nellie Mills, Lizzie Ware.

High School Building—Beech c Penn. Principal, Jacob H. Rohrbach. Teachers, Edward W. Evans, Wm. E. Polliton, Theodore W. Noon, Louis J. Palmer, Frank Rex, Mary Wills, Walton Y. Fryer, Mary E. Arms. Librarian, Sallie M. Custer.

D. M. YOST & CO. Cut Floor Oil Cloths ANY DESIRED WIDTH.

Jackson Building—Penn c Walnut. Teachers, Irene Schell, Rosa Steltz.

Jefferson Building—Chestnut bel Hanover. Teachers, Lola Weand, Anna Wolf.

Lincoln Building—Evans c Cherry. Teachers, Minnie L. Savidge, Alice Heilman.

Madison Building—Beech c Sheridan. Teachers, Anna M. Van Skite, Harland Reifsnyder, Sumner B. Frick, Arline Custer.

Stevens Building—Washington ab Beech. Teachers, Mary Boughter, Jeannette Bassett.

Streeper Building—Chestnut bel Hanover. Teachers, Effie Starrett, Carrie Sands, Sallie A. Royer, Mary C. Miller.

Union Building—Fourth c State. Teachers, Carrie B. Feager, Kate Kutz.

Van Buskirk Building—Fourth c York. Teachers, Mary Schell, Mary Neiman.

Washington Building—Walnut bel Hanover. Teachers, Chrissie B. Bassett, Rosa McDermott, Peter Markley, H. Lizzie Wolf, Maggie Dyer, Ida W. Hottenstine, Maggie T. Welsh, Irene Boyer.

Music Teacher—Helen Gibbs.

THE DAILY REGISTER has a LARGER CIRCULATION than any other Daily Paper in Norristown.

FIRE DEPARTMENT.

Empire Hook and Ladder Co., No. 1, meets first Thursday of each month at their building, Franklin c Chestnut. J. Frank Althouse, President; Henry H. Bliem, Treasurer; Edward Yohn, Secretary.

Good Will Steam Fire Engine Co., No. 1, Hanover c Queen, meets first Thursday of each month. James Warmkessel, President; Hiram Coller, Treasurer; John R. Bossert, Secretary.

Philadelphia Steam Fire Engine Co., No. 1, meets in their building, Chestnut c Penn, on the first Thursday evening of each month. James B. Schotter, President; M. S. Longaker, Treasurer; Clymer Missimer, Secretary.

Pottstown Chemical Fire Engine Co., No. 1. Francis S. Saylor, President; A. J. Bernhardt, Recording Secretary; W. F. Christian, Financial Secretary.

CHURCHES.

A. M. E., Beech c Franklin. Rev. Robert Murray, Pastor.

Bethany Union Chapel, Grant ab Walnut.

Christ Episcopal Church, High bel Charlotte. Rev. C. L. Cooder, Rector.

Emanuel Lutheran, Hanover c Walnut. Rev. Daniel K. Kepner, Pastor. Rev. L. J. Bickel, Assistant Pastor.

"To find a name you must know how to spell it."

Fifth St. M. E. Church, Fifth c York. Rev. A. Percival Hodgson, Pastor.

First Baptist Church, King c Charlotte. Rev. James L. Davis, Pastor.

First Presbyterian, High c Evans. Rev. Henry M. Dyckman, Pastor.

Friends' Meeting House, King bel Hanover.

Holiness Christian Association, 538 North Hanover av. Rev. ———, Pastor.

Lutheran Church of Transfiguration, Hanover c Chestnut. Rev. Oliver P. Smith, D. D., Pastor.

Mennonite Church, Oak c Evans.

Methodist Episcopal Church, High E of Franklin. Rev. Stephen H. Evans, Pastor.

Salem Church of the Evangelical Association, Franklin c Beech. Rev. Thomas L. Wentz, Pastor.

St. Aloysius R. C. Church, Hanover c Beach. Rev. Michael A. Gormley, Rector.

St. James' Evangelical Lutheran Chapel, Green ab High.

Trinity Evangelical, Walnut c Franklin. Rev. William Harris, Pastor.

Trinity Reformed Church, King c Hanover. Rev. L. Kryder Evans, Pastor.

ADAM SCHEIDT BREWING CO., Lotos Export (Pale) The Queen —of— Table Beers.

Zion Reformed Church, Hanover c Chestnut. Rev. Charles S. Wieand, Pastor.

St. Paul's Reformed Church, Walnut c Penn. Rev. Mahlon H. Mishler, Pastor.

United Brethren in Christ, Walnut bel Washington. Rev. J. M. Shelly, Pastor.

SOCIETIES.

MASONIC.

Stichter Lodge, No. 254, F. and A. M. William P. Young, W. M.; Benjamin F. Maguire, S. W.; Newton S. Kinzer, J. W.; M. S. Longaker, Treasurer; Alex. Malsberger, Secretary. Meets second Wednesday of each month at Grand Opera House, King street.

Pottstown Chapter, No. 271, R. A. M. Timothy Shive, H. P.; J. Milton Lewin, K.; Augustus B. Miller, S.; N. S. Kinzer, Secretary; M. S. Longaker, Treasurer. Meets third Tuesday of each month at Grand Opera House, King street.

Nativity Commandery, No. 71, K. T. John L. Weber, E. C.; M. B. Cookerow, G.; Jacob S. Bahr, C. G.; Peter L.

D. M. YOST & CO. sell more CARPETS, OIL CLOTHS and SHADES than all the other stores in town combined.

Egolf, Treasurer; Newton S. Kinzer, R. Meets the fourth Tuesday in each month at Grand Opera House.

ODD FELLOWS.

Excelsior Encampment, No. 85, I. O. of O. F., meets on the second and fourth Friday evenings of each month at High c Charlotte. F. C. E. Mihlhouse, Scribe.

Manatawny Lodge, No. 214, I. O. of O. F., meets every Tuesday evening at High c Charlotte. F. C. E. Mihlhouse, Secretary.

Madison Lodge, No. 466, I. O. of O. F., meets every Monday evening at 453 High. Horace Y. Brendlinger, Secretary.

MISCELLANEOUS SOCIETIES.

Union Veteran Legion Encampment, No. 22, meets second and fourth Monday evenings of each month at 230 High street. Joseph Spang, Col. Com.; W. H. Jones, Adjutant.

Graham Post, No. 106, G. A. R., meets every Saturday evening, High c Washington street. Franklin F. Ludwig, P. C.; Samuel J. Good, Adjutant.

BENJ. QUILLMAN'S TINWARE is all made in his own shops. Cor. Main and DeKalb.

M. Edgar Richards Post, No. 595, G. A. R., meets second and fourth Monday evenings of each month at 260 High street. William Davis, P. C.; William H. Jones, Adjutant.

Ladies' Circle, No. 78, G. A. R., meets Saturday, 2 p. m., at 453 High. Mrs. Elizabeth Brown, President; Mrs. Amelia Jameson, Secretary.

Women's Relief Corps, No. 20, meets every Wednesday evening, 128 N Warren. Mrs. Rosanna Gebhart, President; Mrs. Mary Artz, Secretary.

Tippen Camp, No. 41, S. of V., meets every Monday evening at High c Washington. David P. Rinker, Captain; Hilary M. Lessig, Secretary.

Pottstown Lodge, No. 429, K. of P., meets every Monday evening at 307 High. F. J. Fenstermacher, K. of R. and S.

Court Sylvan, No. 68, F. of A., meets every Thursday at 453 High. A. J. Slonaker, C. R.; D. M. Yerger, Secretary.

Guardian Building and Loan Association meets every third Monday at Security Building, 156 High. Charles Moore, President; Aaron K. Shaner, Secretary; Security Co., Treasurer.

Manatawny Council, No. 240, O. U. A. M. Michael S. Lessig, R. S.; Benjamin F. Hipple, F. S.; Samuel B. Roel-

"To find a name you must know how to spell it."

ler, Treasurer. Meets every Saturday evening at Mechanics' Hall, Dubb's Building, High street.

Pottstown Council, No. 351, Royal Arcanum, meets on the first and third Friday evenings of each month at 235 High. J. Smith Hoffman, Secretary; John A. Bunting, Treasurer.

Grant Council, No. 352, Junior O. U. A. M., meets every Tuesday evening at 453 High street. William Bergey, Sec.

Sanatoga Tribe, No. 213, Improved O. R. M. H. F. Eimerbrink, C. of R.; Benjamin F. Hipple, K. of W. Meets every Wednesday evening at Mechanics' Hall, Dubb's Building, High street.

Mount Vernon Conclave, No. 153, meets first and third Wednesday evening of each month at 235 High. D. Sherman Guss, Archon; A. W. Laudenslager, Secretary; G. F. P. Wanger, Treasurer.

Pottstown Hospital. W. C. Beecher, President; W. H. Maxwell, Secretary; J. W. Wilson, Resident Physician, 724 N Charlotte.

Continental Guards meet every Monday evening at High c Penn street. D. E. Griffith, Capt.; E. B. Mackrich, 1st Lieut.; L. B. Reifsnyder, 2d Lieut.

The CHOICEST MATERIALS ONLY used in the production of .... THE STANDARD and LOTOS EXPORT.

Young Men's Democratic Club, Security Building, 156 High. Meets second Tuesday of each month. Walter S. Rhoads, President; I. William Sterling, Secretary; John D. Rotes, Treasurer.

Tenth Ward Democratic Club meets first Wednesday of every month at 218 N Franklin. H. M. Lessig, Secretary.

Camp No. 92, P. O. S. of A., meets every Monday evening in their hall, High c Penn. Charles F. Gruber, R. S.

Camp No. 295, P. O. S. of A., meets every Wednesday evening at 453 High. William Bergey, R. S.

Camp No. 641, P. O. S. of A., meets every Friday evening at High c Hanover. George T. Arms, R. S.

Camp No. 5, T. D. of A., meets every Thursday evening at P. O. S. of A. Hall, 235 High. Tamson Yorgey, R. S.

Columbian Castle, No. 202, A. O. K. of M. C., meets every Wednesday evening, High c Hanover. Charles F. Gruber, Scribe.

Reynolds Castle, No. 44, K. of G. E., meets every Friday evening, 258 High. Ephraim Bertolette, K. of E.; Frederick H. Keiser, C. of E.

Blaine Castle, No. 234, K. of G. E., meets every Thursday evening at 161 High. Henry S. Rotes, Secretary.

Cloths and Cassimeres at YOST & CO.'S For MEN and BOYS, is the most complete in town. {Managed by WM. BEAN.

Reynolds Commandery, No. 44, K. of G. E., meets every Thursday evening, High c Adams. William Swavely, Sec.

Pottstown Council, No. 78, D. of L., meets every Friday evening at 453 High. Mrs. Theodosia Carr, President; Mrs. Anna Russell, Secretary.

Young Men's Republican Club, 244 High. William P. Bach, President; Charles P. Ramsey, Secretary.

Hope Mission (Baptist) meets every Sunday, 2 p. m., at Hope Mission, South c Keim. Roscoe Shinehouse, Supt.

Invincibles of the Baptist Church meet the last Tuesday evening of each month at the Baptist Church, King c Charlotte. Edgar Neiman, Secretary.

The Ladies' Aid Society of the Baptist Church meets the third Tuesday of each month, 8 p. m., at the members' residences. Mrs. W. W. Rupert, President; M. P. Boughter, Secretary.

St. Aloysius Beneficial Society meets the first Sunday of each month at 227 High street. A. J. Edelman, Secretary.

Catholic Benevolent Legion meets first and third Sunday of every month at 256 High. A. Charles Kohler, President; James G. Rigney, Secretary; William O'Brien, Chan.

THE REGISTER is the Only Democratic Daily Paper in the County.

Junior Christian Endeavor Society of the First M. E. Church meets in the church every Wednesday afternoon. Mrs. F. B. Keller, President.

Young People's Christian Endeavor Society meets every Sunday evening, 6.30, in First M. E. Church, High bel Franklin. George D. Smith, Secretary.

Young People's Society of Christian Endeavor meets every Friday evening at 8 p. m. in First Baptist Church. Miss M. P. Boughter, Secretary.

Ladies' Mite Society meets first and third Monday evenings of each month at First M. E. Church. Mrs. Thomas Shick, Secretary.

Women's Home and Foreign Mission Circle of the First Baptist Church meets second Monday evening of each month at residences of members. Miss Mary P. Boughter, Secretary.

Women's Foreign Missionary Society meets last Monday evening of each month at First M. E. Church. Mrs. W. J. Binder, Corresponding Secretary.

King's Daughters' Circle, Security Building, 156 High, meets first Thursday of each month. Annie R. Engle, President; Ida L. Kupp, Treasurer; Minnie L. Savidge, Secretary.

"To find a name you must know how to spell it."

Anglo-American Savings and Loan Association. E. B. Rossiter, President; C. Harvey Wickersham, Treasurer; Horace E. Campbell, Secretary, 307 High.

Manatawny Wheelmen meet every Friday evening at 21 N Penn. George T. Arms, Captain.

Pottstown Game and Fish Association, 156 High, meets the last Thursday of each month. W. S. Royer, Corresponding Secretary.

Liberty Pioneer Corps, High c Adams.

MILITARY COMPANY.

Company A, 6th Regt., N. G. P., meets at their Armory, 137½ High. W. E. Schuyler, Captain; Charles F. Sell, 1st Lieutenant; Charles F. Gruber, 2d Lieutenant.

BANDS.

Junior Band of Pottstown meets every Tuesday and Friday evenings at 217 N Evans. Conrad V. Boettner, Leader.

LOTOS EXPORT. ADAM SCHEIDT BREWING CO. LOTOS EXPORT.
LOTOS EXPORT. LOTOS EXPORT.

National Band, 135 High, meets every Saturday evening. D. H. Stubblebine, Leader.

NEWSPAPERS.

Pottstown Daily News, 18 N Hanover. Published every morning (Sunday excepted) by Daily News Co. Terms, six cents per week; $3.00 per annum.

The Daily Pottstown Ledger is published every afternoon, except Sunday, at S E c High and Charlotte, by W. J. Binder. Terms, $3.00 per year. Delivered to subscribers at 6 cents per week.

The Montgomery Ledger is published every Tuesday at S E c High and Charlotte, by W. J. Binder. Terms, $1.25 per year, if paid in advance.

The Weekly Advocate, 18 N Hanover, is published every Saturday by the Weekly Advocate Publishing Co. Terms, $1.50 per year in advance.

The Blade is published every Saturday at 21 S Hanover by Lewis R. Saylor. Terms, 50 cents per annum.

D. M. YOST & CO. sell Standard Makes of Henriettas ten per cent. less than other houses.

CEMETERIES.

Edgewood Cemetery; incorporated 1862. Daniel Price, President; Charles Moore, Secretary and Treasurer. Located eastern end of borough. Office, 67 S Hanover.

Pottstown Cemetery Co. Jacob Fegely, President; Albert G. Saylor, Secretary; G. N. Malsberger, Treasurer. 158 High.

W. H. BOYD CO.,
PUBLISHERS OF
STANDARD DIRECTORIES
READING, PA.

A General Line of HARDWARE at BENJ. QUILLMAN'S, Cor. Main and DeKalb.

Pottstown Classified Business.

ACADEMIES, SCHOOLS, &C.

Hill School, High nr Madison
Pottstown Business College, 156 High

AGRICULTURAL IMPLEMENTS.

Ellis Keystone Agricultural Works, P. & R. R. R. nr Keim

BAKERS.

Denkhaus & Phillis, 451 N Charlotte
Gilbert Eli, 267 High
Hause A. L., 1 W 2d
Heneise J. Henry, 422 Beech
Hiestand W. H., 57 S Evans
Lewis C. Edgar, 1040 High
McCann J., 563 King
Reber C. H., 174 N Charlotte
Schwab F., 74 N Charlotte
Schwab G., (est), 266 High
Thomas J. S., 511 High
Wise Frank, 113 S Wash'n

BANKS.

Citizens' National, 401 High
National Bank, 205 High
National Iron Bank, High c Hanover

BARBERS.

Bardman W. L., 205 N York
Binder Mahlon B., 131 High
Bull Richard T., 104 High and 106 S Hanover
Cook T. R., 3 S Hanover
Dwyer J. F., 105 Chestnut
Evans W. J., 450 High
Fryer P. Y., 8 N Charlotte
Harbold W. E., 178 N Charlotte

BARBERS, CONTINUED.

Hausmann F., 8 N Hanover
Hausmann H. S., 454 N Charlotte
Knopf S. J., 532 King
Mauger Warren, 315 High
Mayo W. J., 507 High
Merriman Levi, 844 Queen
Merriman William H., 127 N Washington
Missimer Bros., 230½ High
Weaver H. Y., 151 High

BICYCLE DEALERS.

Graham W. E., 319 High
Light Cycle Co., Union c Queen

"To find a name you must know how to spell it."

BILLIARDS AND POOL.

Roesch & Stoll, 257 High

BLACKSMITHS.

Boyle T., rear 121 N Charlotte
Rhoads Wm. H., 62 N York
Rhoads Wm. Y., 269 N York
Scheffey & Weand, rear 19 N Evans
Wells W. H., 146 Chestnut

BOARDING HOUSES.

Faust Amanda, 435 High
Fleck B. F., 17 N Penn
Kerby Enoch, 143 High
Ruth L. Mrs., 22 N Charlotte
Shelly Amelia M., 78 S Evans
Swenck Rebecca, 120 N Evans
Thomas A. C., 121 N Franklin

THE STANDARD — A Dark Beer — NONE PURER.
LOTOS EXPORT — A Pale Beer — NONE BETTER.

BOILER MANUFACTURERS.

Sotter Bros., P. & R. R. R. nr W limits

BOOKBINDER.

Oberlies John L., 302 High

BOOKSELLERS AND STATIONERS.

Boettner John W. E., 19 S Hanover
Cassel & Fretz, 209 High
Custer H. A., 231 High
Evans A., (estate), 219 High
Longacre S. R., 380 High

BOOT AND SHOEMAKERS AND DEALERS.

Bauer A. S., 505½ High
Bauer J. S., 113 N Wash'n
Bell J. G., Berks, Buchananville
Bliem Isaac H., 613 Chestnut
Bucher J. M., 331 Beech

BOOT AND SHOEMAKERS AND DEALERS, CONT'D.

Shultz Andrew H., 261 High
Sterling G. M., 30 N Charlotte
Stewart G. W., 427 Laurel
Walter John K., 311 High
Weitzenkorn S., 147 High
Westley A. J., 261 High
Wheatley D. H., 250 High
Wise David R., 64 S Evans

BOTTLERS.

Gilbert & Malsberger, 161 N Charlotte
Hartenstine William K., 342 King
Moser J., 316 N Franklin
Wise H. D., 54 High

BREWERS.

Froelich & Pfaender, High c Manatawny

For Health and Comfort, YOST'S ROYAL WORCESTER CORSETS excel all others. D. M. YOST & CO., Main and DeKalb.

Cookerow Martin B., 300 High
Duttenhofer G. C., 241 High
Eagle G. L., 5 E 2d
Edelman & Son, 301 High
Fegeley & Bland, agt, 242 High
Friedman H., 104 S Hanover
Fry C. B., 948 High
Hartenstine J. M., 231 Chestnut
Kepner Amos, 473 N Evans
Kiefrider Nicholas, 52 High
Lessig C. W., jr., 203 High
Magdich C., 75 S Franklin
Marquette D. S., 613 Chestnut
Quinter W. B., Glasgow rd
Reigner H. G., 315 Beech
Rothenberger W., 217 Walnut
Ruth Powers R., 14 N York
Scheffey I. F., 335 Lincoln av
Schwoyer J. H., 127 N York
Selman Henry, 34 High

BRICK MANUFACTURERS.

Davidheiser & Bro., 42 E 3d; yard, Grosstown rd nr Stowe Station
Garber & Rhoads, High bel Rowland
Reifsneider & Hartenstine, South bel Madison
Roth A. E., High c Glasgow rd
Spang Joseph, 104 S Charlotte

BRIDGE BUILDERS.

Cofrode & Saylor, Inc., Bailey nr R. R.

CARPENTERS AND BUILDERS.

Davidheiser F. B., 518 N Franklin
Davidheiser & Wiand, 364 N York
Levengood F. M., 454 Walnut
Wolf H. B., 564 King

THE DAILY REGISTER gives the NEWS of the WHOLE COUNTY.

CARPET WEAVERS.

Large Wm. H., 249½ Beech
Mest J. J., 501 King
Spielman J., rear 18 Chestnut
Wensel I., 480 Farmington av

CARPETS, OIL CLOTHS, &C.

Mauger Wm. N. B., 156 High
Maxwell W. H., 433 High
Wingard A. M. & Son, 146 High

CARRIAGE MANUFACTURERS.

Faust A. W., 17 N Evans
Nagle & Miller, Walnut c York
Rotes J. D., Evans c Union al
Van Buskirk W. A., 65 Walnut
Yohn Bros., Evans c Apple

CHINA, GLASS AND QUEENSWARE.

Fronheiser W. G., 255 High
Maurer H. E., 233 High

CIGARS AND TOBACCO, CONTINUED.

Rhoads D. B., 218 N Franklin
Roesch & Stoll, 257 High
Sterner William, 505 High
Taylor & Duff, 28 Chestnut
Trout Sallie S., 222 High
Umstead C. T., 324 N Charlotte
Wren C. E., 35 Walnut

CIVIL ENGINEERS AND SURVEYORS.

Cofrode & Saylor, Inc., Bailey nr R. R.
Shaner Ralph E., 156 High
Wanger G. F. P., 227 High

CLOTHIERS.

Levy F., 207 High
Miller S. & Son, 211 High
Mosheim Samuel, 144 High
Weitzenkorn A. & Sons, 145 High

COAL AND WOOD.

Fegely J. & Son, 62 High

"To find a name you must know how to spell it."

CIGAR BOX MANUFACTURER.

Wren A. M., 107 Walnut

CIGARS AND TOBACCO.

Brooke Charles, 137 High
Cole Thomas, 142 High
Conrad S. D., 435 High
Donovan John A. & Co., 501 High
Elliott J. A., 18 N Wash'n
Evans Jesse W., 121 High
Geyer G. G. & Co., 901 Queen
Gilbert O. M., 384 High
Gress J. Mrs., 55 W 4th
Heilman Marx, 72 S Charlotte
Kline F. W., 11 S Hanover
Koch Frank M., 317 High
Koons G. M., 204 High
McCarthy P. J., 16 N Hanover
Miller William, 328 N Charlotte
Missimer Bros., 230½ High
Fisher J. Mengle, 64 S Franklin
Fritz Oliver S., High, Stowe
Hartenstine W. K., 116 S Hanover
Healy J. A. & Bro., 412 Laurel, 360 High
Kulp Henry G. & Co., (est), 248-250 High
Metz & Leaf, 102 High
Missimer Frank, Queen bel Washington
Newton G. J. & Co., 156 High
Skean H. N. & Co., 128 S Madison
Worman J. A. S., 38 High

COLD STORAGE.

Pottstown Cold Storage and Warehouse Co., Queen c York

CONFECTIONERS.

Behle Edward, 110 S Hanover

ADAM SCHEIDT BREWING CO., Bottlers of Lager Beer, Pale Ale, Special Pale Ale and Brown Stout, Norristown, Pa.

CONFECTIONERS, CONTINUED.

Boettner J. W. E., 19 S Hanover
Bollinger W. H., 129 High
Economakis C., 210 High
Eppehimer S. S., 866 High
Hitner A. P., 244 High
Hoffman E. G., 130 N Warren
Hoffman F. W., 361 Jefferson av
Lewis D. E., 217 Beech
Milligan Levi, 929 Queen
Moyer G. H., 66 High
Rhoads W. S., 155 High
Risso Frank, 251 High
Schwab Fred'k, 74 N Charlotte
Schwab G., (est), 266 High
Seeders W., 500 Walnut
Shive Timothy, 437 High
Umstead Charles, 80 S Charlotte

DRUGGISTS.

Ancona E. P., 307 High
Beshore E. S. & Co., 200 High
Porter's Drug Store, 501 High
Shuler L. I., (estate), 132 High
Trego Cyrus, 119 High
Withers M. A., 271 High

DRY AND FANCY GOODS.

Beecher L. & Son, 223 High
Dives, Pomeroy & Stewart, 256-260 High
Feather H. B., Charlotte c Beech
Hanley George W., 503 High
Leopold Howard, 256 High
Maris W. E., 12 N Hanover
Rambo C. W., 229 High
Shaner, Romich & Co., 235 High

BLACK SILKS warranted not to cut. D. M. YOST & CO.'S, Main and DeKalb, Norristown.

DENTISTS.

Bower J. B. & Son, 255 High
Fryer Jacob F., 256 King
Guldin H. C., 255 High
Moore Charles, 67 S Hanover
Potts Chas. S., 58 S Hanover
Weiler James B., 368 High

DRESSMAKERS.

Armpriester E. C. Mrs., 11 Walnut
Boyer Alberta, 207½ High
Brent Rosetta, 738 Walnut
Eltz E. E. Mrs., 863 Queen
Fisher Janet B., 177 N Franklin
Fox F. H., 173 N Evans
Rau S. A. Mrs., 416 Walnut
Scanlin M. M., 424 Apple
Shinehouse S. R., 121 N Hanover
Williams S. A. Mrs., 952 Queen
Wolf J. E., 250 N Charlotte

ELECTRICAL SUPPLIES.

Wickersham C. H., 3 S Hanover

EXPRESS COMPANIES.

Adams, 212 High
Gilbert & Sassaman, (local), 425 Walnut and Shuler House
United States, 150 High

FISH, OYSTERS, TRUCK, &C.

Hoffecker O., 110 High
Hughes John, 117 High
Trout S. B., 223 N Evans
Warley Jacob, 615 Chestnut
Willman & Lorah, 101 High
Yohn W. E., 325 N Evans

FLORISTS.

Keim L. C., 568 High
Williams W. A., 952 Queen

FLOUR, FEED, GRAIN, &C.

Brunner G. A., Stowe
Evans J. W. & Co., 156 High

BENJ. QUILLMAN, MAIN, COR. DeKALB, is the Manufacturers' Agent for all the leading HEATERS, STOVES AND RANGES.

FLOUR, FEED, GRAIN, &C., CONT'D.

Fenstermacher A., 139 High
Hartenstine W. K., 116 S Hanover
Levengood Peter Y., 3d c Manatawny
Metz & Leaf, 102 High
Miller & Griess, Hanover c South
Reigner J. B. & Son, 219 N Hanover
Slonaker F., 10 N Wash'n
Wagener S. B. & Co., 163 N Charlotte
Worman J. A. S., 38 High

FOUNDERS AND MACHINISTS.

Flagg Stanley G. & Co., Stowe
Guest Edmund, 601 High
Milligan J. P., Industrial av c Rowland

FRUIT.

Charles J. S., 2 N Hanover

GROCERS, CONTINUED.

Clay Henry B., 861 South
Eppehimer S. S., 901 Queen
Evans J. S., 180 Manatawny
Feather Hiram B., Beech c Charlotte
Focht Wm. M., 301 N York
Focht & Sons, 51 N Hanover
Fox W. L., 484 N Evans
Fryer C. S., 79 N Charlotte
Gerber J. S., 344 Beech
Graham T. J., 900 High
Hanley George W., 503 High
Hartenstine E. S., 662 Walnut
Hiltebeitel I. H., 1006 High
Hiltwein C., 157 Sheridan
Huber H. M., 270 King
Keim Daniel H., 8 S Hanover
Keim F. J., 94 S Keim
Kessler Levi, 650 Walnut
Kochel H. Z., 343 Chestnut
Lang John C., 104 N York

"To find a name you must know how to spell it."

Gerwig C. A., 313 High
Hoffman H. W., 431 High

FURNITURE DEALERS.

Collins Albert S., 113 High
Mauger Wm. N. B., 156 High
Maxwell W. H., 433 High
Morris F. M., 1 King
Shetler A. G. & Co., 301 Walnut
Wingard A. M. & Son, 148 High

GENTS' FURNISHING GOODS.

Root R. Morgan, 221 High

GROCERS.

Albright Wm. H., 6 E 4th
American Tea Co., 254 High
Auchenbach W. & Son, (wholesale), Queen opp P. & R. Depot
Bitting J. W., 320 N Charlotte
Bradford G. W., 80 S Evans
Butterweck J. N., 601 N Charlotte

Lessig Adam S., 447 High
Levengood John Y., 44 W 3d
Longaker C. W., 350 High
Lord M. S., 120 S Hanover
Merrick H. M., 412 High
Miller M. K., 101 N Wash'n
Newlin E. E., 151 Walnut
Philadelphia Cash Grocery, 103 High
Reagan P. W., 381 Cherry
Reifsnyder G. A., 30 N Washington
Reifsnyder H. S., 452 N Charlotte
Rutter W. H., High nr Stowe
Schmearer H. N., 130 N Charlotte
Schweiker C., 82 N Warren
Shaner G. E., 151 S Franklin
Shaner & Christman, 566 King
Sheffy C. W., 455 Lincoln av
Sides & Reifsnyder, 214 N York

ADAM SCHEIDT BREWING CO., Bottlers of all kinds of CARBON-ATED BEVERAGES, made from the PUREST SPRING WATER.

GROCERS, CONTINUED.

Silknitter John, 419 Beech
Smalshaf J. C., 101 N Warren
Strohl E., 301 N Franklin
Teschner E. Mrs., 660½ Jefferson av
Toms H., 176 N Charlotte
Updegrove Francis B., 1 E 2d
Weand John S., 236 High

GUNSMITHS.

Heiges T. B., 11 N Hanover
Royer W. S., 6 N Charlotte

HARDWARE.

Fegely J. & Son, 62 High
Kulp Henry G. & Co., (est), 248 High
VanBuskirk & Bro.,218 High

HARNESS MANUFACTURERS.

Bach W. P. & Son, 208 High
Hilbert Jarius, 111 High

HOTELS, CONTINUED.

Central, Geo. W. Bechtel, 118 Queen
Commercial, E. T. Plush 151 High
Dengler J. S., 126 Queen
Gilbert Bros., 265 High
Kendall T. W., High bel Mt. Vernon
Mansion House, Maurice E. Gilbert, 990 High
Merchants', E. H. Gilbert & Co., High c York
Mill Park, F.K. Pennypacker, High opp Warwick Furnace
Montgomery House, William O'Brien, 226 and 228 High
Scheifley M., jr., 29 N Washington
Shuler House, Mrs. E. T. Shuler, 132-140 High
York St., J. Snell, York c 2d

Largest DRY GOODS and CARPET HOUSE in Montgomery County. D. M. YOST & CO., MAIN AND DeKALB, NORRISTOWN.

Hoffman J. E., 100 S Hanover
Mohn John P., 65 N Hanover
Prizer H. I., 382 High

HATS, CAPS AND FURS.

Bahr Jacob S., 161 High
Bunting John A., 201 High
Owens L. A. Military Mfg Co., 158 N York
Root R. Morgan, 221 High
Tracey James J., 263 High

HIDES AND TALLOW.

Missimer Henry G., Race ab Hanover

HOSIERY MANUFACTURERS.

Norristown Hosiery Co., 19 Plum

HOTELS.

American House, Leaman & Kohler, High c Wash'n
Brendlinger Jacob H., 351 N Charlotte

ICE DEALERS.

Pottstown Cold Storage Ice Co., Queen c York
Sassaman G. M., 401 Walnut

ILLUMINATING COMPANIES.

Pottstown Gas Works, York bel Queen
Pottstown Light, Heat and Power Co., Queen bel Hanover

INSURANCE.

Bair Christian G., 425 High
Brown & Bernhart, 1 S Hanover
Metropolitan Ins Co., 302 High
Mutual Fire Insurance Co., 67 S Hanover
Prudential Ins Co., 156 High
Reinert David F., 307 High
Selinger & Bowen, 18 N Hanover

In THE DAILY REGISTER Advertisers can reach Town and Country People.

INSURANCE, CONTINUED.

Shaner Aaron K., 156 High
Weber & Wanger, 227 High

IRON FENCE MANUFACTURER.

Weller M. D., Walnut c York

IRON MANUFACTURERS.

Glasgow Iron Co., Glasgow Station and High ab Manatawny
Potts Bros. Iron Co., ltd, Charlotte c Water
Pottstown Iron Co., Washington opp South
Warwick Iron Co., P. & R. R. R. nr lts

JUNK DEALER.

Mehlmann A. M., 215 N Evans

JUSTICES OF THE PEACE.

Bair C. G., 425 High
Byers Joshua, 56 High

LEATHER AND FINDINGS.

Lessig Charles W., 224 High

LIVERY, BOARDING, SALE AND EXCHANGE STABLES.

Davidheiser R. R. & Son, 126 King
Hartman J. E., 176 N York
Hiltebeitel F. M., 19 N Washington
Miller Irwin, 117 N Washington
Swinehart H. Y. & Bro., 15 S York
Van Buskirk H., 142 King
Willauer G. W., 150 King

LUMBER.

Egolf P. L. & Son, 134 Chestnut
Fisher J. Mengle, 64 S Franklin
Healy J. A. & Bro., 412 Laurel and 360 High

"To find a name you must know how to spell it"

Clay Henry B., 861 South
Graham D. F., 402 Cherry
Neiman J. M., 230 High
Reinert David F., 307 High
Rutter T. G., High c Rutter's la
Sassaman H. S., 371 N Evans
Scheffey I. F., 335 Lincoln av

LAUNDRIES.

Bechtel Bros., 17 N York
Eureka Steam Laundry, W. H. DeWitt, propr, 11 and 13 N Charlotte
Kee Joe, 15 N Hanover
Lee Charlie, 362 High

LAWYERS.

Evans John B., 121 High
Evans Miller D., 232 High
Gotwalts & Saylor, 156 High
Hendricks A. H., 221 High
Maxwell James H., 159 High

MACHINISTS.

Feger T. W., 2 W 3d
Good G. B., 332 Walnut
Pottstown Machine Co., Industrial av c Rowland
Supplee C. D., 143 Buttonwood al

MARBLE AND GRANITE WORKS.

Minter H. L., 71 N Hanover
Shenton H. A., 26 S Hanover
Storb Horace, 149 High

MEAT MARKETS.

Burdan J. O., 101 N York
Davidheiser W. K., 312 Walnut
Detweiler & Redcay, 17 N Hanover
Endy David D., 58 High
Engle J. W., 129 N Wash'n
Erb Edwin G., 180 N York
Herzstein N., 79 S Franklin
Hoffman H. K., 354 N Charlotte

LOTOS EXPORT (Pale). The Family Beverage. { None Purer —or— Made Better.

MEAT MARKETS, CONTINUED.

Johnson A. W., 897 Queen
Keck Jonathan Y., 19 E 3d
Leveille F. & Son, 221 N Washington
Miller Clark, 133 High
Miller J. & Son, 21 N York
Printz Adolph, 454 High
Romich M. G., 14 N Washington
Slonaker M. Y., 222 N Charlotte
Spatz Daniel, 304 High
Stetler W. H., 449 High and 262 King
Swift Bros., 18 S York

MERCHANT TAILORS.

Dampman H. P., 253 High
Erb J. H., 164 N Charlotte
Kehl Wm. G. & Bro., 240 High
Lutz J. George, 360 High
Miller S. & Son, 211 High
Yergey G. H., 14 S Hanover

NICKEL PLATERS.

Pottstown Nickel Plating Co., ltd, 355 Walnut

NOTARIES PUBLIC.

Maxwell James H., 159 High
Rutter M. R., 72 S Hanover

NOTIONS.

Shaner, Romich & Co., 235 High
Zimmerman Wolf, 452 E High

PAINTERS AND PAPERHANGERS.

Antrim W. L., jr., 22 N Hanover
Antrim W. M., 67 N Charlotte
Focht W. D., 354 Beech
Glase M. L., 47 King
Klink W., 440 Walnut
Leh H. M., 510 N Charlotte
Lessig & Stofflet, 402 Walnut
Longacre Sam'l R., 380 High

D. M. YOST & CO., Manufrs. —of— Awnings and Tents. All Styles of Stripes —on hand.—

MILK DEALERS.

Acker F. E., 318 Cherry
Levengood D. D., 1067 Queen
Liggett William, 618 King

MILLINERS.

Cadwalader A. B., 237 High
Cushing F. B., 305 High
Devinney & Bossert, 259 High
Mills Ellis, 239 High
Supplee Mary E., 215 High

NAIL MANUFACTURERS.

Ellis & Lessig Steel and Iron Co., High ab Manatawny

NEWS DEALERS.

Pottstown News Co., 19 S Hanover
Union News Co., P. & R. R. R. Depot

NEWSPAPERS.

Pottstown Newspapers, see p. 314

Showalter J. W., 180 N Charlotte

PHOTOGRAPHERS.

Andre A. John, 233½ High
Lachman I. S., 208 High
Strunk J. D., 254 Penn

PHYSICIANS.

Ashenfelter Wm. J., 204 King
Davis John, 112 S Hanover
Davis Wm. J., 269 King
Eck William H., S W c Hanover and Walnut
Hatzfield Jos. A., 421 High
Heffner O. C., 325 King
Keller Frank B., 335 High
Krum O. L., 235 High
Mauger E. B., Glasgow rd
Neiman Howard Y., 459 N Evans
Porter J. Elmer, 344 High
Rice T. H., 79 N Washington
Ritter J. E., 310 High
Rossiter Edwin B., 343 High

Novelty Heaters and Excelsior Ranges —ARE FOR SALE ONLY BY— BENJ. QUILLMAN, Corner Main and DeKalb.

PHYSICIANS, CONTINUED.

Shaner W. Bunting, 56 King
Swavely S. B., 159 High
Todd John, 301 Chestnut
Trego Cyrus, 119 High
Van Buskirk F. W., 63 N Hanover
Wills T. E., 354 High
Withers M. A., 271 High
Yocom Chas. A., 365 Chestnut
Yorgey L. C. B., 451 High

PIANOS AND ORGANS.

Gilbert G. W., 156 High
Kuser Henry S., 306 High
Trout Elam B., 606 High

PICKLING WORKS.

Pottstown Pickling Co., 662 Walnut

PICTURE FRAME MANUFACTURER.

Carty Lewis, jr., 215 High

REAL ESTATE.

Bair C. G., 425 High
Brant J. F., 782 N Adams
Brown & Bernhart, 1 S Hanover
Fillmen L. W. B., 234 King
Reinert David F., 307 High
Weber & Wanger, 227 High

RESTAURANTS.

Barber Albert, 247 High
Kenney T. J., 135 High
Konetzki Peter, 52 S Hanover
Miller S. D., 15 N Hanover
Moser Nathan, 253 N York
Shartle Jacob, 125 High

ROOFER.

Missimer J. W., rear 433 King

SALOON.

Herter Ernest, 419 Water

"To find a name you must know how to spell it."

PLANING MILL.

Fisher J. Mengle, Apple ab Washington

PLUMBERS AND GAS FITTERS.

Baldwin R. J., 252 High
Davis Hezekiah B., 305½ High
Slonaker A. J., 453 High

PRINTERS, BOOK AND JOB.

Binder Wm. J., S E c High and Charlotte
Daily News Pub. Co., 18 N Hanover
Fries Benj. F., 551 Chestnut
Kugler J. G., 240 High
Saylor Lewis R., 21 S Hanover
Schaeffer J. F., 156 High

PRODUCE.

Buckwalter J., 936 Queen
Young M. A., 303 High

SCALE MANUFACTURER.

Buckwalter H. A., 108 N Manatawny

SEWING MACHINES.

Crosby L. E., 30 High

SHIRT MANUFACTURER.

Root R. Morgan, 221 High

SOAP MANUFACTURER.

Lessig M. S., Water bel Penn

STONE, LIME AND SAND.

Fisher J. Mengle, 64 S Franklin
Hallman William, Evans c Laurel
Nagle G. W. & Co., Manatawny nr limits

STOVES AND TINWARE.

Baldwin R. J., 252 High
Faber Lewis, 376 High
Geist & March, 453 High
Geyer's W. B. Sons, 326 N Charlotte

ADAM SCHEIDT BREWING CO., Brewers of Standard and Lotos Lager Beers. Ale, Porter and Brown Stout, Norristown, Pa.

STOVES AND TINWARE, CONT'D.

Kepner C. G., 129 N York
Mayo Damper Co., rear 357 Walnut
Mowrey Peter G., 105 High
Wentzel O. W., Glasgow rd, Stowe

STOVE MANUFACTURERS.

March-Brownback Stove Co., (The), South c Charlotte

TEACHERS, MUSIC.

Berry F. V., 112 N Evans
Bosworth V. S., 159 High
Engle A. R., 357 Laurel
Gilbert G. W., 156 High
Huntsberger H., 22 N Charlotte
Miller J. F., 516 Chestnut

TELEGRAPH COMPANIES.

Delaware & Atlantic Tel. and Telephone Co., 159 High
Philadelphia, Reading & Pottsville, Security bldg
Postal Tel. Cable Co., 18 N Hanover
Pottstown District Tel. Co., ltd, 3 S Hanover
Western Union, 3 S Hanover

TEXTILE MANUFACTURERS.

Bannockburn Mills, High, Stowe

TRUST AND SAFE DEPOSIT CO.

Security Co., High c Hanover

UNDERTAKERS.

Fillman J. M., 166 N Charlotte

UNDERTAKERS, CONTINUED.

Gabel J. S. & C. H., 117 N Franklin
Gilbert J. G., 112 N Wash'n
Maxwell W. H., 433 High

UPHOLSTERERS.

DeKalb Levi, 429 High

VARIETIES.

Edelman F., 384 South
Faust J. H., 272 Walnut
Fryer N. B., 1000 Queen
Kiefer C. A., 184 S Wash'n
Leber A. Mrs., 612 Walnut
Markovicz Rosa Mrs., 164 N Grant
Missimer Emma B., 23 Beech
Moses H. Mrs., 561 High
Schmulowitz I., 423 High
Solomon Annie, 269 High

VETERINARY SURGEONS.

Davidheiser A. K., 19 S Hanover
Gilbert Elwood G., 116 High

WATCHMAKERS AND JEWELERS.

Crecelius H. F., 123 High
Hartenstine A., jr., 206 High
Hartenstine L., 210½ High
Kerper Edmund, 220 High
Ritter C. W., 20 N Hanover
Stone W. L., 203 High

WHEELWRIGHTS.

Bertolet E. A., 62 N York
Nagle & Miller, Walnut c York

WINES AND LIQUORS.

McGrath J. T., 548 King
Taylor Thomas, 68 High
Wetherhold S. B., 37 High

D. M. YOST & CO. Cut Floor Oil Cloths ANY DESIRED WIDTH.

THE DAILY REGISTER has a LARGER CIRCULATION than any other Daily Paper in Norristown.

BOYD'S
1896-'98
POTTSTOWN DIRECTORY.

ABBREVIATIONS USED IN THIS DIRECTORY.—Ab., above; al., alley; av., avenue; bel., below; bet., between; bey., beyond; bldg., building; bookkpr., bookkeeper; c., corner; do., same; E., east; ft., foot; h., home; la., lane; lts., limits; mfr., manufacturer; mgr., manager; mkr., maker; mkt., market; N., north; nr., near; Pa., Pennsylvania; rd., road; R. R. Railroad; sq., square; S., south; W., west; wid., widow.

A

Abercromby Henry A., photographer, h 541 N Charlotte
Abram Frederick, laborer, h Glasgow rd, Stowe
Achy Samuel G., laborer, h 514 N Evans
Acker Daniel, h Glasgow rd, Stowe
Acker Filmore E., milk, 318 Cherry, h do

"To find a name you must know how to spell it."

Ackerman Henry A., insurance agt, 302 High, h do
Adam Emma W., seamstress, h 170 N Manatawny
ADAMS EXPRESS CO., H. Clinton Lessig, agt, 212 High
Adams Louis M., puddler, h 23 W 4th
Adamski George, laborer, h 631 Water
Ahner George P., conductor, h 210 N Charlotte
Albright Henry L., laborer, h 444 Apple
Albright Jacob L., laborer, h 512 N Evans
Albright J. Wilson, candymkr, h 78 S Evans
Albright William H., grocer, 6 E 4th, h 4 do
Allen James, porter Shuler House
Allen Jennie, wid Richard H., h 107 King
Allen Maggie Mrs., h 130 King
Allen Mahlon, laborer, h 408 Walnut
Altenderfer Abraham L., helper, h 26 S Franklin
Altenderfer Daniel B., engineer, h 11 E 3d
Altenderfer Elmer E., chemist Warwick Iron Co., h 14 E 3d
Altenderfer Thomas, roller, h 257 Beech
Althouse J. Frank, h 74 N Franklin
AMERICAN HOUSE, Leaman & Kohler, High c Washington
American Tea Co., F. J. Fenstermacher, mgr, 254 High

ADAM SCHEIDT BREWING CO., Lotos Export (Pale) The Queen —of— Table Beers.

American Volunteers, 137 Walnut
Ammon Henry D., coal, h 914 Queen
Amole Eber H., policeman, h 609 King
Amole George B. M., wood dealer, h 508 Lincoln av
Ancona Charles P., clk, 307 High, h 322 do
Ancona E. P., druggist, 307 High, h 333 do
Ancona Frederick W., salesman, h 333 High
Anderson Howard W., piler, h 915 Walnut
Anderson Laura Mrs., domestic, 249 Chestnut
Anderson Nathaniel C., shoemkr, h 385 N Evans
Anderson William, riveter, h 673 Walnut
Andik John, laborer, h nr Warwick Furnace
Ando George, laborer, h nr Warwick Furnace
Ando Joseph, laborer, h nr Warwick Furnace
Andolik George, laborer, h nr Warwick Furnace
Andolotcky Michael, laborer, h nr Warwick Furnace
Andre A. John, photographer, 233½ High, h 123 N Hanover
Andre Charles A., draftsman, h 123 N Hanover
Andre Matilda C., wid John A., h 123 N Hanover
Angstadt Elias, h 265 Beech
Angstadt Elmon D., telegrapher P. & R. Depot, h S Pottstown
Angstead Henry, laborer, h 538 Spruce
Antrim Daniel K., roller, h 445 South

D. M. YOST & CO. sell more CARPETS, OIL CLOTHS and SHADES than all the other stores in town combined.

Antrim Daniel O., painter, h 364 Walnut
Antrim Harry F., catcher, h 148 Walnut
Antrim Philip H., weigher, h 445 South
Antrim William L., jr., paperhanger, 22 N Hanover, h do
Antrim William M., painter, 67 N Charlotte, h 364 Walnut
Apgar Sylvanus, teacher, h 253 Chestnut
Apple Hannah M., h 237 N Charlotte
Apple Sarah J., h 237 N Charlotte
Armpriester Cyrus C., electrician, h 7 Walnut
Armpriester E. Clara Mrs., dressmkr, 11 Walnut, h 7 do
Armpriester Elizabeth, wid Samuel, h 156 N Evans
Armpriester Emerson B., brakeman, h 12 Walnut
Armpriester Martha W., h 7 Walnut
Arms Amelia D., wid John W., h 107 King
Arms George T., clk, High ab Manatawny, h 133 King
Arms Mary E., teacher, h 107 King
Armstrong George W., roll turner, h 342 Walnut
Arndt Daniel L., laborer, h 233 N Evans
Arters Davis H., laborer, h 566 West
Artz Theodore, laborer, h 49 Beech
Ashburner Charles H., treas, h 261 Chestnut
ASHENFELTER WILLIAM J., physician, 204 King, h 30 N Hanover

BENJ. QUILLMAN'S TINWARE is all made in his own shops. Cor. Main and DeKalb.

Atkinson Matilda, wid Thomas, h 58 S Charlotte
Atlantic Refining Co., oil, Manatawny c P. R. R.
Auchenbach Alice B., wid Harry, h 62 King
Auchenbach Frank, (W. Auchenbach & Son), h 123 High
Auchenbach William, (W. Auchenbach & Son), h 123 High
AUCHENBACH W. & SON, (William and Frank), wholesale grocers, Queen opp P. & R. Depot
Auchey James, janitor Security bldg, h 40 King
Auchy Amanda, saleslady, 237 High, h 452 Chestnut
Auchy Frank H., h 58 S Charlotte
Auchy Peter F., bricklayer, h 452 Chestnut
Audolf John F., laborer, h 17 E 4th
Auman Christianna, wid Henry, h 777 Walnut
Auman Franklin D., puddler, h Mintzer ab Beech
Auman George D., blacksmith, h 442 Cherry
Auman Harvey, helper, h Henry c Beech
Auman John, laborer, h 127 E 3d
Auman Joseph C., h 614 Walnut
Auman Sallie, domestic, 726 High
Auman Sarah, h 138 Walnut
Auvorski Joseph, laborer, h 625 Water
Ayres John W., watchman, h 172 S Washington

"To find a name you must know how to spell it."

B

Babel Caroline, wid Matthias, h 8th nr Johnson
Bach George W., harnessmkr, h 404 Cherry
Bach John A., puddler, h 220½ N Penn
Bach William P., (William P. Bach & Son), h 344 Chestnut
Bach William P., jr., (William P. Bach & Son), h 477 N Franklin
Bach William P. & Son, (William P., jr.), harness, 208 High
Bachman John, molder, h 333 N Evans
Baer George H., stengr, Bailey nr R. R., h Merchants' Hotel
Bahr Jacob S., hats, 161 High, h 65 King
Bahr William, blacksmith, h 456 Spruce
Bailey Richard W., treas Glasgow Iron Co., h Glasgow
Baily Mifflin W., h 316 King
BAIR CHRISTIAN G., justice of the peace, conveyancer, real estate, insurance, 425 High, h 553 do see adv
Bair Harry, blacksmith, h 732 Walnut
Bair Sallie E., dressmkr, h 623 King
Bair Samuel G., assessor, h Rutter's la ab High
Baker Edward H., watchman, h 249 Queen
Baker Hannah, wid Jeremiah, h 15 W 3d
Baker Howard B., asst supt, h 15 W 3d
Baker John E., insurance agt, h 314 Beech

The CHOICEST MATERIALS ONLY used in the production of .... THE STANDARD and LOTOS EXPORT.

Baker John H., molder, h Vine, Stowe
Baker Laura Mrs., cook, 713 King
Baker Lewis E., roller, h 515 N Evans
Baker Philip S., h Vine, Buchananville
Baker William B., bartender, 351 N Charlotte, h 475 N Franklin
Baker William C., laborer, h Vine, Buchananville
Baker William L., laborer, h 15 W 3d
Baldwin Harry G., clk, 252 High, h 20 N Charlotte
BALDWIN ROBERT J., stoves and tinware, 252 High, h 20 N Charlotte
Baldwin Sarah M., h 20 N Charlotte
Ballok Michael, laborer, h rear 113 S Washington
Banghart Edgar, laborer, h 36 W 3d
Bank Benjamin, laborer, h 355 Jefferson av
Banks Charles E., machinist, h 435 Chestnut
Banks James, machinist, h 433 Walnut
Banks W. Wilbur, machinist, h 422 King
Bannockburn Mills, William Achenbach, pres; Jacob Fegely, treas; R. M. Root, sec; textile mfrs, High, Stowe
Barber Albert, restaurant, 247 High, h 255 do
Barber Edgar H., driver, h 311 South
Barber Harry E., clk, 251 High, h 311 South
Bardman Daniel, h 55 Beech,

Cloths and Cassimeres at YOST & CO.'S For MEN and BOYS, is the most complete in town. {Managed by WM. BEAN.

Bardman William L., barber, 205 N York, h 55 Beech
Barley Robert G., piler, h 208 Oak
Barlow Harvey, (J. W. Evans & Co.), h 79 N Franklin
Barlow Lydia A., wid Owen E., h 125 E 3d
Barlow Mahlon, fireman, h 23 Walnut
Barnes Snowden T., printer News, h 111 N York
Barr Joseph, engineer, h 3 High
Barr Oliver, fireman, h 407 Water
Bartchak Anton, laborer, h 608 N Grant
Bartchak Casmar, laborer, h 608 N Grant
Bartlett Maurice B., tailor, h 64 N Warren
Bartman Daniel, driver, h 1040 High
Bassett Christiana B., teacher, h 26 High

C. G. BAIR.
Life and Fire Insurance, Justice of the Peace
AND GENERAL BUSINESS AGENT.
COLLECTIONS PROMPTLY ATTENDED TO.
No. 425 High Street, - POTTSTOWN, PA.

THE REGISTER is the Only Democratic Daily Paper in the County.

Bassett Jeannette A., teacher, h 26 High
Bassett Joseph J. H., h 26 High
Bassler Angeline, dressmkr, h 366 Beech
Batezell William R., mason, h 474 Spruce
Batman Frank, laborer, h 1120 Centre av
Batman Jacob, helper, h 343 Lincoln av
Batman Mary, wid Henry, h 343 Lincoln av
Bauer Alexander S., shoemkr, 505½ High, h 17 E 5th
Bauer Christiann, dressmkr, h 356 South
Bauer Edwin S., roller, h 23 E 4th
Bauer George W., h 356 South
Bauer James B., laborer, h 863 South
Bauer Jeremiah S., shoemkr, 113 N Washington, h 429 Chestnut
Bauer Rebecca K., wid John W., h 23 E 4th
Bauer Samuel B., machinist, h 371 Walnut
Bauer William A., clk, 223 High, h 418 N York
Bauer William S., helper, h 23 E 4th
Baughman J. Winfield, molder, h 51 Beech
Baum Rudolph P., weaver, h bey R. R. Station, Stowe
Baumeister Christian, puddler, h 435 Walnut
Baver Addison, butcher, h 542 Walnut
Beam Frank O., molder, h 382 New
Bean Annie M., h 244 South

"To find a name you must know how to spell it."

Bean Christian S., laborer, h 403 Beech
Bean Ellis, laborer, h 557 Washington Hill rd
Bean George, catcher, h 369 Beech
Bean Jacob, helper, h 244 South
Bean Jacob, laborer, h 935 Queen
Bean John, engineer, h 244 South
Bean Nathaniel, leverman, h 244 South
Bean Rebecca, wid Benjamin, h 244 South
Bean William Y., carpenter, h 858 Queen
Bearbish Michael, laborer, h nr Warwick Furnace
Bechler Joseph, laborer, h Walnut ab Warren
Bechtel Augustus L., engineer, h Glasgow rd, Buchananville
Bechtel Bros., (David J. F. and Harold B.), laundry, 17 N York
Bechtel Catharine, wid George W., h 873 Queen
Bechtel C. William, roller, h 450 King
Bechtel David J. F., (Bechtel Bros.), h 465 N Franklin
Bechtel Eliza B., wid George W., h Berks, Buchananville
Bechtel Elizabeth Y., h 518 King
Bechtel Frank, laborer, h Grosstown rd bey lts
BECHTEL GEORGE W., Central Hotel, 118 Queen, h do
Bechtel Harold B., (Bechtel Bros.), h 414 South

LOTOS EXPORT. ADAM SCHEIDT BREWING CO. LOTOS EXPORT.
LOTOS EXPORT. LOTOS EXPORT.

Bechtel Harry Mc., foreman, h 32 High
Bechtel Harry R., laborer, h Berks, Buchananville
Bechtel Howard, printer, h Walnut nr Charlotte
Bechtel Jacob, h 604 High
Bechtel Jefferson D., laborer, h Vine, Buchananville
Bechtel John, laborer, h Grosstown rd bey lts
Bechtel John B., laborer, h 70 N Adams
Bechtel Joseph Y., nailer, h 518 King
Bechtel Lewis, bartender, h 452 Beech
Bechtel Lewis W., puddler, h Berks, Buchananville
Bechtel Louis R., helper, h Vine, Stowe
Bechtel Maria U., wid David R., h 414 South
Bechtel Mary A., wid Lewis L., h 32 High
Bechtel Richard, helper, h Vine, Stowe
Bechtel Sophia, wid George W., h 272 Beech
Bechtel Sophia, wid John L., h Berks, Buchananville
Bechtel William E., helper, h Berks, Buchananville
Bechtel William W., carpenter, h Berks, Buchananville
Bechtel Wright, clk, High ab Manatawny, h 118 Queen
Bechtold Sallie A., wid Charles P., h 255 Walnut
Beck Alice S., saleslady, 235 High, h 37 E 5th
Beck Annie S., saleslady, 155 High, h 37 E 5th
Beck Henry G., laborer, h 37 E 5th
Beecher Frank, puddler, h 868 Queen

D. M. YOST & CO. sell Standard Makes of ☞ Henriettas ten per cent. less than other houses.

Beecher John H., salesman, 223 High, h 643 do
Beecher Lyman, (Lyman Beecher & Son), h 315 King
BEECHER LYMAN & SON, drygoods, 223-227 High
Beecher Myers C., h 248 N Charlotte
Beecher William C., salesman, h 643 High
Beekley G. B. McClellan, (H. N. Skean & Co.), contractor, 759 Queen, h do
Beekley Joseph, laborer, h 558 Walnut
Beekley T. Irvin, laborer, h 435 High
Beerbrower Frank J., barber, h 458 Spruce
Beerbrower William L., engineer, h 458 Spruce
Behle Edward, confectioner, 110 Hanover, h do
Behle Julia, clk, 110 Hanover, h do
Behm Frederick, helper, h 505 Hanover av
Behney Charles, fireman, h 128 Chestnut
Behney George, laborer, h 8 Walnut
Behney Harper L., laborer, h 128 Chestnut
Behney Joseph C., laborer, h 128 Chestnut
Behney Kate, wid John, h 128 Chestnut
Behney Richard, roller, h 274 N Manatawny
Behney William S., catcher, h 128 Chestnut
Bell Albert, laborer, h Reynolds av nr State

A General Line of HARDWARE at BENJ. QUILLMAN'S, Cor. Main and DeKalb.

Bell Calvin, engineer, h 306 N York
Bell Elmira W., wid Franklin N., h Glasgow rd bey Buchananville
Bell J. George, shoemkr, Berks, h do, Buchananville
Bell Jonathan G., h Glasgow rd bey Buchananville
Bell Samuel W., puddler, h Glasgow rd bey Buchananville
Bell William, helper, h 306 N York
Beltzer Alois, laborer, h 726 Lincoln av
Beltzer Joseph, laborer, h 755 Walnut
Benner Amanda H., wid John, h 402 Beech
Bender Benjamin, laborer, h 507 Spruce
Bender James, laborer, h 507 Spruce
Bender J. Henry, laborer, h 1124 Queen
Bennett David, saloon, h 240 King
Bergey Maria, wid William, h 55 W 5th
Bergey William, shipper, h 55 W 5th
Berkey George W., laborer, h 428 West
Berkey John, piler, h 430 West
Berkhimer Albert A., puddler, h 352 Lincoln av
Bernhart Aldes J., (Brown & Bernhart), h 158 Keim
Bernhart Henry M., laborer, h 213 West
Bernheisel Levi, h 323 Beech
Berry Anna E., wid Lyman, h 112 N Evans
Berry Frances V., music teacher, h 112 N Evans

"To find a name you must know how to spell it."

Berry William A., clk, 229 High, h 112 N Evans
Bertolet Ephraim A., wheelwright, 62 N York, h 325 Chestnut
Bertolet Jacob D., printer Ledger, h 325 Chestnut
Bertolet Mary, wid Albert G., h 365 New
Bertolet Morris F., heater, h 365 New
Bertolet Rosa R., wid Samuel S., h 243 Chestnut
Bertolet William H., laborer, h 365 New
Bertolette Elizabeth, h 324 High
Beshore Ellsworth S., (E. S. Beshore & Co.), h 428 High
Beshore E. S. & Co., druggists, 200 High
Betz Louisa, wid William, h 147 Beech
Bewley Elwood C., helper, h 1012 Queen
Bewley J. Frank, painter, h 5 E 4th
Beyer Harry M., butcher, h 353 N Charlotte
Bicer Charles, butcher, h 344 Lincoln av
Bickel Augustus H., clk, 219 N Hanover, h 446 Chestnut
Bickel George W., carpenter, h 389 N York
Bickel Jacob F. B., carpenter, h 379 N York
Bickel J. Levi, laborer, h 709 Walnut
Bickel John B., clk, 235 High, h 389 N York
Bickel Lewis, h 420 Walnut
Bickel Lewis J. Rev., h 420 Walnut

THE STANDARD } —A Dark Beer— } NONE PURER.
LOTOS EXPORT } —A Pale Beer— } NONE BETTER.

Bickel Mary J., wid Willoughby F., h 353 Laurel
Bickel Mayberry B., conductor, h 452 Spruce
Bickel Milton A., driver, h 207 West
Bickhart George, laborer, h 923 Walnut
Bickhart H. May, domestic, 172 N Hanover
Bickhart Jacob, h 431 Cherry
Bickhart J. Harry, piler, h 1247 Queen
Bickhart Lewis E., laborer, h 1167 South
Biederwolf Anna M., teacher, h 365 Cherry
Biederwolf Elizabeth, teacher, h 365 Cherry
Biederwolf George J., laborer, h 365 Cherry
Biederwolf Philip P., laborer, h 365 Cherry
Biehl Daniel, laborer, h 285 N Manatawny
Biehl Daniel, jr., puddler, h 285 N Manatawny
Biehl Franklin S., laborer, h 440 Chestnut
Biehl Henry, driver, h 440 Chestnut
Biehl John S., puddler, h Union al ab Evans
Biehl Lloyd, puddler, h 20 W 4th
Bieler Jacob J., laborer, h 340 Jefferson av
Billger Samuel, laborer, h 412 Apple
Binder Annie R., wid Stephen M., h 20 N Penn
Binder Caroline A., wid Jacob S., h 20 N Penn
Binder Eliza, wid Jesse, h 75 S Hanover
Binder Elizabeth S., dressmkr, h 120 S Charlotte

For Health and Comfort, YOST'S ROYAL WORCESTER CORSETS excel all others. } D. M. YOST & CO., Main and DeKalb.

Binder Ella M., clk Ledger, h 267 King
BINDER HILTON S., associate editor Daily Pottstown Ledger, h 267 King
Binder Irvin E., heater, h 72 N Manatawny
Binder Jacob W., h 114 N Evans
Binder Louisa R., domestic, 20 N Penn
Binder Mahlon M., barber, 131 High, h 123 E 3d
Binder Malinda, wid Aaron, h 438 Chestnut
BINDER WILLIAM J., editor and proprietor Daily Pottstown Ledger, S E c High and Charlotte, h 267 King
Binder William L., mgr, 18 N Hanover, h 148 Chestnut
Binder William M., piano tuner, h 323 Chestnut
Bisbing Henry, molder, h 725 N Charlotte
Bishop Mary E., dressmkr, h 119 N Evans
Bishop Orlando F., laborer, h 480 N Evans
Bitting Irving S., hostler, h 536 King
Bitting Isaac K., painter, h 526½ Walnut
Bitting John S., carpenter, h 536 King
Bitting Jonathan W., grocer, 320 N Charlotte, h do
Bitting Joseph S., carpenter, h 468 Spruce
Black Charles W., laborer, h 564 Jefferson av

THE DAILY REGISTER gives the NEWS of the WHOLE COUNTY.

Black J. Edwin, roller, h 366 Chestnut
Black William R., tinsmith, h 557 Queen
BLADE (THE), Lewis R. Saylor, publisher, 21 S Hanover
Bliem Daniel W., draftsman, h 60 S Charlotte
Bliem Franklin, farmer, h N Charlotte bey lts
Bliem Henry H., h 620 Chestnut
Bliem Jacob H., bricklayer, h 217 Jefferson av
Bliem John H., farmer, h 845 N Charlotte
Bliem J. Stauffer, clk Citizens' National Bank, h 35 King
Bliem William S., supt, h 60 S Charlotte
Boalton Bentley J., laborer, h N Manatawny nr lts
Boalton Elizabeth, wid Bentley, h ab Manatawny nr lts
Boalton Henry J., laborer, h ab Manatawny nr lts
Board of Health, 301 Chestnut
Bobb Elizabeth H., h 504 Walnut
Bobbenmoyer Catharine A., wid John F., h 321 Cherry
Bockus C. Gerald, supt Daily Ledger, h 322 King
Bodder C. Luther, h bey R. R. Station, Stowe
Bodnard Stephen, laborer, h Bailey nr Water
Bodner John, laborer, h nr Warwick Furnace
BOETTNER JOHN W. E., candy, stationery, cigars, sporting goods, &c., 19 S Hanover and 18½ N Washington, h 260 Beech

"To find a name you must know how to spell it."

Boettner Justus W., laborer, h 217 N Evans
Bollinger William H., confectioner, 129 High, h do
Bolton Benjamin, helper, h Manatawny bey lts
Bolton Henry, roller, h N Manatawny bey lts
Bolton Nathaniel H., puddler, h 16 W 5th
Bonawitz Minnie, domestic, 30 N Hanover
Bond Harry, clk, 271 High, h 322 Chestnut
Bond John H., letter carrier, h 322 Chestnut
Bond W. Frank, laborer, h 322 Chestnut
Bonner John A., h 516 N Charlotte
Boone Amos S., salesman, 223 High, h 21 King
Boone Andrew J., conductor, h 44 High
Boone Daniel S., machinist, h 124 S Franklin
Boone Frederick L., laborer, h 21 King
Boone Huizinga M., clk, 271 High, h 604 do
Boone Samuel L., clk, h 261 Queen
Boorse Isaiah S., molder, h 259 Queen
Booth William, laborer, h 448 King
Borkek Valentine, laborer, h 525 Water
Borneman Daniel R., carpenter, h 908 High
Borough Hall, 241 King
Bortman Jonathan, blacksmith, h 420 Beech

ADAM SCHEIDT BREWING CO., Bottlers of Lager Beer, Pale Ale, Special Pale Ale and Brown Stout, Norristown, Pa.

Bortman W. Harvey, clk, 221 High, h 420 Beech
Bossert George, h 246 Chestnut
Bossert Henry R., h 246 Chestnut
Bossert John M., clk, 122 High, h 246 Chestnut
Bossert Mary E., (Devinney & Bossert), h 246 Chestnut
Bossert William H., tinsmith, h 316 N Evans
Bosworth Virgina S., music teacher, h 159 High
Botzak John, laborer, h nr Warwick Furnace
Boughter Eli J., carpenter, h 309 King
Boughter Henry L., puddler, h Berks, Buchananville
Boughter John R., nailer, h 309 King
Boughter Mary P., teacher, h 309 King
Boughter Rachel, wid Henry, h Berks, Buchananville
Boughter S. Vallie, saleslady, 256 High, h 309 King
Boughter William J., machinist, h 309 King
Bowen C. Hassall, (Selinger & Bowen), h 703 High
Bower Amos, h 269 Beech
Bower Daniel L., (J. B. Bower & Son), h Boyertown
Bower J. B. & Son, (Daniel L.), dentists, 255 High
Bower Joel B., (J. B. Bower & Son), h Boyertown
Bowman Ammon, laborer, h Beech nr Franklin
Bowman Daniel, farmer, h Glasgow bey lts
Bowman Franklin, puddler, h Glasgow rd, Buchananville
Bowman Mary, wid George S., h 377 Beech

BLACK SILKS warranted not to cut. D. M. YOST & CO.'S, Main and DeKalb, Norristown.

Bowman Samuel, h Glasgow bey lts
Bowman Zachariah, blacksmith, h 218 Chestnut

THE NOT IN MORTALS TO COMMAND SUCCESS BUT WE'LL DO MORE SEMPRONIUS WE'LL DESERVE IT
[TRADE MARK.]

BOYD W. H. CO, Guy M. Boyd, mgr, publishers of Pottstown and other standard directories; home office, 1411 Perkiomen ave, Reading, Pa.

Boyer Alberta, dressmkr, 207½ High, h 366 Beech
Boyer Alice, saleslady, 239 High, h 422 Cherry
Boyer Andrew J., h 366 Beech
Boyer Bertha J., cigarmkr, h 320 Chestnut
Boyer Charles B., blacksmith, h 422 Cherry
Boyer Charles W., bridge builder, h 510 Spruce
Boyer Edward, farmer, h Grosstown rd bey lts
Boyer E. Bailey, baggagemaster, h 428 South
Boyer Enoch S., laborer, h 42 E 4th
Boyer Franklin K., butcher, h 24 E 4th
Boyer George R., clk, h 345 Laurel

BENJ. QUILLMAN, MAIN, COR. DeKALB, is the Manufacturers' Agent for all the leading HEATERS, STOVES AND RANGES.

Boyer George W., plasterer, h 227 N Evans
Boyer Henrietta, wid John, h 220 King
Boyer Henry B., brick mfr, h 405 Jefferson av
Boyer Jacob B., laborer, h 246 Beech
Boyer James F., carpenter, h 254 Walnut
Boyer Jeremiah H., h 449 High
Boyer J. Frederick, puddler, h 336 Jefferson av
Boyer J. Lewis, mgr, 242 High, h 438 King
Boyer John, h 9 E 3d
Boyer John B., blacksmith, h 422 Cherry
Boyer John H., clk, 271 High, h 345 Laurel
Boyer John M., catcher, h Glasgow rd, Stowe
Boyer Jonas, roller, h 620 Walnut
Boyer Leah, wid Joseph, h 421 Beech
Boyer Maria B., wid Philip, h 337 Walnut
Boyer Mary A., housekeeper, 63 N Hanover
Boyer M. Irene, teacher, h 254 Walnut
Boyer Peter, carpenter, h 510 Spruce
Boyer Salome, wid Samuel G., h 62 Chestnut
Boyer Samuel, laborer, h 9 E 3d
Boyer Sarah A., wid Augustus, h 867 South
Boyer Sylvester L., laborer, h 337 Walnut
Boyer William H., molder, h Vine, Stowe
Boyer William R., plasterer, h 314 N Evans

"To find a name you must know how to spell it."

Boyle Terrence, blacksmith, rear 121 N Charlotte, h 100 S Hanover
Braby John, gardener, h Hill School
Bradford G. Warren, grocer, 80 S Evans, h 72 do
Bradford Lewis, hostler, h 301 Chestnut
Bradford Rebecca, wid John S., h 74 S Evans
Bradford Samuel, h 510 Beech
Bradford Wallace, helper, h 510 Beech
Bradley Thomas C., laborer, h 566 East
Bradley Walter, electrician, h 170 S Franklin
Bramcote Land Co., Jacob Fegely, pres; C. Q. Guldin, sec; A. G. Saylor, treas, 156 High
Brandt Charles, riveter, h 758 Queen
Brandt Frederick, helper, h 758 Queen
Brandt Henry, laborer, h 758 Queen
Brandt John, packer, h 758 Queen
Brant Annie S., dressmkr, h 234 King
Brant Jacob B., laborer, h 782 N Adams
Brant John F., real estate, 782 N Adams, h do
Brant Rose, domestic, 335 High
Brassell Cornelius, gasmkr, h Glasgow rd, Stowe
Braunsberg William F., laborer, h 700 N Adams
Braus Milton, cigarmkr, h 310 Beech

ADAM SCHEIDT BREWING CO., Bottlers of all kinds of CARBONATED BEVERAGES, made from the PUREST SPRING WATER.

Breidenbach Francis, laborer, h 11 E 2d
Brendlinger Annie, saleslady, h 351 N Charlotte
Brendlinger Horace Y., bookkpr, 440 Apple, h 471 N Charlotte
BRENDLINGER JACOB H., propr Jefferson House, 351 N Charlotte, h do
Brendlinger Morris Y., carpenter, h 477 N Charlotte
Brensinger Abraham, hostler York Street Hotel
Brensinger Edward, fencemkr, h 250 E 3d
Brensinger Solomon B., engineer, h 41 W 4th
Brent Rosetta Mrs., dressmkr, 738 Walnut, h do
Brent William, laborer, h 738 Walnut
Bridegam Mary A., wid George, h 454 Cherry
Bridegam William, peeler, h 454 Cherry
Briggs John R., clk, Washington opp South, h 367 Chestnut
Bringhurst Trust Fund, Dr. John Todd, pres; George R. Harrison, sec, 301 Chestnut
Briscoe George F., hod carrier, h Water bel Washington
Britten Elmer W., baggage agt, h 278 N York
Brittin Samuel T., gilder, h 235 King
Brockerman Edward B., laborer, h 8 Beech
Brooke Charles, tobacconist, 137 High, h 351 Chestnut
Brooke Edward T., hostler, h 48 King
Brooke Elmira, h 219 Chestnut

Largest DRY GOODS and CARPET HOUSE in Montgomery County, D. M. YOST & CO., MAIN AND DeKALB, NORRISTOWN.

Brooke Evan, carpenter, h bey R. R. Station, Stowe
Brooke G. Franklin, ironworker, h 432 Lincoln av
Brooke Isaac, stove mfr, h 53 N Hanover
Brooke James F., tinsmith, h 432 Lincoln av
Brooke John, bricklayer, h 432 Lincoln av
Brooke Kate, h 104 N Evans
Brooke Mary A., h 219 Chestnut
Brooke William, laborer, h 259 Chestnut
Brower Amos, laborer, h 269 Beech
Brower John, laborer, h 718 Beech
Brower John G., laborer, h 15 E 3d
Brower Lydia, h 269 Beech
Brower Martha, h 269 Beech
Brown Adam R., leverman, h Elm, Buchananville
Brown Amos, shoemkr, h Elm, Buchananville
Brown Benjamin F., foreman, h 116 S Evans
Brown Charles A., laborer, h 334 South
Brown Edgar R., engineer, h Berks, Buchananville
Brown Elizabeth, wid Michael, h 342 Cherry
Brown James J., clk, 433 High, h 121 N Franklin
Brown John, laborer, h 454 Cherry
Brown John, mason, h 411 Walnut
Brown Lena E., housekeeper, 66 W 4th

In THE DAILY REGISTER Advertisers can reach Town and Country People.

Brown Margaret, wid Lot, h South bel Charlotte
Brown Mary, domestic, 424 King
Brown Olla M. Mrs., h 1 Walnut
Brown Oscar R., laborer, h Elm, Buchananville
Brown Susan, wid George, h 111 N Washington
Brown Thomas R., justice of the peace, Glasgow rd, Buchananville, h do
Brown Wilson R., (Brown & Bernhart), h 15 E 4th
BROWN & BERNHART, (Wilson R. Brown and Aldes J. Bernhart), real estate and insurance, 1 S Hanover, Security bldg see adv
Brownback Lydia E., dressmkr, h 9 Plum
Brownback Mary A., wid John G., h 9 Plum
Brumbach Jeremiah G., helper, h Central Hotel
Brumbach Lizzie Mrs., cigarmkr, h 243 Chestnut
Brunisch Augustus, carpenter, h 707 Hamilton
Brunner Ephraim, laborer, h Manatawny rd bey lts
Brunner George A., flour, &c., Glasgow rd, Stowe, h do
Brunst Christian, laborer, h 628 Beech
Brutnock Joseph, laborer, h nr Warwick Furnace
Bryan Jacob, laborer, h 407 Jefferson av
Bryan Samuel S., gasmkr, h 175 N Evans
Buchanan J. Frank, plasterer, h 443 Walnut

"To find a name you must know how to spell it"

Buchanan Martha J., h 443 Walnut
Buchanan Victor S., plasterer, h 443 Walnut
Bucher Bessie, housekeeper, 265 High
Bucher Henry M., slitter, h 63 W 5th
Bucher John M., shoemkr, 331 Beech, h do
Bucher Lewis H., puddler, h 22 E 3d
Bucher Lillie C., saleslady, 215 High, h 127 E 3d
Bucher Louis E., helper, h 61 W 5th
Bucher Mary A., wid Franklin M., h 124 N York
Bucher Morris H., engineer, h 310 N York
Bucher Sallie, dressmkr, h 19 Walnut
Bucher Sarah, wid Henry, h 19 Walnut
Bucher Sebastian M., filler, h 127 E 3d
Buchter David, watchman, h 263 Queen

BROWN & BERNHART,
Insurance & Real Estate
Money Loaned. Stocks and Bonds . . Bought and Sold. .
Security Building, - Pottstown, Pa.

LOTOS EXPORT (Pale). The Family Beverage. { None Purer —OR— Made Better.

Buck Annie, wid Henry, h 25 Chestnut
Buck Daniel, plasterer, h 563 Lincoln av
Buckley William P., h 62 King
Buckwalter Harry A., scale mfr, 108 N Manatawny, h 144 Walnut
Buckwalter Howard L., clk, 936 Queen, h 934 do
Buckwalter Jacob, produce, 936 Queen, h 934 do
Buckwalter Jesse S., carpenter, h 216 Beech
Buckwalter Sallie R., wid A. Crawford, h 53 High
Buckwalter T. Darlington, plater, h 118 King
Buehler Frederick B., h 68 Beech
Buehler Maud J., h 68 Beech
Bull Richard S., barber, h 8 Chestnut
Bull Richard T., barber, 104 High, 106 S Hanover, h 212 South
Bunn Elizabeth R., h 46 King
Bunn Kate R., h 46 King
Bunn William, laborer, h 577 Jefferson av
Bunn William R., laborer, h 121 King
Bunting Hannah, wid Samuel M., h 353 King
Bunting John A., hats, &c., 201 High, h 267 Chestnut
Bunting William M., clk National Iron Bank, h 353 King
Burdan Charles C., butcher, h 220 N Manatawny
Burdan Harry H., carpenter, h 213 Johnson

D. M. YOST & CO., Manufrs. —of— Awnings and Tents. All Styles of Stripes —on hand.—

Burdan Hiram, h 459 N Charlotte
Burdan John J., helper, h 214 N Manatawny
Burdan John O., meat mkt, 101 N York, h 220 N Manatawny
Burger Allen, laborer, h 542 Jefferson av
Burger Roland, laborer, h Glasgow rd, Buchananville
Burk Bridget, domestic, 58 S Hanover
Burk John, laborer, h Franklin c South
Burns Joseph F., clk, h 28 S Charlotte
Busch William, ice cream, h 543 Spruce
Bush Anna K., h 415 King
Bush Annie M., h 119 N Franklin
Bush Charles F., puddler, h Berks, Buchananville
Bush Matilda, domestic, 68 Beech
Bush Mary A., h 415 King
Bush Rebecca S., cigarmkr, h 445 King
Bush William F., puddler, h Glasgow rd, Stowe
Bush Zacharias Y., h 445 King
Butterweck John N., grocer, 601 N Charlotte, h 603 do
Butterweck Manoah, helper, h 477 N Evans
Butz Abraham, h 355 Cherry
Butz George W., watchman, h 319 N Evans
Butz Lyman B., framemkr, h 355 Cherry

Novelty Heaters and Excelsior Ranges — ARE FOR SALE ONLY BY — BENJ. QUILLMAN, Corner Main and DeKalb.

Byer Matilda, wid Frederick, h 740 Walnut
Byers Herman, puddler, h 1145 High
Byers Huizinga C., druggist, h 28 King
Byers Joshua, justice of the peace, 56 High, h 28 King

C

Cadwalader Annie B., millinery, 237 High, h 364 do
Cadwalader Benton, clk, 237 High, h 364 do
Cadwalader Isaac P., h 364 High
Cadwalader Joseph L., helper, h 75 N Evans
Cafferata Lazarus, chef, h 917 High
Caine Patrick, laborer, h 390 Spruce
Call Emma E., nurse Pottstown Hospital, h do
Campbell Elizabeth H., wid Coleman J., h 221 South
Campbell Henry S., clk, h High bel Glasgow rd
Campbell Horace E., sec, h 320 Cherry
Campbell Joseph B., laborer, h 585 Jefferson av
Campbell M. Ellen, teacher, h 221 South
Campbell Mifflin A., laborer, h 320 Cherry
Cannell Thomas, driver, h 421 Laurel
Carey J. Harry, news correspondent, h 326 Cherry
Carl Christian, repairsman, h 922 High
Carl John A., foreman, h 29 Walnut
Carlin Thomas, puddler, h 830 Queen

"To find a name you must know how to spell it."

Carmody Thomas, laborer, h 712 Beech
Carr Harry, laborer, h 466 N Evans
Carr Joseph T., laborer, h 218 N Evans
Carr Mary B., wid Jonathan C., h Charlotte ab Jefferson av
Carroll Isaac, puddler, h 268 N York
Carson Alexander, laborer, h 905 Queen
Carter James, laborer, h 101 S Adams
Carter Thomas, laborer, h 663 Water
Carter Washington, laborer, h 101 S Adams
Carter William G., electrician, h 322 Cherry
Cartwright George W., laborer, h 68 S Charlotte
Carty Lewis, jr., frames, 215 High, h 382 do
Cassel Emanuel R., (Cassel & Fretz), h Shuler House
Cassel & Fretz, (E. R. Cassel and E. S. Fretz), books, 209 High
Casselberry Amelia, wid John W., h 246 King
Casselberry Jesse B., tailor, h 526 Chestnut
Casselberry Kate, h 243 High
Casselberry M. Burr, h 415 High
Cauler James, nailer, h 539 Spruce
Cauler John, trimmer, h 462 N Franklin
Cauler Paul, laborer, h 615 Water

ADAM SCHEIDT BREWING CO., Brewers of Standard and Lotos Lager Beers, Ale, Porter and Brown Stout. Norristown, Pa.

CENTRAL HOTEL, George W. Bechtel, 118 Queen
Chaplin Lewis, watertender, h 424 West
Charles Franklin, salesman, h 43 Walnut
Charles Hannah L., saleslady, h 43 Walnut
Charles Henry A., shearsman, h 507 Lincoln av
Charles Jacob S., fruit, 2 N Hanover, h 43 Walnut
Chattin Charles S., bricklayer, h Glasgow rd, Stowe
Chattin Martin F., watchman, h Glasgow rd, Stowe
Chester Benjamin, laborer, h rear 420 Jefferson av
Chouinard Louis W., nailer, h 502 N Charlotte
Christman Charles, tailor, h 323 N Evans
Christman George W., helper, h 12 E 4th
Christman Harry S., screwsman, h 25 King
Christman Henry B., salesman, h 508 Walnut
Christman Horace, puddler, h Manatawny ab 6th
Christman Irvin S., puddler, h 1106 Queen
Christman Isaias W., mason, h 1148 High
Christman James E., teacher, h 1148 High
Christman James H., h 36 King
Christman John M., (Shaner & Christman), h 935 High
Christman Joseph, laborer, h Henry bey lts
Christman Oliver S., clk, 503 High, h 441 King
Christman Sarah, wid Jacob S., h 504 Walnut

D. M. YOST & CO. Cut Floor Oil Cloths ANY DESIRED WIDTH.

Christman Warren F., tinsmith, h 1104 Queen
Christopher Robert, h 80 N Charlotte
Christy John, laborer, h 519 Spruce
Church Thomas E., h 356 Chestnut
Cirino Donato, laborer, h 3 Walnut
Citizens' National Bank, 401 High; chartered March 28th, 1892; capital, $100,000; George B. Lessig, pres; C. Frank Duden, cashier
Clair F. Albert, machinist, h 874 South
Clair George H., plasterer, h 556 Walnut
Clair J. Franklin, barber, h 525 Chestnut
Clair John H., butcher, h 525 Chestnut
Clark Charles E., puddler, h 368 Cherry
Clark Elton G., riveter, h 873 South
Clark Laura Mrs., h 211 Queen
Clark Mary, h 255 Chestnut
Clark Thomas, laborer, h 545 Spruce
Clarke Philip, laborer, h 129 Keim
Clay Alban, watchman, h 517 Chestnut
Clay Alban, jr., clk, 448 High, h 517 Chestnut
Clay Henry B., justice of the peace, grocer, 861 South, h do
Cleary John, laborer, h rear 116 S Hanover
Cleary Sarah, wid Michael, h rear 116 S Hanover

THE DAILY REGISTER has a LARGER CIRCULATION than any other Daily Paper in Norristown.

Cleaver John M., laborer, h 434 Cherry
Cleaver Samuel, laborer, h 25 E 5th
Clemmer Jacob F., carpenter, h 43 W 5th
Clemons Elizabeth, wid Lewis, h 357 Chestnut
Clemons Jane, dressmkr, h 357 Chestnut
CLEMONS JONATHAN, mgr, 256 High, h 357 Chestnut
Clouser Daniel L., laborer, h 546 Jefferson av
Cofrode Susanna B., wid Daniel R., h 729 King
COFRODE & SAYLOR, Inc., G. W. Corbett, sec and treas; civil engineers and bridge builders, Bailey nr R. R.
Cole Lawrence H., clk, 142 High, h Shuler House
Cole Thomas, tobacconist, 142 High, h Shuler House
Coller Achilles, engineer, h 221 Queen
Coller Alexander, machinist, h 256 Chestnut
Coller Augustus, engineer, h 244 Chestnut
Coller Hiram, engineer, h 244 Chestnut
Coller Mary A., wid Mahlon, h 253 Walnut
Collins Albert S., furniture, &c., 113 High, h 29 do
Collum John, laborer, h 106 N Warren
COMMERCIAL HOTEL, E. T. Plush, 151 High
Connell Catharine Mrs., h 76 N Adams

"To find a name you must know how to spell it."

Conner Hannah D. Mrs., h 55 S Evans
Conner Harry W., polisher, h 55 S Evans
Conner Joseph, shoemkr, h 55 S Evans
Conner William H., nailer, h 55 S Evans
Conover Thomas, nailer, h 442 South
Conrad Edward S., conductor, h 109 N Warren
Conrad Jeremiah M., conductor, h 4 W 4th
Conrad Mary, wid John, h 256 N Hanover
Conrad Samuel D., cigar mfr, h 432 King
Conway Georgie Mrs., h 813 Hancock
Cooder Charles L. Rev., h 265 King
Cook Edgar S., pres Warwick Iron Co., pres Pottstown Light, Heat and Power Co., h 743 King
Cook George Y., shearsman, h 405 Beech
Cook Thomas R., barber, 3 S Hanover, h South Pottstown
Cooke Isaac N., shippingmaster, h 227 N Evans
Cookerow Martin B., shoes, 300 High, h 328 King
Corbett George W., sec and treas, Bailey nr R. R., h 54 S Charlotte
Corbett Henry J., nailer, h 366 Cherry
Cornelius Charles S., watchman, h 518 Lincoln av
Cornelius John, laborer, h 419 Lincoln av
Corum Benjamin, laborer, h 623 Water

ADAM SCHEIDT BREWING CO., Lotos Export (Pale) The Queen —of— Table Beers.

Cosgrove Mary, domestic, 325 High
Covely Mary A., wid David B., h 23 E 4th
Cox Milton R., salesman, h 379 Walnut
Coyle Neil, laborer, h 217 Water
Crager Stephen H., teacher, h 611 N Charlotte
Cramer Samuel L., supt, h 476 N Charlotte
Crater Harry E., painter, h rear 381 Cherry
Crater Jacob L., engineer, h rear 381 Cherry
Crater Robert C., barber, h rear 381 Cherry
Crater Sylvester, laborer, h 120 S Charlotte
Crauchi John, laborer, h 427 Water
Crecelius Henry F., jeweler, 123 High, h Shuler House
Crockett Hannah A., wid David, h 561 King
Cronover William, foreman, h Central Hotel
Crosby Augustus W., electrician, h 28 High
Crosby David P., h 269 Chestnut
Crosby Frank P., collector News, h 26 S Charlotte
Crosby Kate Mrs., h 180 S Washington
Crosby Lot E., sewing machines, 30 High, h 28 do
Crosby Saria, dressmkr, h 225 Beech
Crosby Thomas, sexton, h 225 Beech
Cushing F. Blanche, milliner, 305 High, h 13 S Franklin
Cushing Herbert L., photographer, h 13 S Franklin
Cushing Julia L., wid Benjamin, h 13 S Franklin

D. M. YOST & CO. sell more CARPETS, OIL CLOTHS and SHADES than all the other stores in town combined

Custer Charles J., clk, h 348 Chestnut
Custer E. Arlin, teacher, h 348 Chestnut
Custer Elizabeth, wid J. Warren, h 348 Chestnut
Custer Harry, carpenter, h 455 Walnut
Custer Horace A., bookseller, 231 High, h 350 Walnut
Custer M. Luther, clk, 229 High, h 332 King
Custer Sallie, wid Chester, h 104 N Evans

D

Daeterle Charles, laborer, h 319½ Grant
Dahms Gottlieb, helper, h 725 Lincoln av
Dahms Otto, helper, h 725 Lincoln av
DAILY NEWS PUBLISHING CO., LTD, pubs Daily News, 18 N Hanover
DAILY POTTSTOWN LEDGER, W. J. Binder, publisher and proprietor, High c Charlotte
Dames Edward, laborer, h Jefferson av bel Grant
Dames Gustave, laborer, h Jefferson av bel Grant
Dampman Howard P., tailor, 253 High, h 379 Chestnut
Dampman Isaiah K., plasterer, h 418 Walnut
Dampman Lewis, tailor, h 379 Chestnut
Daniels Mahlon C., salesman, h 168 N Hanover
Daub Henry S., h 321 High

BENJ. QUILLMAN'S TINWARE is all made in his own shops. Cor. Main and DeKalb.

Daub James N., laborer, h 505 N Hanover
Daub Leana, wid Daniel, h 321 High
Daub Samuel S., coal agt, h 14 High
Dauble Charles, machinist, h 1115 Queen
DAVIDHEISER ALLEN K., (R. R. Davidheiser & Son), veterinary surgeon, 19 S Hanover, h 42 E 3d
Davidheiser Augustus E., h 66 W 4th
Davidheiser Clara G., wid Henry, h 54 Beech
Davidheiser Daniel, farmer, h ab Manatawny rd bey lts
Davidheiser Frank B., contractor, 518 N Franklin, h do
Davidheiser Harrison B., laborer, h 518 N Franklin
Davidheiser John R., farmer, h nr Colebrookdale R. R. ab High
Davidheiser Lewis G., laborer, h Glasgow Station
Davidheiser Milton R., (Davidheiser & Bro.), (Davidheiser & Wiand), h 364 N York
Davidheiser Reuben R., (Davidheiser & Bro.), (R. R. Davidheiser & Son), h 42 E 3d
DAVIDHEISER R. R. & SON, (Reuben R. and Allen K.), livery, 126 King
Davidheiser Sarah, wid Samuel, h ab Glasgow Station
Davidheiser Wellington, farmer, h ab Glasgow Iron Works

"To find a name you must know how to spell it."

Davidheiser William H., clk, 235 High, h 54 Beech
Davidheiser William H., laborer, h 321 N Manatawny
Davidheiser William R., laborer, h 66 W 4th
Davidheiser Wilson K., meat mkt, 312 Walnut, h 329 do
DAVIDHEISER & BRO., (Reuben R. and Milton R.), brick manufacturers, Grosstown rd nr Stowe Station and York ab 5th see adv
Davidheiser & Wiand, (M. R. Davidheiser and W. H. Wiand), contractors, 364 N York
Davies Mary H., wid Edward S., h 367 High
Davis Alfred, laborer, h 317 N Grant
Davis Hannah, wid Aaron, h 240 High
Davis Henry P., laborer, h bey R. R. Station, Stowe

R. R. DAVIDHEISER. M. R. DAVIDHEISER
DAVIDHEISER & BRO.,
MANUFACTURERS OF
No. 1 Building and Paving BRICK
Orders solicited and promptly attended to.
OFFICE, No. 42 Third Street. ∴ YARD, Grosstown Road, near Stowe Station, POTTSTOWN, PA

The CHOICEST MATERIALS ONLY used in the production of .... THE STANDARD and LOTOS EXPORT.

Davis Hezekiah B., plumber, 305½ High, h 68 N Warren
Davis James L. Rev., h 307 King
Davis John, physician, 112 S Hanover, h do
Davis John W., nailer, h 411 Lincoln av
Davis Lewis H., correspondent, h 330 King
Davis Mary E., h 67 N Franklin
Davis Nathaniel B., plumber, h 13 Walnut
Davis Philip G., photographer, h 1006 High
Davis Samuel E., bricklayer, h 145 King
Davis William, foreman, h 424 West
Davis William, printer, h 433 South
Davis William J., physician, 269 King, h do
Dawes John J., draftsman, Baily nr R. R., h Merchants' Hotel
Daylor John, laborer, h bet High and Glasgow rd
Dearolf Abraham, foreman, h 322 Cherry
Dearolf Ada M., dressmkr, h 370 Beech
Dearolf Adam, laborer, h 517 Lincoln av
Dearolf Annie, h 73 S Evans
Dearolf Charles, porter American House, h 444 Beech
Dearolf Edward, roller, h 236 South
Dearolf Elijah, engineer, h 73 S Evans
Dearolf Eliza, wid Henry, h 370 Beech

Cloths and Cassimeres at YOST & CO.'S For MEN and BOYS, is the most complete in town. {Managed by WM. BEAN.

Dearolf Harry, laborer, h 246 South
Dearolf Henry, helper, h 546 Willow
Dearolf James, machinist, h 517 Lincoln av
Dearolf John F., puddler, h 621 Walnut
Dearolf Lewis R., foreman, h 126 Queen
Dearolf Thomas, laborer, h 124 S Charlotte
Dechant Jacob W., mason, h Warren ab West
Dechant William R., laborer, h 614 N Grant
Decker George, laborer, h Adams ab Jefferson av
Decker Jacob, laborer, h Warren ab Jefferson av
Decker Isaac J., foreman, h 427 King
Decker George, laborer, h 764 Lincoln av
Deeds George A., brakeman, h 891 South
Deeds Maggie, wid Albert, h 891 South
Deery Henry S. M., carpenter, h 307 N Evans
Deeter Jeremiah, farmer, h 304 N Evans
Deeter Samuel M., screwsman, h 556 Chestnut
DeFrain Amanda, dressmkr, h 264 Beech
DeFrain Benjamin F., carpenter, h 264 Beech
Defrain George W., carpenter, h 128 E 3d
Defrain Mary, wid Isaac, h 128 E 3d
DeHart Elmer A. G., clk, h 60 N Washington
DeHaven Philip P., blacksmith, h 885 South
Deibert William A., engineer, h 865 Queen

THE REGISTER is the Only Democratic Daily Paper in the County.

Deihm Elmer E., agt, h 325 Walnut
Deisher Wilson, machinist, h Penn ab High
Deitrich John L., watchman Security Co., h 420 N York
DeKalb Jennie Mrs., stripper, h 616 Walnut
DeKalb Levi, upholsterer, 429 High, h 113 N Warren
DeKalb Nora, dressmkr, h 113 N Warren
Delaney John, gardener, h 666 Walnut
Delaney John, roller, h 449 Laurel
Delaware & Atlantic Telegr. and Telep. Co., 159 High
Dellaplaine Francis S., laborer, h 264 N York
Dellaplaine Henry W., bricklayer, h York ab 8th
Dellaplaine Mahlon, foreman, h 264 N York
Dellicker Alfred R., nailer, h 253 N York
Dellicker Harry T., painter, h 787 Beech
Dellicker Levi, carpenter, h 434 Beech
Dellicker Oliver, puddler, h 432 Beech
Dellicker William H., patternmkr, h 430 Beech
Dellicker William S., h 434 Beech
DeLong Austin H., salesman, h 139 Walnut
DeLong Charles, hostler, h 139 Walnut
DeLong Charles, jr., laborer, h 211 Queen
DeLong Edwin, laborer, h 139 Walnut
DeLong Elmer, hostler Shuler House, h 139 Walnut
DeLong Lottie S. Mrs., h 68 N Charlotte

"To find a name you must know how to spell it."

Denco Michael, laborer, h nr Warwick Furnace
Dengler Jacob S., hotel, 126 Queen, h do
Dengler John H., laborer, h 458 Hanover av
Dengler John S., carpenter, h 816 N Charlotte
Dengler William S., carpenter, h 458 N Hanover av
Denkhaus Frederick, (Denkhaus & Phillis), h 453 N Charlotte
Denkhaus & Phillis, (Frederick Denkhaus and Henry Phillis), bakers, 451 N Charlotte
Dennis Isaac, machinist, h 345 Chestnut
Dennis Jacob F., elctrician, h 345 Chestnut
Dennis Mame E., saleslady, 223 High, h 345 Chestnut
Dennis Rettie O., saleslady, 237 High, h 345 Chestnut
Deptuer Joseph, laborer, h 525 Water
Derr James H., carpenter, h 17 Plum
Desmond John, h 14 E 2d
Desmond Timothy, laborer, h 14 E 2d
Detwiler David W., heater, h 373 South
Detwiler Florence, clk, 203 High, h 451 King
Detwiler Frank, engineer, h 70 N Warren
Detwiler Ida E. Mrs., h 69 Race
Detwiler J. Latta, h 451 King
Detwiler Kate L., looper, h 70 N Warren

LOTOS EXPORT. ADAM SCHEIDT BREWING CO. LOTOS EXPORT.
LOTOS EXPORT. LOTOS EXPORT.

Detwiler Milton, (Detwiler & Redcay), h 611 N State
Detwiler & Redcay, (M. Detwiler and A. R. Redcay), meat mkt, 17 N Hanover
Devinney George W., h 649 Chestnut
Devinney Jennie, (Devinney & Bossert), h 649 Chestnut
Devinney & Bossert, (J. Devinney and M. E. Bossert), milliners, 259 High
Dewalt Elizabeth, wid Philip, h 409 Beech
Dewalt William, laborer, h 256 Walnut
DeWitt George H., mgr Eureka Steam Laundry, h 623 King
DeWITT WILLIAM H., propr Eureka Steam Laundry, 11 and 13 N Charlotte, h 535 Spruce see adv
Deysher Moses, h 111 Walnut
Diehl Uryetta, forelady, h 625 Walnut
Diener Adam, engineer, h 457 Beech
Diener Henry O., heater, h 654 Walnut
Diener James R., puddler, h 619 Walnut
Dierolf Annie, domestic, 340 High
Dierolf Elam D., farmer, h Farmington av nr lts
Diffenderfer George W., puddler, h 715 Walnut
Diffenderfer Isaac, laborer, h 713 Walnut

D. M. YOST & CO. sell Standard Makes of Henriettas ten per cent. less than other houses.

Dignon Joseph A., laborer, h 451 South
Dignon Walter, laborer, h 451 South
Diliplane Mary C., domestic, 240 Beech
Dilliplaine Charles W., puddler, h 907 South
Dilliplane George W., puddler, h 847 South
Dilliplane Thomas, helper, h 815 Hancock
Dillman Andrew C., machinist, h 832 South
Ditterline Elizabeth, wid William, h 896 Queen
DIVES, POMEROY & STEWART, (Josiah Dives and George S. Pomeroy), drygoods, 256-260 High
Dolen Michael, laborer, h 217 Water
Donahue Bernard, guager, h 64 S Charlotte

Eureka Steam Laundry

11 and 13 N. Charlotte St., Pottstown, Pa.

Washing Days—Monday, Tuesday, Wednesday, Thursday and Friday. Goods called for and delivered free of charge. Not responsible for goods remaining in the office over thirty (30) days, nor for loss in case of fire or theft. In case of mistake, notice must be given, and the list returned to the office within twenty-four (24) hours.

GEO. H. DeWITT, Manager. W. H. DeWITT, Proprietor.

A General Line of HARDWARE at BENJ. QUILLMAN'S, Cor. Main and DeKalb.

Donahue John G., laborer, h 64 S Charlotte
Donahue Joseph, guager, h 64 S Charlotte
Donahue Mary W., h 64 S Charlotte
Donahue William G. W., helper, h 441 Laurel
Doneberger Charles O., laborer, h 8 Walnut
Doneberger G. Calvin, laborer, h 8 Walnut
Doneberger Samuel, laborer, h 8 Walnut
Donovan John A. & Co., J. E. Peacock, mgr, cigar mfrs, 501 High
Dorang Christian, coremkr, h 417½ Beech
Dorang Peter, molder, h 442 South
Dosdall Ferdinand, laborer, h 719 Lincoln av
Dospoa Loslo, laborer, h 380 Apple
Dotterer Amanda R., wid Elam G., h 52 Beech
Dotterer Augustus W., bookkpr, h 170 N Hanover
Dotterer Milton, catcher, h 370 Cherry
Drace Abraham, laborer, h 502 N Evans
Drace Ferdinand B., puddler, h 338 Jefferson av
Drace George M., puddler, h 338 Jefferson av
Drumheller Chester L., laborer, h 292 N Hanover
Drumheller Daniel, shoemkr, h 339 Jefferson av
Drumheller Darius N., puddler, h 411 Beech
Drumheller James, laborer, h 7 W 4th
Drumheller Jeremiah M., puddler, h 218 N Evans

"To find a name you must know how to spell it."

Dubbs Tyrus B., freight solicitor, h 42 Beech
Duden C. Frank, cashier Citizens' Nat. Bank, h 428 High
Dulabichi Martin, peeler, h 427 Water
Dumbolton James A., catcher, h 536 Walnut
DUN R. G. & CO., mercantile agency, E. C. Baker, mgr; office, Reading, Pa.
Duncan Elizabeth, teacher, h 222 Chestnut
Duncan George, laborer, h 222 Chestnut
Duncan Susan, wid Nathaniel S., h 222 Chestnut
Duncan Powell Y., barber, h 222 Chestnut
Dunlap George, stove mounter, h 51 S Evans
Dunn Annie, domestic, 367 High
Dunn Bernard, laborer, h 413 Water
Dunn Edward, laborer, h 413 Water
Dunn John, laborer, h 413 Water
Dunn Joseph, h 728 Beech
Dunn Joseph, jr., striker, h 728 Beech
Dunn Joseph A., fireman, h 413 Water
Dunn Joseph A., trucker, h 666 Walnut
Dunn Mary L., dressmkr, h 54 S Evans
Dunn Patrick, laborer, h 163 N Grant
Dupon Andrew, laborer, h nr Warwick Furnace
Durdok Michael, laborer, h 238 S Washington

THE STANDARD } —A Dark Beer— } NONE PURER.
LOTOS EXPORT } —A Pale Beer— } NONE BETTER.

Dusche John, laborer, h nr Warwick Furnace
Dusco John, laborer, h nr Warwick Furnace
Dusco Michael, laborer, h nr Warwick Furnace
Dusco Paul, laborer, h nr Warwick Furnace
DUTTENHOFER GEORGE C., boots and shoes, 241 High, h Shuler House
Duval Francis, engineer, h 37½ E 2d
Dwyer Benjamin, laborer, h 350 Lincoln av
Dwyer James, nailer, h 347 Beech
Dwyer Joseph F., barber, 105 Chestnut, h 621 Washington
Dyckman Henry M. Rev., h 548 High
Dyer Ada R., dressmkr, h 244 N Charlotte
Dyer Edward E., laborer, h 448 High
Dyer J. Nellie, saleslady, 239 High, h 448 do
Dyer John E., machinist, h 448 Apple
Dyer Lewis W., machinist, h 159 N Washington
Dyer Margaret, teacher, h 448 High
Dyer Mary H., h 242 N Charlotte
Dyer Sarah H., wid James, h 244 N Charlotte
Dyer William A., machinist, h 448 High
Dzura John, laborer, h 362 Apple
Dzura Michael, laborer, h High ab Manatawny

For Health and Comfort, YOST'S ROYAL WORCESTER CORSETS excel all others. D. M. YOST & CO., Main and DeKalb.

E

Eagle Charles H., puddler, h 206 N York
Eagle George L., shoemkr, 5 E 2d, h do
Eagle Hamilton D., laborer, h 1 W 5th
Eagle Isaac L., h 8 E 3d
Eagle Jacob D., policeman, h 19 Walnut
Eagle Jacob R., laborer, h 5 E 2d
Eagle Jacob W., carpenter, h 549 Willow
Eagle John L., laborer, h 547 Willow
Eagle John L. B., laborer, h Manatawny rd nr Its
Eagle Reuben M., blacksmith, h bey R. R. Station, Stowe
Eagle Samuel D., nailer, h 561 Lincoln av
Eagle Samuel W., puddler, h 33 W 3d
East Mary A., wid Abraham, h 540 High
Eberhardinger George J., puddler, h rear 23 E 3d
Eberhardinger Jacob, blacksmith, h rear 23 E 3d
Eberhart Mary, wid Andrew, h 466 N Franklin
Eberlin Ella, housekeeper, 341 Spruce al
Eberly Charles H., carriage trimmer, h 18 Chestnut
Ebert Amos H., driver, h 48 Beech
Ebert Amos L., driver, h 1132 Queen
Ebert Horace M., sec, h 359 Chestnut
Ebert Ida M., h 359 Chestnut
Ebert Margaret, wid Joseph R., h 359 Chestnut

THE DAILY REGISTER gives the NEWS of the WHOLE COUNTY.

Eck Matthias, laborer, h 394 N Hanover
ECK WILLIAM H., physician, S W c Hanover and Walnut, h 1212 High c Roland
Ecker Henry G., clk, Race ab Hanover, h 211 Queen
Eckert Annie E., saleslady, 256 High, h 212½ do
Eckert Kate M., saleslady, 209 High, h 212½ do
Eckert Sallie, housekeeper, h 212½ High
Economakis Charles, confectioner, 210 High, h do
Edelman Albert J., clk, 301 High, h 265 N Hanover
Edelman Alice A., wid Allen K., h 436 Chestnut
Edelman Amelia Mrs., (Edelman & Son), h 18 N Charlotte
Edelman Francis, varieties, 384 South, h do
Edelman Hiram, laborer, h 62 S Charlotte
Edelman Mary A. Mrs., h 62 S Charlotte
Edelman Raymond, merchant, h 18 N Charlotte
Edelman William, mgr, 301 High, h 18 N Charlotte
Edelman & Son, shoes, &c., 301 High
Edgewood Cemetery Co., Dr. C. Moore, sec, 67 S Hanover
Edwards Samuel D., blacksmith, h 915 South
Edwards Theodore M., laborer, h 915 South
Egolf Charles L., puddler, h Vine, Buchananville
Egolf Harry C., (P. L. Egolf & Son), h 125 Walnut
Egolf Howard, physician, h 125 Walnut

"To find a name you must know how to spell it."

Egolf John L., farmer, h 312 N Manatawny
Egolf Levi H., laborer, h 27 E 3d
Egolf Peter L., (P. L. Egolf & Son), h 62 N Hanover
EGOLF P. L. & SON, (Harry C.), lumber merchants, 134 Chestnut
Egolf William D., laborer, h Vine, Stowe
Ehl William L., laborer, h 472 N Charlotte
Ehrgood Elmer E., machinist, h 242 King
Ehrgood William F., helper, h 35 W 5th
Ehrig Charles W., boilermkr, h 454½ South
Eidel Sarah L., wid James L., h 342 Lincoln av
Eimerbrink Emma C., h 380 High
Eimerbrink Harry F., cigar mfr, h 541 King
Eisenhart James F., insurance agt, h 477 N Evans
Eisenhart John M., yardmaster, h 346 Walnut
Elliott Frank A., packer, h 18 N Washington
Elliott Horace D., cigar mfr, h 748 Spruce
Elliott John A., cigar mfr, 18 N Washington, h do
Ellis Aaron, nailer, h 176 S Washington
Ellis Annie, wid Edwin K., h 353 King
Ellis Annie L., wid Samuel R., h 17 Walnut
Ellis Charles H., barber, h rear 146 Chestnut
Ellis Elmer, clk Hill School, h 368 Chestnut

ADAM SCHEIDT BREWING CO., Bottlers of Lager Beer, Pale Ale, Special Pale Ale and Brown Stout, Norristown, Pa.

Ellis Emeline, h 383 Walnut
Ellis George B., painter, h rear 146 Chestnut
Ellis Herbert N., laborer, h 419 Cherry
Ellis Hiram, genl agt Agrl Works, h 383 Walnut
Ellis John, boilermkr, h 26 Beech
Ellis John, laborer, h Glasgow rd, Stowe
Ellis Keystone Agrl Works, R. R. nr Keim
Ellis Mary, wid Alexander, h 26 Beech
Ellis Mary R., wid William S., h 57 N Franklin
Ellis M. Jane, h 419 Cherry
Ellis Robert E., laborer, h 419 Cherry
Ellis Samuel R., foreman, h 427 South
Ellis Susan, wid Thomas, h 419 Cherry
Ellis Susan Y., wid Daniel, h rear 146 Chestnut
Ellis William, laborer, h 55 King
Ellis William F., boilermkr, h 24 Beech
Ellis William P., mgr Telephone Exchange, h 427 South
Ellis William T., laborer, h 57 King
Ellis & Lessig Steel and Iron Co., ltd, nails, High ab Manatawny
Eltz Emma E. Mrs., dressmkr, 863 Queen, h do
Eltz William E., blacksmith, h 863 Queen
Embode Daniel, carpenter, h 321 N Evans
Embode Horace, laborer, h 321 N Evans

BLACK SILKS warranted not to cut. D. M. YOST & CO.'S, Main and DeKalb, Norristown.

Embody Aaron, puddler, h 37 W 3d
Embody Cora M., saleslady, 256 High, h 439 Walnut
Embody Daniel K., brakeman, h 2 W 4th
Embody Edwin K., agt, h 439 Walnut
Embody Jonas K., puddler, h 229 Spruce
Embody Nathaniel, puddler, h 51 W 3d
Emerick Oscar, blacksmith, h 249 Beech
Emery Emma E., spinner, h High ab Manatawny
Emery Francis, laborer, h 523 Chestnut
Emery Jacob W., laborer, h 623 Chestnut
Emery John, engineer, h 365 Laurel
Emery John F., driver, h 433 Chestnut
Emery Theodore, laborer, h 523 Chestnut
Emery William F., heater, h High ab Manatawny
Emes Catharine M., dressmkr, h 34 E 4th
Emes Frank H., marker, h 440 Cherry
Emmenegger Anthony, laborer, h 726 Lincoln av
Endy Charles S., laborer, h Grosstown rd bey lts
Endy Daniel, (Reifsneider & Hartenstine), h 543 Queen
Endy David D., meat mkt, 58 High, h Glasgow rd
Endy Harry N., butcher, h 3 High
Endy Jacob G., heater, h 513 High
Endy James S., laborer, h 615 N State

BENJ. QUILLMAN, MAIN. COR. DeKALB, is the Manufacturers' Agent — for all the leading — HEATERS, STOVES AND RANGES.

Endy Levi, h 875 Queen
Endy Stella, saleslady, 256 High, h 543 Queen
Engel Mahlon H., well digger, h 738 Beech
England Emma S., domestic, 31 King
Engle Alice M., h 357 Laurel
Engle Annie R., music teacher, h 357 Laurel
Engle Calvin, puddler, h 135 Chestnut
Engle Charles B., driver, h 251 Walnut
Engle Daniel M., insurance agt, h 361 N Evans
Engle Emma B. Mrs., h 873 Queen
Engle Eugene A., solicitor Ledger, h 357 Laurel
Engle George A., fireman, h 131 Chestnut
Engle George W., foreman, h 510 Walnut
Engle Harry E., clk, h 357 Laurel
Engle Ida D. Mrs., h 758 High
Engle James M., clk, h 507 N State
Engle John W., meat mkt, 129 N Washington, h 507 N State
Engle Kinzer B., hostler, h 142 Walnut
Engle London B., messenger, h Merchants' Hotel
Engle Rebecca, wid Albert M., h 320 Lincoln av
Engle Salome C., saleslady, 237 High, h 510 Walnut
Engle Wellington, laborer, h 114 King
Engle W. Howard, h 619 N State

"To find a name you must know how to spell it."

Engle William M., farmer, h Glasgow rd, Buchananville
Engle William N., puddler, h 135 Chestnut
Engle William P., cooper, h 516 Walnut
Eppehimer John W., heater, h 429 Beech
EPPEHIMER SAMUEL S., grocer, 901 Queen, confectioner, 866 High, h do
Eppehimer William H., clk, 901 Queen, h 946 do
Erb Cleopas H., machinist, h 504 Walnut
Erb Edwin G., meat mkt, 180 N York, h 71 Beech
Erb Elizabeth A., wid Simon F., h 504 Walnut
Erb Emma E., dressmkr, h Glasgow rd, Buchananille
Erb Harry, candymkr, h 266 High
Erb Howard, laborer, h 537 Spruce
Erb John S., laborer, h 641 Spruce
Erb Josiah H., tailor, 164 N Charlotte, h 115 Walnut
Erb Maria, wid George, h 444 Beech
Erb Mary E. Mrs., dressmkr, h Glasgow rd, Buchananville
Ergood Jacob, h 316 King
Eschbach Daniel, heater, h Manatawny rd bey lts
Eschbach Ella Mrs., cigarmkr, h 505 Beech
Eschbach Emma Y., wid Pierce, h 358 Apple
Eschbach George B., butcher, h 505 Beech
Eschbach James, bartender, 125 High, h rear 232 South

ADAM SCHEIDT BREWING CO., Bottlers of all kinds of CARBONATED BEVERAGES, made from the PUREST SPRING WATER.

Eschbach Martha, wid James, h 125 High
Eschbach Webster, photographer, h 125 High
Eschbach Wilson, helper, h Manatawny rd bey lts
Eshelman Albert N., clk, 223 High, h 221 Chestnut
Esler Reuben, beamer, h Vine, Stowe
Esling Sarah M., h 348 South
Essick S. Webster, puddler, h 22 N Washington
Essig Carrie, domestic, 534 High
Essig J. Warren, clk, 155 High, h Chestnut nr Warren
Essig J. Wesley, helper, h 231 S Washington
Essig William H., clk, 342 King, h 635 Chestnut
Estreicher Samuel, laborer, h 410 Lincoln av
EUREKA STEAM LAUNDRY, W. H. DeWitt, propr, 11 and 13 N Charlotte see adv
EVANS ABNER, (estate), bookseller and stationer, 219 High
Evans Allen R., mason, h 555 Queen
Evans Anna M., wid Abner, h 71 S Hanover
Evans Emma, wid Warren C., h 220 Chestnut
Evans George, steamship agt, 219 High, h 71 S Hanover
Evans H. O., supt, h Shuler House
EVANS HORACE, cashier National Bank of Pottstown, h 444 High

Largest DRY GOODS and CARPET HOUSE in Montgomery County, D. M. YOST & CO., MAIN AND DeKALB, NORRISTOWN.

Evans Howard, clk, h 447½ High
Evans Jared W., (J. W. Evans & Co.), h 546 High
Evans Jennie S., grocer, 180 N Manatawny, h do
Evans Jesse W., tobacconist, 121 High, h do
Evans J. Milton, laborer, h 603 King
Evans John Brooke, lawyer, 121 High, h do
Evans John N., nailer, h 269 Chestnut
Evans Joseph L., mason, h 447½ High
Evans J. W. & Co., (Harvey Barlow), grain, 156 High
Evans Lewis H., carter, h 447 Beech
Evans L. Kryder Rev., h 221 King
Evans Miller D., lawyer, 232 High, h 19 do
Evans Reese C., engineer, h 329 Chestnut
Evans Stephen H. Rev., h 414 High
Evans Thomas J., mgr, 180 Manatawny, h do
Evans William J., barber, 450 High, h do
Ewing Elwood E., puddler, h 71 S Evans
Ewing John, driver, h 71 S Evans

F

FABER LEWIS, stoves, heaters, &c., tin roofing, 376 High, h do
Fagley Eli, h 932 High

In THE DAILY REGISTER Advertisers can reach Town and Country People.

Fair Harry, h 641 Walnut
Fair John, laborer, h 641 Walnut
Fair Levi, fireman, h 6 N Hanover
Fair Susan, wid George, h 242 Chestnut
Fanon Jefferson, car inspector, h 506 Beech
Fanon Joseph T., laborer, h 506 Beech
Faster Jerome, machinist, h 562 King
Faust Amanda, boarding, 435 High, h do
Faust Annie V., teacher, h 258 Beech
Faust A. William, carriage mfr, 17 N Evans, h 258 Beech
Faust Cora A., dressmkr, h 258 Beech
Faust George L., h 435 High
Faust Harriet, nurse, h 435 High
Faust John H., varieties, 272 Walnut, h do
Favinger Ephraim C., laborer, h 163 N Sheridan
Favinger Esphraim, hostler, h 142 King
Favinger William W., laborer, h 118 N Washington
Feather Ambrose E., laborer, h 250 E 3d
Feather Darius W., conductor, h 8 E 4th
FEATHER HIRAM B., drygoods and groceries, Charlotte c Beech, h 213 N Charlotte
Feather Isaac, clk, Charlotte c Beech, h 213 N Charlotte
Feather William W., polisher, h 14 E 5th
Fega Michael, laborer, h nr Warwick Furnace

"To find a name you must know how to spell it"

Fegeley & Bland, agt, (Jacob Fegeley and George Bland), boots and shoes, 242 High
Fegely Calvin, (J. Fegely & Son), h 55 High
FEGELY JACOB, (J. Fegely & Son), president National Iron Bank, treasurer Warwick Iron Co., h 63 High
FEGELY J. & SON, (Jacob and Calvin), hardware and mill supplies, 62 High
Fégely Leah, wid Stephen, h 898 Queen
Fegely William M., carpenter, h 61 Chestnut
Feger Carrie B., teacher, h 4 E 3d
Feger Hiram C., overseer, h 507 Chestnut
Feger Letitia T., h 152 High
Feger T. William, machinist, 2 W 3d, h 4 E 3d
Fegley Frank G., carpenter, h 111 King
Fegley Havana, seamstress, h 224 Walnut
Fegley Mahlon, roller, h 435 High
Fegley Mary E., wid Edward, h 224 Walnut
Fegley Sallie N., dressmkr, h 214 High
Feldman Jacob, laborer, h 560 Walnut
Fenstermacher Andrew, flour, &c., 139 High, h 136 King
Fenstermacher Frank J., mgr, 254 High, h 115 King

LOTOS EXPORT (Pale). The Family Beverage. { None Purer. —OR— Made Better.

Fenstermacher Mary, wid Henry, h 358 N Charlotte
Fillman Hannah, wid Ephraim, h 64 Washington
Fillman Harry, helper, h 231 S Washington
Fillman Howard B., carpenter, h Chestnut c Penn
Fillman James H., bottler, h 340 Walnut
Fillman J. Montgomery, undertaker, 166 N Charlotte, h do
Fillman John, helper, h 417 Lincoln av
Fillman John D., roller, h 44 Walnut
Fillman John D., jr., roller, h 42 Walnut
Fillman John M., boilermkr, h 431 Chestnut
Fillman Maria, wid James S., h 112 N Washington
Fillman Mary A., saleslady, 223 High, h 166 N Charlotte
Fillman Philip, roller, h 44 Walnut
Fillman Wallace, h 112 N Washington
Fillmen John H. B., machinist, h 887 Queen
Fillmen Lyman W. B., real estate, 234 King, h do
Fillmen Maria A., cigarmkr, h 218 Chestnut
Fillmen Rachel, h 239 King
Finch Elwood, laborer, h 155 S Franklin
Fink Clayton, engineer, h 627 Walnut
Fink Frank, motorman, h 630 Chestnut
Fink William B., laborer, h 630 Chestnut
Finn Martin, laborer, h 786 Lincoln av
Finn Mary, wid James, h 786 Lincoln av

D. M. YOST & CO., Manufrs. —of— Awnings and Tents. All Styles of Stripes —on hand.—

Finnin Margaret A., housekeeper, h 123 High
Firing Angeline, wid John, h 9 E 3d
Firing Hattie, cook, 512 High
Firing Mahlon S., helper, h 26 E 2d
Firko Michael, laborer, h nr Warwick Furnace
Fisher Agnes W., dressmkr, h 177 N Franklin
Fisher Belle, wid George, h 169 N Hanover
Fisher Charles K., carpenter, h 64 N Washington
Fisher Hannah G., h 177 N Franklin
Fisher Janet B., dressmkr, 177 N Franklin, h do
FISHER J. MENGLE, Pottstown Steam Planing Mill, Apple ab Washington; coal, lumber and lime, 64 S Franklin, h 455 King see adv

POTTSTOWN STEAM PLANING MILL.
J. MENGLE FISHER, Proprietor,
Wholesale and Retail Manufacturer of
Frames, Sash, Shutters,
Factory: Apple Street, above Washington, POTTSTOWN, PA.
TELEPHONE Nos. 241 and 243. Coal, Lumber and Lime, 64 S. Franklin.

Novelty Heaters and Excelsior Ranges —ARE FOR SALE ONLY BY— BENJ. QUILLMAN, Corner Main and DeKalb.

Fisher John, snapper, h 363 Laurel
Fisher John M., clk, 301 Walnut, h 160 N Charlotte
Fisher Samuel, prospector, h 177 N Franklin
Fisher Samuel R., driver, h 18 E 3d
Fiss Charles A., laborer, h 425 Lincoln av
Fiss George E., laborer, h 425 Lincoln av
Fiss Lewis H., laborer, h 425 Lincoln av
Fiss William E., laborer, h 776 Beech
Fiss William H., laborer, h 425 Lincoln av
Fitzpatrick Joseph, foreman, h 126 Queen
Flagg Stanley G. & Co., (Stanley G., jr., and George Flagg), iron founders, Stowe
Fleck Barba F., boarding, 17 N Penn, h do
Fleck Herman, machinist, h 320 Lincoln av
Fleming Thomas S., heater, h 216 South
Flickinger Joseph A., laborer, h Glasgow rd, Stowe
Flickinger Joseph C., blacksmith, h Glasgow rd, Stowe
Flinn Agnes, domestic, 301 Chestnut
Focht Elijah, carpenter, h 327 Beech
Focht James, (Focht & Son), h 46 Walnut
Focht Nelson L., (Focht & Son), h 46 Walnut
Focht William, laborer, h 756 Spruce
Focht William D., paperhanger, 354 Beech, h do
FOCHT WILLIAM M., grocer, 301 N York, h do

"To find a name you must know how to spell it."

Focht & Son, (J. and N. L.), grocers, 51 N Hanover
Foley Edward F., laborer, h 452 Apple
Foley Kate M., h 452 Apple
Foley Michael, laborer, h 452 Apple
Foley Morgan, laborer, h 117 King
Foltz Peter, foreman, h 423 N York
Foltz Wilmer, candymkr, h 423 N York
Forbis Birdie, milliner, h 13 S Franklin
Foreman Isaac W., brick mfr, h 345 Beech
Foreman John, bridge inspector P. & R., h 52 S Charlotte
Foreman Mary, forelady, h 455 Spruce
Foreman Reuben, mill hand, h 455 Spruce
Fosnocht Charles E., clk, 207 High, h 149 E 4th
Fosnocht Henry, roller, h 121 Walnut
Fosnocht William, h 149 E 4th
Foust George W., stoker, h 1027 E Queen
Foust Harry S., helper, h 1027 Queen
Fout Jacob, molder, h 387 N Charlotte
Fout Joseph, stove mounter, h 117 N Warren
Fox Andrew L., fireman, h 634 Lincoln av
Fox Charles M., laborer, h 355 Laurel
Fox Christianna L., wid Amos, h 367 Laurel
Fox Edward W., laborer, h 551 West

ADAM SCHEIDT BREWING CO., Brewers of Standard and Lotos Lager Beers, Ale, Porter and Brown Stout, Norristown, Pa.

Fox Flora H., dressmkr, 173 N Evans, h do
Fox Frank, fruit, &c., 3 N Charlotte, h 264 King
Fox George B., ball player, h 367 Laurel
Fox Henry Y., laborer, h 551 West
Fox Jacob Y., laborer, h 719 Walnut
Fox Joel M., mason, h 1 E 3d
Fox William H., clk, 116 S Hanover, h 228 South
Fox William L., grocer, 484 N Evans, h do
Fox William Y., watchman, h 420 West
FRAIM WILLIAM R., station agent P. R. R., Hanover c Water, h do
Francis Emma, wid Hiram, h Glasgow rd, Stowe
Francis Harriet K., wid Thomas, h 113 N York
Francis John H., teamster, h Glasgow rd, Stowe
Francis William C., laborer, h 326 South
Franciscus Agnes B., milliner, h 228 N Penn
Franciscus Pierce, signalman, h 228 N Penn
Frank Charles W., clk, 145 High, h 262 Beech
Frank Frederick, clk, 145 High, h 262 Beech
Frank John G., watchman, h 262 Beech
Frank Mary, wid Charles, h 262 Beech
Frankel Albert, laborer, h 564 Walnut
Frankenburger Henry, watchman, h 508 Beech
Frankum Adaline, cigarmkr, h 130 S Franklin

D. M. YOST & CO. Cut Floor Oil Cloths ANY DESIRED WIDTH.

Frankum Emma L., saleslady, 233 High, h 130 S Franklin
Frankum Margaret, wid Lindley, h 130 S Franklin
Frankum William A., chief of police, h 256 Beech
Franz John, laborer, h 71 Race
Frech Elizabeth M., winder, h Glasgow rd, Buchananville
Frech Gottlieb A., keeper, h 8th nr Johnson
Frech John M., laborer, h Glasgow rd, Buchananville
Frech John P., laborer, h Glasgow rd, Buchananville
Frech Lewis M., heater, h Glasgow rd nr Buchananville
Frech Mary M., saleslady, h Glasgow rd, Buchananville
Frederick Albert, printer News, h 524 Hanover av
Frederick Edward M., tailor, h 145 Chestnut
Frederick Charles S., hostler, h 40 E 2d
Frederick Harry C., laborer, h 612 Chestnut
Frederick Horace, puddler, h 365 N Evans
Frederick James, milk dealer, h 254 N York
Frederick Josiah, carpenter, h 524 N Hanover av
Frederick M. Nora, stenographer, h 164 N Evans
Frederick Nathaniel, laborer, h 478 N Franklin
Fredericks Joseph, h 749 Hancock
Fredericks Joseph, jr., laborer, h 749 Hancock
Freeburg Charles, watchman, h Glasgow rd, Stowe
Freese Elizabeth, h 755 Lincoln av

THE DAILY REGISTER has a LARGER CIRCULATION than any other Daily Paper in Norristown.

Freese George, filer, h 614 Chestnut
Freese John H., oil, 28 W 4th, h Old State rd bey lts
Freese Levi, puddler, h 105 N Warren
Freese William H., laborer, h 107 N Warren
Freigh Elizabeth Mrs., h 8 W 4th
Frescoln Oscar P., molder, h 163 S Franklin
Fretz Edward S., (Cassel & Fretz), h Shuler House
Fretz Fenton G., U. S. Express agt, h 268 N York
Fretz Mary J. L., wid Sylvester G., h 259 King
Fretz Sarah N., dressmkr, h 268 N York
Frey Amos H., laborer, h 267 Beech
Frey Edwin, driver, h 515 King
Frey George F., engineer, h 255 Walnut
Frey William E., laborer, h 515 King
Frey William R., h 24 E 5th
Frick Caroline C., wid John F., h 42 High
Frick Catharine, wid James, h 326 Beech
Frick Charles, engineer, h 104 N Warren
Frick Edwin, laborer, h 326 Beech
Frick Emma S., dressmkr, h 42 High
Frick Harry S., laborer, h 456 N Franklin
Frick John, laborer, h 456 N Franklin
Frick Lizzie, domestic, 440 High
Frick Sumner B., teacher, h 648 Chestnut

"To find a name you must know how to spell it."

Fridy Charles W., clk, 241 High, h 24 S Charlotte
Fridy Edgar M., clk Warwick Iron Co., h 24 S Charlotte
Fridy Samuel H., sec and treas Pottstown Light, Heat and Power Co., h 24 S Charlotte
Friedman Harry, shoemkr, 104 S Hanover, h 407 Beech
Fries Benjamin F., printer, 551 Chestnut, h do
Fries Edwin S., leverman, h 551 Chestnut
Fries Ella M., dressmkr, h 551 Chestnut
FRITZ DANIEL L., proprietor Philadelphia Cash Grocery, h 114 King
Fritz Ephraim, h 110 King
Fritz Ephraim L., clk, 103 High, h 444 Cherry
Fritz Irvin Z., helper, h 940 Queen
Fritz Jacob L., laborer, h 845 N Charlotte
Fritz John S., clk, 103 High, h 114 King
Fritz John Y., farmer, h High, Stowe
Fritz Louis, h 204 High
Fritz Oliver S., coal dealer, High, h do, Stowe
Fritz Rebecca S., wid Nathaniel, h 508 Lincoln av
Fritz Susan B., teacher, h 845 N Charlotte
Frock Ida S., h 110 King
Froelich Charles C., (Froelich & Pfaender), h 41 High

ADAM SCHEIDT BREWING CO., Lotos Export (Pale) The Queen —of— Table Beers.

Froelich & Pfaender, (C. C. Froelich and C. Pfaender), brewers, High c Manatawny
Froman John, laborer, h nr Warwick Furnace
Fronefield Amanda M., wid Samuel, h 250 Walnut
Fronheiser Elizabeth, wid Jacob W., h 36 E 5th
Fronheiser Wilfred G., chinaware, 255 High, h 121 do
Fronhiser Samuel S., h 121 High
Fry Charles B., shoemkr, 948 High, h 1112 do
Fry Charles F., puddler, h 115 N Warren
Fry Elam, laborer, h 434 N York
Fry Emeline, wid David, h 365 N Evans
Fry Franklin F., carpenter, h 452 N York
Fry George, laborer, h 452 N York
Fry Harvey B., heater, h 434 N York
Fry Jacob A., mason, h 933 Queen
Fry John B., puddler, h 217 Johnson
Fry L. Albert, clk, 79 N Charlotte, h 434 N York
Fry Warren S., drug clk, 119 High, h 124 King
Fry W. Clinton, lineman, h 128 S Franklin
Fryer Annie E., wid Charles, h 126 S Franklin
Fryer Benjamin F., heater, h 413 Lincoln av
Fryer Clement S., grocer, 79 N Charlotte, h do
Fryer Edward P., enameler, h 120 S Franklin
Fryer Edwin Y., feeder, h 232 Chestnut

D. M. YOST & CO. sell more CARPETS, OIL CLOTHS and SHADES than all the other stores in town combined

Fryer Franklin B., laborer, h 79 N Charlotte
Fryer George, ironworker, h rear 634 Lincoln av
Fryer Henry, cooper, h 409 Walnut
Fryer Henry, heater, h 340 South
Fryer Isaac, laborer, h 214 Oak
Fryer Jacob F., dentist, 256 King, h do
Fryer Joseph H., brickmkr, h 471 N Evans
Fryer Josiah, blacksmith, h 534 Chestnut
Fryer Josiah H. R., stair builder, h 266 Walnut
Fryer Kate, cigarmkr, h 241 N Charlotte
Fryer Levi, laborer, h 460 Spruce
Fryer Lydia, wid Samuel, h 376 South
Fryer Mattie M., seamstress, h 232 Chestnut
Fryer Michael F., h 373 South
Fryer Nathaniel B., varieties, 1000 Queen, h 1006 do
Fryer Oliver, puddler, h 423 Walnut
Fryer Percy Y., barber, 8 N Charlotte, h 317 Chestnut
Fryer Rebecca, wid Henry, h 321 Cherry
Fryer Reuben B., foreman, h 241 N Charlotte
Fryer Rosa O., dressmkr, h 232 Chestnut
Fryer Sallie A., wid Percival, h 323 Beech
Fryer Samuel, bartender American House, h 376 South
Fryer Samuel, heater, h 516 Beech

BENJ. QUILLMAN'S TINWARE is all made in his own shops. Cor. Main and DeKalb.

Fryer Thomas H., molder, h 534 Walnut
Fryer Walton Y., teacher, h 232 Chestnut
Fryer William, carpenter, h 232 Chestnut
Fryer William B., tax collector, h 79 N Charlotte
Fryer William M., clk, 62 High, h 214 Oak
Fryer Wilson H., tinsmith, h 512 Spruce
Frymoyer Daniel, helper, h 436 Cherry

G

Gabel C. Henry, (J. S. & C. H. Gabel), h 117 N Franklin
Gabel Henry H., h 75 S Hanover
Gabel Jacob H., h 75 S Hanover
Gabel Jacob S., (J. S. & C. H. Gabel), h 117 N Franklin
Gabel J. S. & C. H., undertakers, 117 N Franklin
Gabel Kate S., seamstress, h 117 N Franklin
Galloway Frank, puddler, h 53 W 3d
Galloway Isaac R., foreman, h N Manatawny rd nr lts
Galloway John W., puddler, h 269 N Manatawny
Galloway Samuel M., clk, h N Manatawny nr lts
Galvin David, heater, h 435 Beech
Ganger Kate V. R., h 443½ Walnut
Garber Edwin H., puddler, h Glasgow rd, Stowe
Garber Joseph S., (Garber & Rhoads), h 422 Lincoln av
Garber William H., feather renovator, h 514 Lincoln av

"To find a name you must know how to spell it."

Garber & Rhoads, (J. H. Garber and D. B. Rhoads), bricks, High bel Rowland
Gardiner Thomas L., scalemkr, h 28 S Charlotte
Gardner Joseph H., barber, h Washington bel Walnut
Garte David B., baker, h 248 Oak
Gartley Edwin, striker, h 357 Walnut
Garvey Michael, laborer, h 315 South
Garvey Thomas B., molder, h 315 South
Gates William, laborer, h 161 N Washington
Gaumer Victor N., bartender, 29 N Washington, h do
Gay Angeline C. S., wid William, h 16 S Franklin
Gearhart John H., laborer, h 18 W 4th
Geary George, engineer, h 53 Beech
Gebhart Adam, bridge builder, h 524 King
Gebhart Eli O., nailer, h 442 South
Gebhart Noah B., laborer, h 128 N Warren
Geiger Daniel B., iron marker, h 437 Walnut
Geiger Edmund Y., milk dealer, h 435 N State
Geiger Edward F., molder, h 309 Water
Geiger Henry H., laborer, h 9 W 3d
Geiger William G., carpenter, h 51 Walnut
Geisler Jacob, laborer, h Glasgow rd, Stowe
Geisler Matilda, wid William, h 464 Walnut

The CHOICEST MATERIALS ONLY used in the production of .... THE STANDARD and LOTOS EXPORT.

Geissinger Ervin, puddler, h 210 Oak
Geissinger William D., laborer, h 520 Farmington av
Geist Edwin L., painter, h Henry ab Beech
Geist Ellen, wid Reuben, h 566 High
Geist Frank B., molder, h 139 Chestnut
Geist George L., laborer, h 548 Willow
Geist Howard W., (Geist & March), h 222 Walnut
Geist John G., bookkpr, h 566 High
Geist John S., laborer, h 606 Farmington av
Geist Matthias, jr., carpenter, h 117 N Hanover
Geist Maurice G., carpenter, h 539 Chestnut
Geist Reuben, painter, h Henry c Beech
Geist Sarah, wid William S., h 115 Walnut
Geist William H., laborer, h 606 Farmington av
GEIST & MARCH, (Howard W. Geist and Daniel K. March), stoves, tinware and housefurnishing goods, 453 High
Geller William, h 442 King
Geller William, jr., h 442 King
Gemperling Frank, boilermkr, h 80 N Warren
Gentzsch John W., contractor, h 316 N Charlotte
George Christian, laborer, h 326 South
GERBER JOSHUA S., grocer, 344 Beech, h do

Cloths and Cassimeres at YOST & CO.'S For MEN and BOYS, is the most complete in town. {Managed by WM. BEAN.

Gerhard James, laborer, h 780 N Charlotte
Gertridge William H., laborer, h 710 Beech
Gerwig Charles A., fruit, 313 High, h 545 Jefferson av
Gerwig Lewis D., insurance agt, h 545 Jefferson av
Getman John M., teamster, h 361 N Manatawny
Geyer Christiana, dressmkr, h 514 King
Geyer Daniel M., (W. B. Geyer's Sons), h 129 Walnut
Geyer Edwin M., (W. B. Geyer's Sons), h 324 N Charlotte
Geyer George G. & Co., (George G. Geyer), cigar mfrs, 901 Queen
Geyer John, laborer, h 444 Lincoln av
Geyer Melinda B. Mrs., dressmkr, h 514 King
Geyer Rachel E., wid William B., h 129 Walnut
Geyer William H., trimmer, h 524 N Franklin
Geyer's W. B. Sons, (D. M. and E. M.), stoves, 326 N Charlotte
Gibble Leander H., painter, h 130 Chestnut
Gibble William H., operator, 159 High, h do
Gicka John, laborer, h Bailey nr Water
GILBERT BROS., (Jacob and John G.), hotel and cafe, 265 High
Gilbert Davis R. H., laborer, h 105 N Warren
Gilbert Edward, (Gilbert & Sassaman), h 425 Walnut

THE REGISTER is the Only Democratic Daily Paper in the County.

GILBERT E. H. & CO., (Sarah W. Gilbert), proprs Merchants' Hotel, High c York
Gilbert Eli, baker, 267 High, h 79 N Evans
Gilbert Elias H., (E. H. Gilbert & Co.), h Merchants' Hotel
Gilbert Elias Y., h Merchants' Hotel
Gilbert Elwood G., vet surg, 116 High, h 348 do
Gilbert Frank W., laborer, h 69 Beech
Gilbert George W., pianos, 156 High, h 240 Beech
Gilbert Harrison D., puddler, h 470 N Franklin
Gilbert Harry G., clk, h 451 South
Gilbert Harry L., laborer, h 69 Beech
Gilbert Henry, carpenter, h 137 Chestnut
Gilbert Howard R., molder, h 12 E 2d
Gilbert Howard W., clk, 62 High, h Merchants' Hotel
Gilbert Isaac Rev., h 703 Walnut
Gilbert Jacob, (Gilbert Bros.), h 265 High
Gilbert Jacob G., (Gilbert & Malsberger), h 267 Walnut
Gilbert James, laborer, h 509 N Charlotte
Gilbert Jeremiah G., undertaker, 112 N Washington, h do
Gilbert Jesse B., h 441 Walnut
Gilbert John G., (Gilbert Bros.), h 130 King
Gilbert Josiah C., laborer, h 659 Walnut

"To find a name you must know how to spell it."

Gilbert Julia A., wid Jesse, h 69 Beech
Gilbert Kate A., wid Washington B., h 216 N Charlotte
Gilbert Laura M., tailoress, h 69 Beech
Gilbert Lizzie, saleslady, 237 High, h 137 Chestnut
Gilbert Lyman B., puddler, h 397 N Evans
Gilbert Mary A., wid Henry B., h 23 Beech
Gilbert Mary E., wid Ambrose G., h 324 South
GILBERT MAURICE E., Mansion House, 990 High, h do
Gilbert M. Harry, laborer, h 526 N Franklin
Gilbert Milton B., engineer, h 448 Chestnut
Gilbert Oliver M., cigar mfr, 384 High h do
Gilbert Sarah W., (E. H. Gilbert & Co.), h Merchants' Hotel
Gilbert Susan, wid John B., h 547 King
Gilbert William, h 467 N Charlotte
Gilbert William E., puddler, h 22 N Washington
Gilbert William G., nailer, h 22 N Washington
Gilbert William M., gardener, h 648 Walnut
Gilbert William R., clk, 267 High, h do
GILBERT & MALSBERGER, (Jacob G. Gilbert and Edward S. Malsberger), bottlers, 161 N Charlotte

LOTOS EXPORT. LOTOS EXPORT. ADAM SCHEIDT BREWING CO. LOTOS EXPORT. LOTOS EXPORT.

GILBERT & SASSAMAN, (Edward Gilbert and John A. Sassaman), local express, 425 Walnut; office, Shuler House
Gill Max, laborer, h 621½ Walnut
Gillespie Catharine T., h 301 S Charlotte
Gillies Elizabeth, wid Theodore, h 476 N Charlotte
Gimont John, laborer, h 126 S Charlotte
Gimont Michael, laborer, h 126 S Charlotte
Ginder John, laborer, h N Manatawny nr lts
Ginther Augustus, laborer, h 486 N Evans
Ginther Jacob, driver, h 486 N Evans
Ginther Joseph E., laborer, h 6 W 4th
Glaes Frederick G., millwright, h 767 N Charlotte
Glaes Irvin S., puddler, h 856 Queen
Glase Ephraim B., h 261 Walnut
Glase Howard S., patternmkr, h 508 Spruce
Glase James A., h 47 King
Glase Morris L., painter, 47 King, h do
GLASGOW IRON CO., Comly B. Shoemaker, pres; Richard W. Bailey, treas; L. Fred Nagle, sec; mfrs of iron and steel plates, Glasgow Station, Colebrookdale R. R.; Valley Mill, High ab Manatawny

D. M. YOST & CO. sell Standard Makes of Henriettas ten per cent. less than other houses.

Glasgow Steel Plant, P. & R. R. R. ab Manatawny Creek
Gloss William J., laborer, h 354 Apple
Godfree John, laborer, h 206 South
Gofus George, laborer, h nr Warwick Furnace
Goldschmidt Edward, laborer, h 535 King
Goldschmidt Gottfried, engineer, h 537 Queen
Goldschmidt Gottfried, roller, h 674 Walnut
Goldschmidt John, painter, h 535 King
Gonder Charles, fireman, h 370 N Evans
Gonder John A., fireman, h 235 South
Gonder Samuel M., laborer, h 149 Chestnut
Good Cyrus, laborer, h 349 Jefferson av
Good George, pressman News, h 332 Walnut
Good George B., machinist, 332 Walnut, h do
Good Harry, laborer, h 164 S Franklin
Good Peter, carpenter, h 315 Cherry
Good Samuel J., laborer, h 885 Queen
Goodman Daniel, laborer, h 117 S Washington
Goodman Lewis W., engineer, h 68 N Charlotte
Gordon Martha F., wid John, h 535 High
Gordon William M., receiver, Washington opp South, h 530 High
Gorman Annie, wid Patrick, h 751 Walnut

A General Line of HARDWARE at BENJ. QUILLMAN'S, Cor. Main and DeKalb.

Gorman James D., machinist, h 520 Lincoln av
Gorman Julia E., dressmkr, h 751 Walnut
Gorman Mary, dressmkr, h 751 Walnut
Gormley Michael H. Rev., h 214 N Hanover
Gottschall Clarence S., (Pottstown News Co.), h 181 N Franklin
Gottschall George, laborer, h 518 Spruce
Gottschall Maria, wid Samuel, h 359 Cherry
Gottschall Mary, wid Ansona, h 237 Beech
Gottschall William, laborer, h 237 Beech
Gotwalts Jacob V., (Gotwalts & Saylor), h Shuler House
GOTWALTS & SAYLOR, (Jacob V. Gotwalts and Henry D. Saylor), lawyers, Security bldg, High c Hanover
Gousha Harry, asst supt, 156 High, h 169 N Hanover
Grace Catharine, h 363 Cherry
Gracey James, carpenter, h 435 High
Gracey John W., engineer, h 559 High
GRAHAM DANIEL F., city editor Daily News, justice of the peace, 160 S Franklin, h 402 Cherry
Graham Frank R., clk, 419 Beech, h 420 Lincoln av
Graham Jacob W., heater, h 317 N Charlotte

"To find a name you must know how to spell it."

Graham James, helper, h 425 Beech
Graham John, blacksmith, h 337 Lincoln av
Graham Thomas J., grocer, 900 High, h 886 do
Graham William E., bicycles, 319 High, h 886 do
Grand Opera House, King nr Penn
Grant Cyrus, washing machines, h 443 South
Grant Hiram K., butcher, h Reynolds av nr State
Grant Ida, h rear 120 S Hanover
Grant John, helper, h 438 Cherry
Grant Maggie F., dressmkr, h 438 Cherry
Grant W. Howard, laborer, h 438 Cherry
Grater Horace S., clk, 254 High, h 114 S Hanover
Grater John M., driver, h 114 S Hanover
Green Charlotte, wid Solomon C., h 63 S Franklin
Green George, laborer, h 424 Jefferson av
Green George C., laborer, h 485 N Franklin
Green George, jr., laborer, h 417 Hale
Green Ida K., dressmkr, h 485 N Franklin
Green Jacob, laborer, h 58 S Adams
Green L. Belle, teacher, h 485 N Franklin
Green William L., h 50 King
Greenleaf Edward, puddler, h Vine, Stowe
Gresh James S., carpenter, h 254 N Charlotte

THE STANDARD —A Dark Beer— NONE PURER.
LOTOS EXPORT —A Pale Beer— NONE BETTER.

Gress George E., salesman, 257 High, h 55 W 4th
Gress Julia Mrs., cigars, &c., 55 W 4th, h do
Gribbin Sarah H., wid Thomas, h rear 64 S Evans
Griesemer George W., tinsmith, h 251 Queen
Griesemer Sarah K., wid John D., h 356 Cherry
Griesemer William H., laborer, h 251 Queen
Griess Henry, miller, h 348 South
Griess James H. S., (Miller & Griess), h 113 S Hanover
Griffith D. Evans, messenger, h 20 E 3d
Grimacy Robert B., foreman, h 641 King
Grimes Joshua D., molder, h 756 Spruce
Grimley Harry S., steam fitter, h 356 Beech
Grimley Milton R., puddler, h 243 Chestnut
Grimley Simon S., fireman, h 52 Chestnut
Grimley Susan D., wid Albert, h 243 Chestnut
Groff B. Huston, helper, h 329 Water
Groff Morris, catcher, h 515 Lincoln av
Gross George, laborer, h 434 Lincoln av
Gross Samuel T., painter, h 318 N Evans
Grove Cornelius R., feeder, h 128 N Warren
Grove George N., laborer, h 618 Walnut
Grove John C., carpenter, h 618 Walnut
Grubb Henry C., carpenter, h 550 Chestnut
Grubb Milton P., sec Light Cycle Co., h Chester Co.

For Health and Comfort, YOST'S ROYAL WORCESTER CORSETS excel all others. D. M. YOST & CO., Main and DeKalb.

Grubb William I., pres Light Cycle Co., h 1300 High
Gruber Andrew A., laborer, h 254 Beech
Gruber Charles F., clk, 229 High, h 145 Chestnut
Gruber Thomas, laborer, h Franklin ab West
Gruff John H., nailer, h 401 Water
Gruff Mary E., knitter, h 401 Water
Gue Robert J., plumber, h 78 S Evans
Guest Benjamin M., engineer, h 448 Cherry
Guest Charles, engineer, h 448 Cherry
Guest Edmund, founder, 601 High, h 315 Water
Guest Edmund, jr., molder, h 315 Water
Guest John W., engineer, h 425 Jefferson av
Guest Martha, housekeeper, 676 Walnut
Guest Ulysses G., molder, h 315 Water
Guest William, laborer, h 530 King
Gugerty John, heater, h 361 New
Guldin Cyrus Q., h 160 N Evans
Guldin Henry C., dentist, 255 High, h 120 S Franklin
Guldin H. Wesley, clk, 219 High, h Chester Co.
Gumpert Annie, h 406 Cherry
Gumpert Leon, nailer, h 618 Chestnut
Gumpert Oscar, conductor, h 793 Beech
Gumpert William F., janitor, h 406 Cherry

THE DAILY REGISTER gives the NEWS of the WHOLE COUNTY.

Guss Catharine E., wid Frederick R., h 373 Laurel
Guss Charles W., fireman, h 244 N Charlotte
Guss D. Sherman, clk Glasgow Iron Co., h South Pottstown
Guss Marie A., teacher, h 373 Laurel

H

Haas Augustus, machinist, h rear 173 N Evans
Haas George W., carpenter, h 479 Spruce
Haas George W., molder, h 534 Willow
Haas Harry, carpenter, h 454 Spruce
Haas Irvin S., cigarmkr, h 397 N Charlotte
Haas Lionel, laborer, h rear 173 N Evans
Haas Owen, laborer, h 7 W 4th
Haas Warren, helper, h 330 Jefferson av
Hadley William, puddler, h 108 N Warren
Hafer James, h Berks, Buchananville
Hafer John P., molder, h Berks, Buchananville
Hafer Samuel R., baker, h 266 High
Hagerty Edward, laborer, h 435 Water
Hagy Mamie L., housekeeper, 420 West
Hahn David A., warehouseman, h 173 N Franklin
Haines Jesse E., laborer, h 777 Walnut
Halderman Catharine B., wid Henry, h 358 Walnut

"To find a name you must know how to spell it."

Halderman Termanus P., painter, h 358 Walnut
Haley Walter H., laborer, h 481 Spruce
Hallman Charles L., salesman, 156 High, h 134 King
Hallman Frank H., expressman, h 517 High
Hallman George F. D., clk, h 377 N Franklin
Hallman Horace, driver, h 449 Walnut
Hallman James M., clk, 139 High, h 134 King
Hallman Joseph, puddler, h 845 Queen
Hallman Matilda F., h 377 N Franklin
Hallman W. Horace, puddler, h 893 Queen
Hallman William, stone, Evans c Laurel, h 52 Walnut
Hamilton Edward, puddler, h 423 Laurel
Hamilton M. Filmore, nailer, h 416 Cherry
Hamilton Samuel E., dragout, h 333 Walnut
Hammell Joseph F., foreman, h Stowe
Hammer Hakon, civil engineer, Bailey nr R. R., h 715 High
Hampton John, carpenter, h Elm, Buchananville
Hanley Arthur, watchman Nat. Bank, h South Pottstown
Hanley Bessie M., cashier, h 212½ High
Hanley Daniel, painter, h 660 N State
Hanley Englebert, h 539 Chestnut
HANLEY GEORGE W., drygoods and groceries, 503 High, h 440 do

ADAM SCHEIDT BREWING CO., Bottlers of Lager Beer, Pale Ale, Special Pale Ale and Brown Stout, Norristown, Pa.

Hanson John, engineer, h 333 Lincoln av
Harbauer Frank, upholsterer, h 119 S Franklin
Harberger George W., machinist, h 421 South
Harberger J. Harry, shipper, h 421 South
Harbold William E., barber, 178 N Charlotte, h 505 High
Haring Irvin S., puddler, h 792 Lincoln av
Haring William E., carpenter, h 794 Lincoln av
Harkness Gustavus, clk, h 107 N York
Harle Jacob, laborer, h 660½ Jefferson av
Harley Edwin P., bookkpr National Bank, h 547 High
Harley Frank B., carpenter, h 351 N Washington
Harman Abraham, laborer, h 774 N Charlotte
Harner Anna S., dressmkr, h 639 King
Harner Catharine, wid William, h 441 Cherry
Harner John W., laborer, h 580 Jefferson av
Harner Marian A., tailoress, h 639 King
Harner Sarah, wid George W., h 639 King
Harner Sarah E., wid Harry H., h 159 N Washington
Harnly John P., foreman, h Vine c Quinter, Stowe
Harnly John R., machinist, h Vine c Quinter, Stowe
Harp Deborah A., domestic, 166 N Hanover
Harp John B., helper, h 767 Beech
Harp John R., machinist, h Berks, Buchananville
Harp Margaret, wid John C., h 32 Walnut

BLACK SILKS warranted not to cut. D. M. YOST & CO.'S, Main and DeKalb, Norristown.

Harp Martin L., helper, h Berks, Buchananville
Harp Peter, puddler, h Manatawny rd bey lts
Harp William H., laborer, h Berks, Buchananville
Harper Edith W., dressmkr, h 359 Walnut
Harper Hiram A., clk, h 359 Walnut
Harple Keeley J., riveter, h 55 S Evans
Harrigan Isabella, wid Michael, h 319 South
Harris William Rev., h 442 Walnut
Harrison George R., mgr Bannockburn Mills, h 323 High
Hart Elverda, domestic, 65 King
Hartel Charles, puddler, h 45 Chestnut
Hartenstine Aaron, jr., jeweler, 206 High, h 234 Chestnut
Hartenstine Addie, wid Henry S., h 62 N Warren
Hartenstine Benjamin I., helper, h 925 Walnut
Hartenstine Eli S., laborer, h 442 South
HARTENSTINE ELMER S., (Pottstown Pickling Co.), grocer, 662 Walnut, h do
Hartenstine Harman, carpenter, h 143 Beech
Hartenstine Harman S., foreman, h 464 N Hanover av
Hartenstine Harvey M., laborer, h 614 Chestnut
Hartenstine Horace W., helper, h 407 Walnut
Hartenstine Howard W., puddler, h 826 South
Hartenstine Ida C., teacher, h 72 N York

BENJ. QUILLMAN, MAIN, COR. DeKALB, is the Manufacturers' Agent for all the leading HEATERS, STOVES AND RANGES.

Hartenstine Jacob B., (Reifsneider & Hartenstine), h 407 Walnut
Hartenstine Jacob S., heater, h 72 N York
Hartenstine Jacob S., helper, h 883 Queen
Hartenstine Joseph M., shoemkr, 231 Chestnut, h do
Hartenstine Levi, watchmkr, 210½ High, h 319 Walnut
Hartenstine Mary, wid John, h 438 Lincoln av
Hartenstine Nathan, bricklayer, h 143 Beech
Hartenstine Sarah, wid Hart, h 51 King
Hartenstine Thomas J., laborer, h 114 Chestnut
HARTENSTINE WILLIAM K., bottler beer, porter and soft drinks, 342 King; also coal, wood, &c., 116 S Hanover, h 336 King see adv
Hartenstine William S., bricklayer, h 143 Beech
Hartenstine Wilson S., driver, h 336 King
Hartick Adam F., pitman, h Vine, Stowe
Hartline Charles H., carpenter, h 39 King
Hartline Charles L., bartender, 135 High, h 39 King
Hartline George G., driver, h 351 N Evans
Hartline George W., puddler, h 921 South
Hartline Leah A., wid Samuel, h Glasgow rd, Stowe
Hartline Samuel B., jr., confectioner, Glasgow rd, Stowe, h do

"To find a name you must know how to spell it."

Hartline William C., puddler, h 459 Spruce
Hartline William E., insurance agt, h 439 Cherry
Hartline William H., carpenter, h 41 Beech
Hartman Alfaretta F., wid Hubbard, h 166 N Hanover
Hartman Barbara, wid Henry H., h 65 King
Hartman George, agt, h 34 King
Hartman Harry, bartender, 135 High, h 65 King
Hartman Harvey R., tinsmith, h 57 W 3d
Hartman Henry R., laborer, h 57 W 3d
Hartman James E., livery, 176 N York, h 416 do
Hartman John, jr., mgr, 18 S York, h Merchants' Hotel
Hartman William H., laborer, h 350 Apple
Hartnett Daniel, heater, h 344 Cherry

W. K. HARTENSTINE,
BOTTLER OF
Lager Beer and Porter
SARSAPARILLA, MINERAL WATER, PEAR CIDER, &c.,
Office: King Street, Cor. Evans, - Pottstown, Pa.
Orders by mail promptly attended to. Telephone Connection. Also Dealer in Coal, Wood, &c., 116 South Hanover.

ADAM SCHEIDT BREWING CO., Bottlers of all kinds of CARBONATED BEVERAGES, made from the PUREST SPRING WATER.

Hartnett John A., patternmkr, h 344 Cherry
Hartranft Alfred W., helper, h 235 South
Hartranft Caroline K., wid Jacob, h 226 King
Hartranft Francis W., puddler, h 53 W 4th
Hartranft George B., laborer, h 279 N Manatawny
Hartranft James W., heater, h 37 Beech
Hartranft John W., clk, h 398 N Charlotte
Hartranft Jonas S., conductor, h 127 Walnut
Hartranft Mary A., wid Erastus W., h 279 N Manatawny
Hartranft William C., operator, 159 High, h 226 King
Hartshorne Joseph, metalurgical engineer, h W High bel Glasgow rd
Hatfield Anna H., housekeeper, 507 Lincoln av
Hatfield Annie, domestic, 421 High
Hatfield Charles J., medical student, h 224 King
Hatfield Cyrus H., bookkpr, h 32 E 4th
Hatfield Daniel K., salesman, h 224 King
Hatfield Ephraim D., laborer, h Mintzer ab lts
Hatfield Henry L., h 659 N Charlotte
Hatfield Jacob S., laborer, h Washington Hill rd
Hatfield James G., salesman, 256 High, h 405 N York
Hatfield Joshua A., salesman, h High bel Washington
Hatfield Orlando B., car cleaner, h 659 N Charlotte
Hatfield Roy A., sec, rear 357 Walnut, h 224 King

Largest DRY GOODS and CARPET HOUSE in Montgomery County, D. M. YOST & CO., MAIN AND DeKALB, NORRISTOWN.

Hatfield Thomas B., miller, h 348 South
Hatfield Warren B., driver, h 42 King
Hatzfield George N., bookkpr, 62 High, h 421 do
Hatzfield Joseph A., physician, 421 High, h do
Hauberger Hiram, driver, h 377 Walnut
Hauck Annie M., h 113 S Hanover
Hauck Harrison W., carpenter, h 509 Hanover av
Hause Abraham L., baker, 1 W 2d, h do
Hause Jacob, helper, h 119 N Warren
Hauseman William F. K., clk, 223 High, h 34 Beech
Hausmann Ella S., housekeeper, 53 Walnut
Hausmann Francis S., barber, 8 N Hanover, h 53 Walnut
Hausmann Henry S., barber, 454 N Charlotte, h 392 do
Haverty Edward, clk, h 359½ New
Hawk William S., puddler, h 18 E 4th
Hawkin Charles G., clk Merchants' Hotel, h do
Hazzard Henry, laborer, h 123½ N Warren
Healy Bridget, wid Daniel, h 345 King
HEALY J. A. & BRO., (J. Allen and John W.), lumber, coal, &c., 412 Laurel and 360 High
Healy J. Allen, (J. A. Healy & Bro.), h 61 N Franklin
Healy John W., (J. A. Healy & Bro.), h 345 King
Heck George, laborer, h 370 N Evans

In THE DAILY REGISTER Advertisers can reach Town and Country People.

Hedrick Benjamin F., agt, h 457 Cherry
Heffelfinger Hannah, wid William, h 115 King
Heffelfinger James, plumber, h 616 Walnut
Heffner Jacob L., watchmkr, h 926 N Charlotte
HEFFNER OLIVER C., physician, 325 King, h do
Heft Charlotte, wid Jacob, h 507 N Evans
Heft Harrison S., laborer, h 703 N Grant
Heiges Malvin, forelady, h Manatawny ab Chestnut
Heiges Tobias B., gunsmith, 11 N Hanover, h Manatawny ab Chestnut
Heil Charles F., screwsman, h 423 Water
Heil Jacob, screwsman, h 425 Water
Heil Katrina, wid Jacob, h 423 Water
Heilig Emerson E., laborer, h 538 Farmington av
Heilig James E., laborer, h 538 Farmington av
Heilig Matilda W., wid Edward G., h 477 N Charlotte
Heilman M. Alice, teacher, h 72 S Charlotte
Heilman Marx, cigar mfr, 72 S Charlotte, h do
Heimbach Henry P., carpenter, h 566 Jefferson av
Heimbach Lizzie Mrs., h 35 Beech
Heinick Joseph, laborer, h High ab Manatawny
Heintzen Harry, filer, h 414 Apple
Heist Ezra, engineer, h 257 N Manatawny
Heist Henry, blacksmith, h High opp Warwick Furnace

"To find a name you must know how to spell it"

Heist Henry G., h 708 Walnut
Heist Oswin E., laborer, h 708 Walnut
Helfrick Annie, domestic Montgomery House
Helfrick Nicholas, laborer, h 359 Cherry
Heller Howard P., baggagemaster, h 120 Walnut
Hellinger Ludwig, laborer, h 755 Hancock
Hemmig Anna S., nurse, h 604 High
Hendricks Abraham H., lawyer, 221 High, h 116 King
Hendricks Daniel, laborer, h 451 Lincoln av
Hendricks Sarah, h 208 N Charlotte
Henecks Isabel L., h 340 High
Heneise G. Franklin, laborer, h 455 Chestnut
Heneise J. Henry, baker, 422 Beech, h do
Heneise John M., h 455 Chestnut
Heneise Lizzie, dressmkr, h 455 Chestnut
Heneise Mary, housekeeper, 455 Chestnut
Hennessey John J., ironworker, h 506 Beech
Henricks Abraham Y., laborer, h 178 Washington
Henricks Daniel H., machinist, h 220 Walnut
Henricks John H., supt, R. R. nr Keim, h 808 N Charlotte
Henricks Mark Y., baker, h 435 West
Henry Christian, laborer, h 1154 Centre av
Henry Henry, stocker, h 715 N Sheridan

LOTOS EXPORT (Pale). The Family Beverage. { None Purer —OR— Made Better.

Henry James, puddler, h 445 Laurel
Henry John, heater, h 1154 Centre av
Henzey William S., h 25 King
Herb John, puddler, h 451 N Warren
Herb Nathan, insurance agt, h 417 West
Herbst Benjamin R., carpenter, h 316 Chestnut
Herbst Ephraim Y., helper, h 322 N York
Herbst Henry, milk, h N Manatawny nr lts
Herbst Horace Y., laborer, h 42 E 5th
Herlinger Conrad, laborer, h 212 Oak
Herman Frank F., laborer, h 447 Cherry
Hermann Fidel, blacksmith, h 450 Cherry
Herner C. Warren, puddler, h 208 N Charlotte
Herner John R., laborer, h 401 Chestnut
Herpst William, bartender, h 362 Lincoln av
Herter Ernest, saloon, 419 Water, h do
Hertzog Morris G., helper, h 25 W 4th
Hertzog Savilla, domestic, 713 King
Hertzog William, hostler Merchants' Hotel
Herzstein Nathan, meat mkt, 79 S Franklin, h 384 New
Hess Caroline, wid Charles W. V., h 709 Lincoln av
Hess Ezra, laborer, h 341 Walnut
Hess Isaac, laborer, h 756 N Grant
Hess Nathan, laborer, h 57 W 5th

D. M. YOST & CO., Manufrs. —of— Awnings and Tents. All Styles of Stripes —on hand.—

Hess Samuel, laborer, h 547 Spruce
Hess Solomon, laborer, h 554 Walnut
Hess William, carpenter, h 473 N Charlotte
Hessler George, watchman, h 435 Water
Hester David, barber, h Glasgow rd, Stowe
Hetzel Daniel W., fireman, h 359 N Washington
Hetzel John C., puddler, h 233 South
Hetzel Lovina A., wid William F., h 41 E 5th
Hetzel Susanna, wid Samuel, h 233 South
Heydt Henry S., laborer, h N Manatawny nr lts
Hiestand William H., baker, 57 S Evans, h 55 do
Hiester Mary A., wid John R., h 701 High
Hiester William H., bookkpr, Washington opp South, h 541 High
High Annie, tailoress, h 242 N Charlotte
High Benjamin F., laborer, h rear 323 Chestnut
High Francis, puddler, h 425 Cherry
High Samuel, painter, h 549 Spruce
Hilbert Elizabeth, wid Joseph, h 249½ Beech
Hilbert Mary A., wid Augustus, h 22 E 2d
Hilbert Jarius, harness, 111 High, h 64 King
Hilbish Anna, nurse Pottstown Hospital, h do
Hill Charles P., laborer, h 24 E 4th

Novelty Heaters and Excelsior Ranges —ARE FOR SALE ONLY BY— BENJ. QUILLMAN, Corner Main and DeKalb.

Hill Emma P., domestic, 48 E 3d
Hill Mary A. Mrs., domestic Merchants' Hotel
Hill School, John Meigs, prin, High nr Madison
Hill Warren P., conductor, h 363 New
Hillegass John, laborer, h 426 West
Hilles Joseph T., pres, rear 357 Walnut, h Shuler House
Hiltebeitel Annie C., dressmkr, h 607 N Charlotte
Hiltebeitel Annie M., dressmkr, h 415 Walnut
Hiltebeitel Frank M., livery, 19 N Washington, h 331 King
Hiltebeitel George M., carter, h 415 Walnut
Hiltebeitel Irvin H., grocer, 1006 High, h do
Hiltebeitel Sallie J., dressmkr, h 331 King
Hilton Margaret, wid James, h 324 King
Hiltwein Christian, grocer, 157 Sheridan, h 743 Walnut
Himelright Elias H., machinist, h 447 King
Himelright Harry H., h 368 Chestnut
Himes Charles, boss mason, h 510 Beech
Himes Daniel W., mason, h 509 Beech
Hine Irvin, driver, h 128 Beech
Hinkle Joseph, h 439 Beech
Hinnershitz Mamie, dressmkr, h 1 W 2d
Hipple Benjamin F., insurance, h 557 High
Hipple Irvin J., painter, h 155 S Keim
Hipple James D., filer, h 155 S Keim

"To find a name you must know how to spell it."

Hitner Arnold P., confectioner, 244 High, h 433 South
Hitner Daniel O., foreman, h 107 Chestnut
Hitner Henry C., sec Potts Bros. Iron Co., h 60 N Franklin
Hittle Irvin S., hostler, h 315 King
Hobart Anna S., h 524 High
Hobart Ellen G., h 524 High
Hobart Nathaniel P., jr., engineer, h 405 South
Hobart Robert H., conveyancer, h 524 High
Hobart William M., miner, h 72 S Hanover
Hoch George R., laborer, h 539 Spruce
Hodgson A. Percival Rev., h 414 N York
Hoffecker George, clk, 241 High, h South Pottstown
Hoffecker Oscar, fish, &c., 110 High, h South Pottstown
Hoffer George W., hostler, h 352 Apple
Hoffer Joseph, driver, h 426 Apple
Hoffer Samuel W., clk, 350 High, h 22 S Franklin
Hoffman Charles, laborer, h 568 High
Hoffman Charles G., carter, h 44 E 5th
Hoffman Daniel W., laborer, h 31 W 4th
Hoffman David G., laborer, h 546 Willow
Hoffman Ephraim G., confectioner, 130 N Warren, h 114 do
Hoffman Frank W., confectioner, 361 Jefferson, h do
Hoffman Franklin D., meat mkt, h Glasgow rd, Stowe

ADAM SCHEIDT BREWING CO., Brewers of Standard and Lotos Lager Beers, Ale, Porter and Brown Stout, Norristown, Pa.

Hoffman Hannah, domestic, 344 High
Hoffman Harrison K., meat mkt, 354 N Charlotte, h N Charlotte nr lts
Hoffman Henry, laborer, h 728 Lincoln av
Hoffman Henry B., laborer, h Queen ab Adams
Hoffman Henry L., brakeman, h 601 Spruce
Hoffman Howard W., fruit stand, 431 High, h 119½ N Warren
Hoffman Irvin B., h 551 Queen
Hoffman John, helper, h 373 South
Hoffman John E., harness, 100 S Hanover, h do
Hoffman John H., helper, h 373 South
Hoffman John H., laborer, h 35 Beech
Hoffman J. Smith, clk, Washington opp South, h 352 Cherry
Hoffman K. Agnes, saleslady, 256 High, h 44 E 4th
Hoffman Lydia W., wid Henry H., h 31 W 4th
Hoffman Nathan, machinist, h 59 S Hanover
Hoffman Oliver S., carpenter, h 3 W 4th
Hoffman Oscar W., brakeman, h 31 W 4th
Hoffman William, puddler, h 780 Lincoln av
Hoffman William B., shoemkr, h 547 Queen
Hoffman William G., laborer, h 428 Cherry
Hoffman Wilson, cigarmkr, h 43 Beech
Hofman Annie, h 324 High

D. M. YOST & CO. Cut Floor Oil Cloths ANY DESIRED WIDTH.

Hollenbach Charles H., laborer, h 450 Apple
Hollenbach Mary E., wid David, h 450 Apple
Holler Joseph F., laborer, h 59 W 3d
Hollock Richard, brewer, h 419 Water
Holloway Elizabeth, wid Joseph B., h 22 W 4th
Holloway Emma, seamstress, h 22 W 4th
Holloway Mina, wid Calvin E., h 456 N Franklin
Holloway Margaret D., wid David, h 44 High
Hollowbush Stella, dressmkr, h 307 Water
Holman Horace G., driver, h 449 Walnut
Holston Joseph H., clk Post Office, h 425 South
Hood Henry, laborer, h 442 Lincoln av
Hood Michael K., hatter, h 442 Lincoln av
Hoover George W., carpenter, h 18 High
Horn Reuben P., laborer, h bey R. R. Station, Stowe
Hoskins Thomas E., clk Commercial Hotel, h do
Hottenstein Ida C., teacher, h 72 N York
Hottenstein Jacob S., laborer, h 72 N York
Houck William, laborer, h 777 Walnut
Housekeeper James, driver, h 452 Cherry
Howard Henry, laborer, h 624 Walnut
Howard Henry W., helper, h 184 S Washington
Howard James, laborer, h 323 N Grant

THE DAILY REGISTER has a LARGER CIRCULATION than any other Daily Paper in Norristown.

Howard Joseph H., helper, h 896 Queen
Hoyer Caroline Mrs., h 119 N Evans
Hoyer Harry C., nailer, h 119 N Evans
Hoyer Isaac, h 119 N Evans
Hoyer Mame, photo finisher, h 119 N Evans
Hromi John, laborer, h nr Warwick Furnace
Hron Andrew, laborer, h nr Warwick Furnace
Huber Harry M., grocer, 270 King, h 72 N Charlotte
Huber Henry M., yardmaster, h 344 Jefferson av
Huber Joel F., janitor, h 72 Race
Huber John F., hostler, h 65 W 3d
Huber Joseph F., blacksmith, h 143 Chestnut
Hudac John, laborer, h 447 Apple
Hudka Michael, laborer, h nr Warwick Furnace
Hudock Andrew, laborer, h 609 Water
Huetter Robert, puddler, h 320 Chestnut
Hughes John, fish, &c., 117 High, h do
Hughes Mary A., wid David, h 413 Chestnut
Hummel C. Edgar, photographer, h 134 Beech
Hummel William, laborer, h 134 Beech
Humphreys Charles H., barber, h 437 High
Humphreys Thos. E., clk Montgomery House, h 437 High
Humphreys Thomas K., molder, h 437 High
Humphreys William C., clk, h 437 High

"To find a name you must know how to spell it."

Hums Andrew, baker, h 669 Jefferson av
Hunsberger Abraham, laborer, h 964 High
Hunsberger Byron K., student, h 870 Queen
Hunsberger David Y., weigher, h 756 Spruce
Hunsberger Hannah, music teacher, h 22 N Charlotte
Hunsberger Jesse, carpenter, h 117 N Adams
Hunsberger John, cigarmkr, h Commercial Hotel
Hunsberger John E., puddler, h 549 King
Hunsberger M. Emma, teacher, h 549 King
Hunsberger William O., carpenter, h 870 Queen
Huppee George A., fireman, h 408 Cherry
Huppee Rosanna, wid August, h 408 Cherry
Huppee William W., clk, Bailey nr R. R., h 408 Cherry
Hutt Frank, carpenter, h 542 Willow
Hutt Mahlon F., puddler, h 516 N Franklin
Huzzard Kate, cook American House
Hyde George, cooper, h 870 High

I

Ibach Daniel S., machinist, h 718 Walnut
Ibach Edwin S., machinist, h 718 Walnut
Ibach Sarah, wid William, h 322 Beech
Ibach William A., machinist, h 253 Walnut

ADAM SCHEIDT BREWING CO., Lotos Export (Pale) The Queen —of— Table Beers.

Irey Emma, saleslady, 256 High, h 625 Chestnut
Irey John, watchman, h 625 Chestnut
Iserer Ludwig, laborer, h 525 N Grant
Ives Anna M., h 53 High
Ives Sallie, h 53 High

J

Jackson Franklin, laborer, h 125 N Warren
Jackson James, laborer, h 661 Water
Jameson E. Jennie, seamstress, h 35 W 4th
Jameson Elijah, laborer, h 35 W 4th
Jameson Gideon T., laborer, h 756 Spruce
Jameson Harry E., timekeeper, h 35 W 4th
Janney Morris P., mechanical engineer, h 642 High
Jarbar Andrew, laborer, h nr Warwick Furnace
Jefferson Robert, engineer, h 425 Laurel
Jefferson William, hooker, h 425 Laurel
Jester William S., oil, h 861 Queen
Johnson Abner W., meat mkt, 897 Queen, h 895 do
Johnson Albert, molder, h 106 S Franklin
Johnson Andrew, molder, h 456 Beech
Johnson Annie S. Mrs., h 559 High
Johnson Burns M., (Pottstown News Co.), h 181 N Franklin
Johnson Franklin E., puddler, h 632 Spruce

D. M. YOST & CO. sell more CARPETS, OIL CLOTHS and SHADES than all the other stores in town combined

Johnson George B., shoemkr, h 530 Walnut
Johnson George M., puddler, h Hanover av bey lts
Johnson Hannah, wid Benjamin, h 106 S Franklin
Johnson Harry, clk, h 530 Walnut
Johnson Irwin E., laborer, h 711 N Charlotte
Johnson Isaac, driver, h 128 S Madison
Johnson James, laborer, h 58 S Evans
Johnson James L., laborer, h 58 S Evans
Johnson John A., foreman, h 426 South
Johnson John E., helper, h 711 N Charlotte
Johnson Joseph H., laborer, h rear 128 S Madison
Johnson Matilda, milliner, h 58 S Evans
Johnson Robert L., laborer, h rear 128 S Madison
Johnston Belle, nurse Pottstown Hospital, h do
Jones Francis M., laborer, h 102 N York
Jones Hiram C., laborer, h 526 Chestnut
Jones Howard, clk, h 414 Walnut
Jones John H., h 118 N Charlotte
Jones Lewis, heater, h 513 N Franklin
Jones Lydia Mrs., boarding, 526 Chestnut, h do
Jones Philip, laborer, h 371 South
Jones Samuel, laborer, h 153 Chestnut
Jones Sarah, wid Abraham, h 153 Chestnut

BENJ. QUILLMAN'S TINWARE is all made in his own shops. Cor. Main and DeKalb.

Jones William, laborer, h 371 South
Jones William H., letter carrier, h 506 N Evans
Jones William H., jr., laborer, h 788 N Charlotte
Jones William J., puddler, h 414 Walnut
Juhanes Michael, watchman, h 637 Water

K

Kachel Emma, wid Martin L., h 179 N Evans
Kachel Monroe, puddler, h 370 Walnut
Kalb Isaiah, driver, h 12 Chestnut
Kalis Charles, expressman, h 70 N Manatawny
Kalis John, laborer, h Glasgow rd, Stowe
Kalis Peter, helper, h 117 S Penn
Kane Mary, wid Michael, h 668 Walnut
Kane Thomas, laborer, h 668 Walnut
Kannedy John L., puddler, h 617 Chestnut
Kappenstein Jacob, laborer, h 764 Queen
Karkulick George, laborer, h nr Warwick Furnace
Karver Samuel W., puddler, h 318 Lincoln av
Keck David J., butcher, h 19 W 3d
KECK JONATHAN Y., meat market, 19 E 3d, h 17 do
Keck William W., clk, 145 High, h Merchants' Hotel

"To find a name you must know how to spell it."

Kee Joe, laundry, 15 N Hanover, h do
Keefer James, helper, h 407 Chestnut
Keeler Ambrose S., laborer, h 604½ Beech
Keely Sophia, domestic, 505 Beech
Keen Calvin, laborer, h 420 Jefferson av
Keen Frazer E., carpenter, h 467 N Evans
Keen Hannah E., domestic, 14 High
Keen Levi E., clk, 236 High, h 369 Cherry
Keene George W., helper, h 550 Walnut
Kehl Albert G., (William G. Kehl & Bro.), h 320 High
Kehl Harrison, h 305 N Manatawny
Kehl Jonathan, h 320 High
Kehl W. Franklin, roller, h 537 Queen
Kehl William G., (William G. Kehl & Bro.), h 240 High
Kehl William G. & Bro., (Albert G.), tailors, 240 High
Keiler Fredericka, wid Peter, h 402 Walnut
Keim Ada M., wid Charles A., h 371 N Evans
Keim Addison M., screwsman, h 359 Laurel
Keim Asenath, wid Josiah, h 914 Queen
Keim Charles, laborer, h 222 Queen
KEIM DANIEL H., groceries and carpet chain, 8 S Hanover, h 264 High
Keim David, laborer, h 65 S Penn

The CHOICEST MATERIALS ONLY used in the production of .... THE STANDARD and LOTOS EXPORT.

Keim Edgar M., florist, h 81 S Keim
Keim Frederick, foreman, h Glasgow rd, Stowe
Keim Fredreick F., helper, h 65 S Penn
Keim Fremont J., grocer, 94 S Keim, h do
Keim Jacob M., laborer, h 63 S Penn
Keim Jonathan, farmer, h 158 S Keim
KEIM LLOYD C., florist and seedsman, 568 High, h 602 do
Keim Marvin, carpenter, h 914 Queen
Keim Nathaniel, laborer, h 311 Water
Keim W. Henry, puddler, h 74 S Charlotte
Keim William F., helper, h 65 S Penn
Keiner Edward, chef Shuler House, h do
Keiser Adolph, puddler, h 468 N Hanover av
Keiser Florence, h 139 Chestnut
Keiser Frederick, carpenter, h 128 E 4th
Keiser William S., laborer, h 721 Henry
Keiter Hezekiah, clk, h 341 Lincoln av
Keiter William E., molder, h 341 Lincoln av
Kelch A. Mary, wid John, h 545 Queen
Keleher Philip, blacksmith, h 562 Chestnut
Keller Elizabeth, wid Charles, h 32 E 5th
Keller Frank B., physician, 335 High, h do
Keller John S., helper, h 892 Queen

Cloths and Cassimeres at YOST & CO.'S For MEN and BOYS, is the most complete in town. {Managed by WM. BEAN.

Keller Percival H., teacher, h 253 Chestnut
Kelley Bernard, forgeman, h 539 King
Kelley Frederick E., propr Pottstown Business College, 156 High, h 407 South
Kelley Nellie E., domestic, 224 King
Kelly Annie M., wid Dr. Frank P., h 336 High
Kelly Anthony, laborer, h 769 Beech
Kelly Bridget, wid John, h 323 South
Kelly Edward, blacksmith, h 539 King
Kelly Frederick M., clk, h 336 High
Kelly Henry, bookkpr, h Shuler House
Kelly James B., blacksmith, h 562 Chestnut
Kelly James F., heater, h 1056 South
Kelly John B., blacksmith, h 541 Chestnut
Kelly Patrick F., laborer, h 566 Jefferson av
Kelly Thomas, laborer, h 323 South
Kelly William H., carter, h 321 South
Kemp Daniel L., laborer, h 14 E 4th
Kemp George L., laborer, h 14 E 4th
Kendall Thomas W., hotel, High bel Mt. Vernon, h do
Kenderish John, laborer, h nr Warwick Furnace
Kennedy Jennie, domestic, 250 N Charlotte
Kennedy Robert M., weighmaster, h Vine, Stowe

THE REGISTER is the Only Democratic Daily Paper in the County.

Kennedy Walter M., nailer, h Vine, Stowe
KENNEY THOMAS J., restaurant, 135 High, h do
Kephart David C., ironworker, h 409 Beech
Kephart George C., laborer, h 327 N Grant
Kepler Jennie I. Mrs., h 40 Chestnut
Kepler Oliver G., driver, h 942 Queen
Kepler W. Henry, carpenter, h 314 Cherry
Kepner Amos, shoemkr, 473 N Evans, h do
Kepner Catharine, wid Emanuel, h 373 N Evans
Kepner Charles W., laborer, h 415 Lincoln av
Kepner Chester G., stoves, &c., 129 N York, h 326 do
Kepner Clayton G., puddler, h 824 South
KEPNER DANIEL K. Rev., pastor Emanuel Lutheran Church; study, 210 Walnut, h 239 Chestnut
Kepner Harry W., laborer, h 1135 Queen
Kepner Jacob G., laborer, h 923 South
Kepner Jacob W., laborer, h 1135 Queen
Kepner James L., puddler, h 1140 Queen
Kepner John, watchman, h 429 Lincoln av
Kepner Lawrence W., laborer, h 1138 Queen
Kepner Monroe G., drover, h 1111 Queen

"To find a name you must know how to spell it."

Kepner Percival G., farmer, h 765 N Adams
Kepner Robert, laborer, h 373 N Evans
Kepner Sallie, saleslady, 223 High, h 13 S Evans
Kepner Samuel S., farmer, h 705 N Charlotte
KEPNER SIDNEY R., reporter Daily News, h 765 N Adams
Kepner William, engineer, h 13 S Evans
Kepner William G., puddler, h 829 N Charlotte
Keppler George, laborer, h 758 N Grant
Kerby Enoch, boarding, 143 High, h do
Kerper Edmund, jeweler, 220 High, h 120 Chestnut
Kerper Elizabeth, wid George, h 118 Chestnut
Kerper George M., driver, h 1007 High
Kerr Abraham, laborer, h 426 Cherry
Kerr Augustus D., puddler, h 552 Chestnut
Kerr Henry D., helper, h 552 Chestnut
Kerr Jacob C., laborer, h 552 Chestnut
Kerr Michael D., cigar packer, h 35 W 3d
Kerst George H., laborer, h 349 Laurel
Kerst Samuel, butcher, h 349 Laurel
Kessler Harry W., steelworker, h 324 South
Kessler Levi, grocer, 650 Walnut, h do
Ketner William H., clk, 121 High, h do

LOTOS EXPORT. LOTOS EXPORT. ADAM SCHEIDT BREWING CO. LOTOS EXPORT. LOTOS EXPORT.

Kevill William, salesman, h Shuler House
Keystone Hall, 224½ High
Kidd Rosanna, wid James, h 345½ Chestnut
Kidd W. Howard, laborer, h 345½ Chestnut
Kiefer Clara A., varieties, 184 S Washington, h do
Kiefer Daniel, laborer, h 484 N Evans
Kiefer Fred J., shearsman, h 184 S Washington
Kiefrider Albert N., laborer, h 444½ Apple
Kiefrider Elmer E., shoemkr, h 452½ South
Kiefrider Jonathan, warehouseman, h 452 South
Kiefrider Nicholas, shoemkr, 52 High, h do
Kienle Frederick, laborer, h 661 Walnut
Kimes Harry J., piler, h 362 Cherry
Kimes William F., helper, h 364 Cherry
Kinckiner Catharine A., wid Joseph, h rear 511 N Evans
Kinckiner Daniel, hostler, h 32 Walnut
Kinckiner Jacob E., puddler, h 509 N Evans
Kinckiner Samuel O., feeder, h rear 511 N Evans
King Annie F., wid Philip, h 164 N Evans
King Bridget, wid Peter, h 3 Chestnut
King James M., laborer, h 3 Chestnut
King Thomas E., laborer, h 3 Chestnut
Kinney Harry M., blacksmith, h 130 Walnut
Kinney Harry S., cooper, h 130 Walnut

D. M. YOST & CO. sell Standard Makes of ☞ Henriettas ten per cent. less than other houses.

Kinzer Annie M., wid Levi E., h 24 King
Kinzer Harry C., clk, 122 High, h 120 King
Kinzer Newton S., clk, 134 Chestnut, h 24 King
Kinzy Joseph, laborer, h 507 Hanover av
Kirlin Abraham, laborer, h Glasgow rd, Stowe
Kirlin Brower A., laborer, h 419 Walnut
Kirlin Harry A., trimmer, h 507 N Evans
Kirlin Matilda B., wid Augustus R., h 254 N Penn
Kirlin Raymond R., hostler, h 254 N Penn
Kish John, laborer, h nr Warwick Furnace
Klapperstuick Amanda, wid Frederick A., h 246 Walnut
Klein Andrew, blacksmith, h 25 E 4th
Kline Alice, h 344 King
Kline Cyrus, marker, h 878 Queen
Kline Emma, h 344 King
Kline Emma L., housekeeper, 62 S Hanover
Kline Franklin W., cigars, 11 S Hanover, h 512 Chestnut
Kline Fritz, machinist, h 17 N Penn
Kline James F., driver, h 503 Hanover av
Kline Jesse L., cigar packer, h Vine, Stowe
Kline Newton, clk National Bank of Pottstown, h 344 King
Kline Rosa, domestic Merchants' Hotel
Kline Rufus H., patternmkr, h 512 Chestnut

A General Line of HARDWARE at BENJ. QUILLMAN'S, Cor. Main and DeKalb.

Kline Sarah, h 344 King
Klink Albert R., timekeeper, Bailey nr R. R., h 76 N York
Klink Charles B., fireman, h 16 Walnut
Klink Daniel H., painter, h 440 Walnut
Klink Henry, puddler, h 20 E 2d
Klink Jacob F., engineer, h 76 N York
Klink James I., watchman, h High, Stowe
Klink John S., engineer, h High, Stowe
Klink Worthington S., painter, h 502 Beech
Klink W. Scott, painter, 440 Walnut, h do
Klippert William H., baker, h Vine, Buchananville
Knapp Franklin G., riveter, h 1037 Queen
Knapp George, laborer, h 1037 Queen
Knapp Harry, laborer, h 1037 Queen
Knapp John W., riveter, h 873½ Queen
Knapp William A., bookkpr, h 131 Walnut
Knauer Burton N., printer News, h 251 Queen
Knauer Charles P., printer Ledger, h South Pottstown
Knauer Ellen R., wid Levi N., h 875 Queen
Knauer George M., laborer, h 251 Queen
Knauer George W., blacksmith, h 62 Chestnut
Knauer Wesley, driver, h 18 High
Knause George W., baker, h 416 Beech
Knause Jacob, h 422 Beech

"To find a name you must know how to spell it."

Knause James H., baker, h 435 West
Knerr George W., nailer, h 178 S Franklin
Knerr Maria H., h 621 King
Knerr Peter D., patternmkr, h 63 N Charlotte
Knight Mary E., wid Humphrey B., h 320 South
Knipe Louisa, wid Francis M., h 45 W 3d
Knipe R. Laura, saleslady, 235 High, h 45 W 3d
Knipe Sarah J., milliner, h 45 W 3d
Knode Balthazar, laborer, h 19 W 5th
Knode George G., carpenter, h 43 W 5th
Knode Nicholas, h 43 W 5th
Knoll George W., janitor, h 650 Chestnut
Knopf Stephen J., barber, 532 King, h do
Knouse A. Levan, baker, h 26 E 3d
Knouse James H., baker, h 26 E 3d
Knouse Mary J., dressmkr, h 26 E 3d
Knouse Sarah H., wid James H., h 26 E 3d
Knoza Paul, laborer, h 641 Water
Koch Charles, helper, h 12 W 4th
Koch Daniel, laborer, h 335 Chestnut
Koch Frank M., cigar mfr, 317 High, h 130 Beech
Koch George W., nailer, h 530 Chestnut
Koch Harry S., brakeman, h 20 E 4th

THE STANDARD } —A Dark Beer— } NONE PURER.
LOTOS EXPORT } —A Pale Beer— } NONE BETTER.

Koch Henry N., puddler, h 49 W 4th
Koch Howard M., milk, h Berks, Buchananville
Koch Irvin, helper, h 261 Walnut
Koch John H., watertender, h 322 N Evans
Koch Lizzie, dressmkr, h 80 N Charlotte
Koch William E., motorman, h 393 N Charlotte
Kochel Annie M., wid George Z., h 67 S Evans
Kochel Annie M., saleslady, 256 High, h 67 S Evans
Kochel Herman Z., grocer, 343 Chestnut, h 317 Walnut
Kochel Thomas, laborer, h 400 N Charlotte
Kocher Caroline, wid Edward, h 630 Lincoln av
Kocher George W., shearsman, h 630 Lincoln av
Kohler A. Charles, (Leaman & Kohler), h 558 King
Kohler Kate, waitress American House
Kolp William R., laborer, h 676 Walnut
Koltz Charles C., brakeman, h 17 N Adams
KONETZKI PETER, Palace Restaurant and Cafe, 52 S Hanover c Queen, h do
Konick John, laborer, h rear Fair Grounds, Stowe
Koons Grant M., cigar mfr, 204 High, h do
Koons Henry M., driver, h 18 W 6th
Koplin Samuel D., laborer, h 504 N Evans
Koppel Peter, laborer, h 52 King
Korinko Michael, laborer, h 639 Water

For Health and Comfort, YOST'S ROYAL WORCESTER CORSETS excel all others. { D. M. YOST & CO., Main and DeKalb.

Koval John, laborer, h nr Warwick Furnace
Koval Michael, laborer, h nr Warwick Furnace
Kovatz John, laborer, h nr Warwick Furnace
Kramer Albert, salesman, 901 Queen, h 947 do
Kramer Henry, patternmkr, h 705 Hamilton
Kramer Samuel, puddler, h 931 Walnut
Krause C. Frederick, bookkpr, h 117 N Franklin
Krause Aaron S., teacher, h 69 N Washington
Krause Annie, wid Richard, h 312 King
Krause Elhannan G., hosiery mfr, h 337 King
Krause Elizabeth, wid George, h 43 High
Krause Elizabeth I., teacher, h 45 High
Krause Frank G., h 69 N Washington
Krause George A., carpenter, h 338 N York
Krause Harvey S., laborer, h Charlotte nr Beech
Krause Horace B., laborer, h 774 Beech
Krause Irwin Y., live stock, h 519 King
Krause Jeremiah C., h 45 High
Krause John, puddler, h 329 Lincoln av
Krause Michael, laborer, h bey R. R. Station, Stowe
Krause Sarah G., saleslady, 256 High, h 117 N Franklin
Krause Sophia H., wid Isaac, h 619 Walnut
Krebs Albert, laborer, h 329 N Grant

THE DAILY REGISTER gives the NEWS of the WHOLE COUNTY.

Kreider Daniel, puddler, h 422 N York
Kridler Frederick, machinist, h 435 High
KRUM OCTAVIA L., physician, 235 High, h do
Kry Joseph, laborer, h 221 S Washington
Kugler Esther F., wid William B., h 62 N Franklin
Kugler John G., printer, 240 High, h 62 N Franklin
Kulik Michael, laborer, h nr Warwick Furnace
Kulp Abraham H., lineman, h 34 E 2d
Kulp Charles, puddler, h 15 Plum
Kulp Ellwood, laborer, h 328 Walnut
Kulp Frank, engineer, h 367 N Franklin
Kulp Harlin H., laborer, h Glasgow rd, Buchananville
Kulp Henry G. & Co., (estate), hardware and coal, 246 and 248 High
Kulp Irwin G., h 438 High
Kulp Israel, laborer, h Vine, Stowe
Kulp Joel, engineer, h 19 Beech
Kulp John B., laborer, h Howard, Buchananville
Kulp John K., hostler, h 958 Queen
Kulp Jonas N., bricklayer, h 407 Lincoln av
Kulp Josiah H., carpenter, h 767 Walnut
Kulp Mahlon H., laborer, h 539 Queen
Kulp Maria, wid Jacob M., h 434 High
Kulp William K., puddler, h 367 N Franklin

"To find a name you must know how to spell it."

Kulp William R., h 676 Walnut
Kummerer Isaac, farmer, h E High bel lts
Kummerer Jacob H., laborer, h 1122 Queen
Kummerer Kate, dressmkr, h 1122 Queen
Kupp Edward P., laborer, h 171 N Franklin
Kupp Emma R., domestic, 270 High
Kupp Ida L., h 171 N Franklin
Kupp John L., engineer, h 171 N Franklin
Kupp Samuel, helper, h 171 N Franklin
Kurten Rose Mrs., h 409 Chestnut
Kurtz David, laborer, h 358 Lincoln av
Kurtz John, laborer, h 358 Lincoln av
Kurtz Maurice F., packer, h 356 Lincoln av
Kuser Elmer D., screwsman, h 39 E 3d
Kuser Henry S., pianos, 306 High, h 364 Chestnut
Kuser John A., driver, h 387 N Evans
Kutz Charles M., teller National Iron Bank, h 133 Walnut
Kutz Harvey J., draftsman, Bailey nr R. R., h 133 Walnut
Kutz John, cupolatender, h 410 Cherry
Kyle Crockett D., salesman, 256 High, h 253 Chestnut
Kyle Crockett D. Mrs., h 253 Chestnut
Kynast Charles, machinist, h 530 N Grant

ADAM SCHEIDT BREWING CO., Bottlers of Lager Beer, Pale Ale, Special Pale Ale and Brown Stout, Norristown, Pa.

L

Lacey Clement, laborer, h 323 N Grant
Lacey James E., engineer, h 454½ Cherry
Lacey William, laborer, h 738 Walnut
Lachman Catharine, wid Charles, h 227 South
Lachman Eli T., catcher, h 406 Beech
Lachman Elizabeth L., wid Frederick S., h 410 Walnut
Lachman George, blacksmith, h 757 Beech
Lachman Ion L., draftsman, Bailey nr R. R., h 529 King
Lachman Irvin T., mill hand, h 408 Beech
Lachman Isaac S., photographer, 208 High, h 179 N Evans
Lachman Jacob J., carter, h 44 King
Lachman John W., draftsman, Bailey nr R. R., h 410 Beech
Lachman Mary, wid Daniel, h 512 Lincoln av
Lachman William F., clk, h 179 N Evans
Lachman Zephaniah B., laborer, h 68 N Adams
Ladner Allen F., expressman, h 417 Chestnut
Ladner Daniel, driver, h 417 Chestnut
Ladner Elizabeth, wid Philip, h 417 Chestnut
Ladner Elmer E., helper, h 14½ W 4th
Ladner Irwin P., driver, h 46 Chestnut
Lafferty G. Joseph, clk, 211 High, h 258 King
Lafferty James H., h 262 King
Lafferty Milton, roller, h 219 N Charlotte

BLACK SILKS warranted not to cut. D. M. YOST & CO.'S, Main and DeKalb, Norristown.

LaMarr Frederick L., upholsterer, h 541 Queen
Landis Clara, wid Daniel W., h 541 N Charlotte
Landis George, helper, h 472 Spruce
Landis Monroe P., brakeman, h 433 May
Lang J. Gottlieb, baker, h 602 Beech
Lang John C., grocer, 104 N York, h 106 do
Langton Lydia M., wid Patrick M., h 238 Beech
Large Harry H., carpet weaver, h 256 N Penn
Large William H., carpet weaver, 249½ Beech, h do
Lash Harry K., laborer, h 19 Beech
Latshaw Abraham B., carpenter, h 36 E 3d
Latshaw Harrison, clk, Beech c Charlotte, h 458 N Evans
Lau Harry E., boilermkr, h 372 Beech
Lauby Lewis, puddler, h 740 Walnut
Lauby Matilda Y., wid Herman, h 740 Walnut
Lautenslager Amandus W., clk, 256 High, h 238 N Charlotte
Laver Jacob S., laborer, h 665 Walnut
Laver Lydia, wid Jacob C., h 966 High
Laver Manho J., laborer, h 919 Queen
Laver Samuel F., laborer, h 964 High
Lawrence Abraham T., heater, h 542 Chestnut
Lawrence Philip, watchman, h Stowe

BENJ. QUILLMAN, MAIN. COR. DeKALB, is the Manufacturers' Agent for all the leading HEATERS, STOVES AND RANGES.

Lazarus Charles M., plasterer, h Berks, Buchananville
Lazarus Stephen, roller, h 318 Chestnut
Leader Isaac, h 342 Cherry
Leader John F., car inspector, h 335 Queen
Leader Margaret, h 342 Cherry
Leaf Henry P., (Metz & Leaf), h 171 N Hanover
Leaf William, engineer, h 28 Beech
Leaman Geo. W., (Leaman & Kohler), h American House
LEAMAN & KOHLER, (George W. Leaman and A. Charles Kohler), proprs American House, High c Washington
Leber Annie Mrs., varieties, 612 Walnut, h do
Leber Louis, junk, Walnut c Adams, h do
Leberman Ursinus, warehouseman, h 114 Walnut
Lee Alfred, driver, h rear 128 S Madison
Lee Charlie, laundry, 362 High, h do
Lee Margaret E., h 259 King
Leepard John, laborer, h 570 Jefferson av
Leepard William, laborer, h 564 Jefferson av
Leffel Albert, helper, h 404 Beech
Leffel John, laborer, h 404 Beech
Leffel William F., laborer, h 735 Henry
Leh Ellen E., wid David, h 209 N Hanover
Leh Henry M., painter, 510 N Charlotte, h do

"To find a name you must know how to spell it."

Leh Ida, dressmkr, h 209 N Hanover
Leh Lyman B., painter, h 149 Beech
Lehr George, baker, h rear 316 Beech
Leister William H., helper, h 848 Queen
Lengel Amandon H., piler, h 22½ W 4th
Lengel John M., laborer, h 217 N Charlotte
Leopold Allen H., clk, 156 High, h Chester Co.
LEOPOLD HOWARD, dress goods and ladies' tailoring, 256 and 258 High, h 67 N Franklin
Lesher Albert C., tinsmith, h 385 N Charlotte
Leslie Annie M., wid Daniel, h 346 Beech
Lessig Adam S., grocer, 447 High, h 737 Walnut
Lessig Charles B., clk, 447 High, h 737 Walnut
Lessig Charles W., leather, &c., 224 High, h 54 Chestnut
LESSIG CHARLES W., Jr., boots and shoes, 203 High, h 54 Chestnut
Lessig George B., pres, High ab Manatawny, h 351 High
Lessig Harry E., clk, 224 High, h 39 King
LESSIG H. CLINTON, agent Adams Express Co., 212 High, h 109 N York
Lessig Henry L., laborer, h 361 N Manatawny

ADAM SCHEIDT BREWING CO., Bottlers of all kinds of CARBONATED BEVERAGES, made from the PUREST SPRING WATER.

Lessig H. Franklin, mason, h 547 Spruce
Lessig Hilary M., bookkpr, h 476 N Franklin
Lessig James F., (Lessig & Stofflet), h 50 Beech
Lessig Joshua B., h N Charlotte bey lts
Lessig Joshua B., jr., salesman, h 357 King
Lessig Michael S., soap mfr, Water bel Penn, h 371 Cherry
Lessig Peter B., special officer, h 500 May
Lessig Samuel B., laborer, h 176 N Manatawny
Lessig Sarah, h 426 King
Lessig & Stofflet, (J. F. Lessig and M. Stofflet), painters, 402 Walnut
Letterhouse David, laborer, h 320 N York
Leveille Francis, (Francis Leveille & Son), h 452 Lincoln av
Leveille Henry J., (F. Leveille & Son), h 511 Beech
Leveille F. & Son, (H. J.), meat mkt, 221 N Washington
Levengood Abraham E., laborer, h N Manatawny nr lts
Levengood Catharine, wid E., h Glasgow rd, Buchananville
Levengood Christopher C., laborer, h bey R. R. Station, Stowe
Levengood David D., milk dealer, 1067 Queen, h do
Levengood David W., laborer, h 16 Beech
Levengood Edward G., brakeman, h 449 Lincoln av
Levengood Elizabeth M. Mrs., h Central Hotel
Levengood Elmer E., machine hand, h 519 Spruce

Largest DRY GOODS and CARPET HOUSE in Montgomery County, D. M. YOST & CO., MAIN AND DeKALB, NORRISTOWN.

Levengood Elmira S., wid Daniel B., h 17 King
Levengood Franklin Y., laborer, h 40 Chestnut
Levengood Frederick M., carpenter, h 454 Walnut, h do
Levengood George, laborer, h Grosstown rd bey lts
Levengood George W., h 28 N Washington
Levengood Harry, laborer, h 40 Chestnut
Levengood Henry H., puddler, h 631 Chestnut
Levengood Henry W., foreman, h 25 Beech
Levengood Irwin D., h rear 64 S Evans
Levengood Isaac, helper, h 426 Apple
Levengood John, laborer, h 120 Walnut
Levengood John Y., grocer, 44 W 3d, h 46 do
Levengood J. Webster, helper, h 59 W 4th
Levengood Leroy E., clk, 148 High, h 266 Beech
Levengood Levi M., laborer, h 405½ Lincoln av
Levengood L. Herman, helper, h N Manatawny nr lts
Levengood Mary M., wid Peter W., h 631 Chestnut
Levengood Newton Y., machinist, h 56 W 3d
Levengood Oliver Y., huckster, h Elm, Buchananville
Levengood Peter Y., flour, Manatawny c 3d, h 56 W 3d
Levengood Samuel Y., clk, h 337 N Manatawny
Levengood William Y., farmer, h 647 N Charlotte
Levindoski John, laborer, h 653 Water

In THE DAILY REGISTER Advertisers can reach Town and Country People.

Levy Fannie Mrs., clothier, 207 High, h 232 King
Levy Robert, mgr, 207 High, h 232 King
Lewis C. Edgar, baker, 1040 High, h do
Lewis Daniel S., flagman, h South ab Hanover
Lewis David E., confectioner, 217 Beech, h do
Lewis Ella O., dressmkr, h 45 W 3d
Lewis Valentine D., clk, 223 High, h 217 Beech
Lichtley Elias, h 416 Chestnut
Lichtley Harrison, whitewasher, h 133 Beech
Lichty Maria, h Keim bel High
Lichty Sarah, wid John, h Keim bel High
Liggett George, mill hand, h Penn c Chestnut
Liggett George, jr., ironworker, h rear 235 Chestnut
Liggett John, painter, h 17 Chestnut
Liggett Minnie F., dressmkr, h 244 Beech
Liggett William, creamery, 618 King, h 244 Beech
Light Cycle Co., W. I. Grubb, pres; E. S. Fretz, sec; bicycle mfrs, Union c Queen
Light Lewis, laborer, h N Manatawny nr lts
Light Walter F., clk, 200 High, h Merchants' Hotel
Lightcap Adam, laborer, h Keim nr lts
Lightcap Henry H., watchman, h Vine, Stowe
Lightcap Howard, fireman, h 112 Walnut
Lincoln Roswell S., clk, 122 High, h Reading

"To find a name you must know how to spell it"

Linderman Henry E., laborer, h N Manatawny nr lts
Linderman Peter, farmer, h N Manatawny nr lts
Lingle Harriet, wid Adam, h 352 Cherry
Linsinbigler Henry, laborer, h 378 Apple
Linsinbigler Lucy A., wid Marks, h 325 Jefferson av
Linsinbigler Nathaniel Y., carpenter, h 462 N Charlotte
Livengood Elmer E., laborer, h 419 Hale
Livengood John E., roller, h Berks, Buchananville
Livengood Mahlon K., carpenter, h 363 Walnut
Livengood William D., carpenter, h 574 Jefferson av
Lloyd S. Lewis, carpenter, h 357 Walnut
Lloyd William, helper, h 37 E 2d
Lockard Marshall W., mail carrier, h 377 New
Lonergan James, laborer, h 370 New
Lonergan Joanna A., domestic, 711 High
Lonergan Michael, h 370 New
Lonergan William, laborer, h 370 New
Long Augustus, laborer, h bey R. R. Station, Stowe
Long Frank, coachman, h Hill School
Long Ida L., h 61 S Evans
Long Leah, wid Washington, h 29 W 5th
Long M. Anna, h 61 S Evans
Long Mary F., h 61 S Evans

LOTOS EXPORT (Pale). The Family Beverage. { None Purer —OR— Made Better.

Long William H., porter Merchants' Hotel
Longabach Catharine, wid Jesse, h 649 Walnut
Longacre Davis, nailer, h 120 N Warren
Longacre Enos H., nailer, h 515 Chestnut
Longacre George, painter, h 375 N Franklin
Longacre Jerome, helper, h 422 Apple
LONGACRE SAMUEL R., wall paper, painter, paperhanger and stationer, 380 High, h do
Longacre William H., nailer, h 529 High
Longaker Anson D., planer, h 326 Jefferson av
Longaker Austin M., h 326 Jefferson av
Longaker Charles W., grocer, 350 High, h do
Longaker Gertrude B., clk, h 220 Chestnut
LONGAKER MONTGOMERY S., postmaster, 9 S Hanover, h 220 Chestnut
Longaker Savila, wid John H., h 326 Jefferson av
Lorah Augustus K., h 119 High
Lorah Charles V. R., (Willman & Lorah), h 119 High
Lord Maurice S., grocer, 120 S Hanover, h do
Lord Samuel, roller, h 363 N Franklin
Lord William S., h 120 S Hanover
Loughridge Kate B., clk, 256 High, h 169 N Franklin
Loughridge Mary E., wid John A., h 169 N Franklin

D. M. YOST & CO., Manufrs. —of— Awnings and Tents. All Styles of Stripes —on hand.—

Lozinski John, laborer, h High ab Manatawny
Lucotch Martin, laborer, h nr Warwick Furnace
Ludwick Arthur, laborer, h 543 King
Ludwick Emma, cigarmkr, h 520 Walnut
Ludwick John M., laborer, h 543 King
Ludwig Alvin, painter, h 131½ S Keim
Ludwig Charles K., laborer, h 440 Cherry
Ludwig Edgar, brickmkr, h 814 South
Ludwig Franklin F., watchman, h 520 Walnut
Ludwig George F., puddler, h 814 South
Ludwig George Y., clk, 101 High, h 32 Beech
Ludwig Jacob, toll collector, h High, Stowe
Ludwig James M., laborer, h 502 Walnut
Ludwig Linda, wid Theodore, h 176 S Franklin
Ludwig Lyman B., helper, h 254 N Manatawny
Ludwig Merritt Y., clk, 8 S Hanover, h 47 Beech
Ludy Harvey, puddler, h 343½ Beech
Ludy Mary, cigarmkr, h 358 Beech
Ludy Urias, laborer, h 358 Beech
Ludy Warren N., puddler, h 319 Beech
Lugosh Vincent, laborer, h nr Warwick Furnace
Lutz Annie E., saleslady, 223 High, h 358 do
Lutz Casper, h 576 Jefferson av

Novelty Heaters and Excelsior Ranges — ARE FOR SALE ONLY BY — BENJ. QUILLMAN, Corner Main and DeKalb.

Lutz Eliza A. Mrs., h 358 High
Lutz J. George, tailor, 360 High, h 348 Walnut
Lutz John O., clk, h 11 S Franklin

M

Macdonald Catharine, teacher, h 524 High
Mace Charles, laborer, h rear Manatawny nr lts
Mack George, driver, h 370 N Evans
Mack Henry K., policeman, h 38 E 2d
Mack Henry S., clk, 453 High, h 316 Chestnut
Mack Horace W., laborer, h 267 Beech
Mackissic Morris F., drover, h 354 N Charlotte
Mackrich Amandus B., roller, h 757 Walnut
Mackrich Edwin B., carpenter, h 143 King
Magdich Cashemere, shoemkr, 75 S Franklin, h do
Maguire Benjamin F., salesman, h 22 Beech
Mahoney Thomas, laborer, h 359 South
Malitesto Julia, wid John, h 330 Cherry
Maloney John J., designer, h Glasgow rd, Stowe
Malsberger Aaron C., laborer, h 243 Beech
Malsberger Albert, h 38 King
Malsberger Alexander, h 31 King
Malsberger Amelia, saleslady, 233 High, h 258 Chestnut
Malsberger Edward S., (Gilbert & Malsberger), h 523 King

"To find a name you must know how to spell it."

Malsberger Franklin A., brakeman, h 57 Beech
Malsberger George N., treas Security Co., h 238 Beech
Malsberger George S., nailer, h 622 Chestnut
Malsberger John A. clk P. R. R. Frgt Station, h 361 Laurel
Malsberger Joseph D., fireman, h 330 N York
Malsberger Lyman, machinist, h 424 Cherry
Malsberger Rebecca, wid Charles, h 243 Beech
Malsberger Robert L., clk P. R. R., h 361 Laurel
Malsberger William P., foreman, h Glasgow rd, Stowe
Mangan Daniel, mail carrier, h 417 King
Manning Frank, asst supt, 302 High, h Shuler House
MANSION HOUSE, Maurice E. Gilbert, propr, 990 High
Manwiller Annie Y., domestic, 720 High
Manwiller Nathaniel, stocker, h 716 Walnut
March Albert T., laborer, h 650 Chestnut
March-Brownback Stove Co., Franklin March, pres; T. J. March, treas; H. M. Ebert, sec; stove mfrs, South c Charlotte
March Daniel K., (Geist & March), h South Pottstown
March Elizabeth, housekeeper, 737 Walnut
March Irvin, salesman, h 6 N Hanover
March James, laborer, h 214 South

ADAM SCHEIDT BREWING CO., Brewers of Standard and Lotos Lager Beers, Ale, Porter and Brown Stout. Norristown, Pa.

March John D., agent, h 704 Beech
March Lewis R., conductor, h 358 Cherry
March Lucy, wid Joshua, h 358 Cherry
March Oscar, laborer, h High, Stowe
March T. Jefferson, treas, h 434 High
March William H., carpenter, h 123 S Keim
Maresch Albert F., barber, h 22 N Charlotte
Maris Annie Mrs., dressmkr, h 120 S Franklin
Maris William E., drygoods, 12 N Hanover, h 350 High
Markley John D., heater, h 343 Laurel
Markley Peter A., teacher, h 344 Walnut
Markovicz Adolph, junk, h 164 N Grant
Markovicz Rosa Mrs., varieties, 164 N Grant, h do
Marquette Charles C., roller, h 30 Chestnut
Marquette Daniel S., shoemkr, 613 Chestnut, h 30 do
Marquette Horace M., shearsman, h 75 S Evans
Marquette Otto H., farmer, h bey R. R. Station, Stowe
Marsh Florence, saleslady, 256 High, h 121 N Franklin
Martin John, laborer, h nr Warwick Furnace
Martin Nicholas, helper, h Vine, Stowe
Mason Irene Mrs., matron P. & R., h 224 Queen
Mason W. Howard, watchman, h 224 Queen
Massey Albert, laborer, h 418 Lincoln av
Mast George G., clk, 233 High, h Merchants' Hotel

D. M. YOST & CO. Cut Floor Oil Cloths ANY DESIRED — WIDTH. —

Matlack Hephzibah, h 721 King
Matlack Nathan L., printer, h 12 Chestnut
Matters William, h 256 N Penn
Mattick Robert, carpenter, h 932 Queen
Matyas George, laborer, h 449 Apple
Matz James M., cranesman, h 552 Walnut
Mauger Aaron, laborer, h 406 Jefferson av
Mauger Ammon, laborer, h 138 Beech
Mauger Andrew R., laborer, h 414 Beech
Mauger Annie F., wid Frank C., h 619 King
Mauger Charles Y., puddler, h 438 N York
Mauger David M., flanger, h bey R. R. Station, Stowe
Mauger D. Frank, gasmkr, h 157 S Franklin
Mauger Edgar C., clk, 156 High, h 151 Chestnut
Mauger Edward F., heater, h 441 Cherry
Mauger Edward M., laborer, h 427 N York
Mauger Edwin, helper, h 407 Jefferson av
Mauger Elam B., physician, Glasgow rd, h do, Stowe
Mauger Ella N. Mrs., h 441 Cherry
Mauger Elmira, wid Peter Y., h 138 Beech
Mauger Frank F., helper, h 414 Beech
Mauger George B., carpenter, h Elm, Buchananville
Mauger Harry F., laborer, h 414 Beech

THE DAILY REGISTER has a LARGER CIRCULATION than any other Daily Paper in Norristown.

Mauger H. Elmer, flanger, h High, Stowe
Mauger Henry, farmer, h nr Glasgow bey lts
Mauger Henry F., laborer, h High, Stowe
Mauger Henry M., helper, h 449 N York
Mauger Howard E., laborer, h 956 Queen
Mauger James C., laborer, h 234 South
Mauger J. Harry, machinist, h rear 120 S Hanover
Mauger John M., laborer, h 167 N Evans
Mauger John M., furnace builder, h 226 South
Mauger John R., puddler, h 259 N Hanover
Mauger Joseph K., buttermkr, h 619 King
Mauger Mahlon M., mill hand, h 414 Lincoln av
Mauger Maurice, brick molder, h 138 Beech
Mauger Philip B., insurance agt, h 430 West
Mauger Rebecca L., wid Jacob N., h 435 N State
Mauger Reuben, laborer, h 407 Jefferson av
Mauger Wallace, laborer, h 618 Chestnut
Mauger Warren, barber, 315 High, h do
Mauger William B., warehouseman, h 163 N Grant
Mauger William F., ironworker, h 414 Beech
Mauger William H., laborer, h 455 N Charlotte
MAUGER WILLIAM N. B., carpets, furniture, &c., 156 High, h 151 Chestnut
Mauger William Y., puddler, h 830 Queen

"To find a name you must know how to spell it."

Maurer David S., laborer, h 661 N Charlotte
Maurer Edward F., coach painter, h 159 Chestnut
MAURER HENRY E., china, glass and queensware, 233 High, h 236 do
Maurer Sarah, h 453 Walnut
Maxton William J., clk, High bel Glasgow rd, h do
Maxwell Aaron M., laborer, h Glasgow rd, Stowe
Maxwell G. Isaiah, laborer, h Glasgow rd, Stowe
MAXWELL JAMES H., lawyer, 159 High, h 152 do
Maxwell Mary, wid James, h Chestnut ab Franklin
MAXWELL WILLIAM H., furniture, carpets and undertaker, 433 High, h 424 King
Mayberry Augustus K., roller, h 474 N Evans
Mayberry Emma, wid Frank, h 132 Walnut
Mayberry Martha K., h 239 Chestnut
Mayberry Mary E., domestic, 7 Walnut
Mayberry Oliver K., milk, h 43 W 4th
Mayberry Sarah, h 265 Beech
Mayberry Zephaniah B., helper, h 526 Walnut
Mayo Charles, umbrellamkr, h 507 High
Mayo Damper Co., James Mayo, supt, rear 357 Walnut

ADAM SCHEIDT BREWING CO., Lotos Export (Pale) The Queen —of— Table Beers.

Mayo James, supt, rear 357 Walnut, h 72 N Adams
Mayo William J., barber, 507 High, h do
McAndrews John, laborer, h bey R. R. Station, Stowe
McBride Daniel, sr., blacksmith, h 621 Chestnut
McBride Daniel L., marker, h 621 Chestnut
McCamant James B., h 178 N Hanover
McCamant Thomas J., h 178 N Hanover
McCann John, baker, 563 King, h do
McCarthy Bernard, engineer, h 3d c Manatawny
McCarthy Felix, supt Warwick Iron Co., h 132 Beech
McCarthy Patrick J., cigars, 16 N Hanover, h 221 Beech
McCarty Daniel A., brakeman, h 219 Beech
McCarty John, laborer, h 219 Beech
McCarty John D., laborer, h 40½ King
McCarty John S., baker, h Vine, Stowe
McCarty Patrick, laborer, h 219 Beech
McCarty William C., helper, h 606 Beech
McClafferty Frank, puncher, h 355 Laurel
McClure A. Berta, h 70 N Franklin
McCormick Daniel, h 125 Chestnut
McCrea Harry, riveter, h 455 Cherry
McCrea Sarah, wid Alexander, h 455 Cherry
McCullough Jacob, janitor, h 888 South
McCullough Nelson, agent, h 888 South

D. M. YOST & CO. sell more CARPETS, *OIL CLOTHS and SHADES than all the other stores in town combined*

McCullough William K., laborer, h 888 South
McDermott Minnie Mrs., h 888 South
McFarland John, laborer, h 13 Walnut
McFarland William, laborer, h 13 Walnut
McFarland William S., chemical works, P. & R. R. R., c Keim, h 713 King
McGowan William J., blacksmith, h Walnut bel Adams
McGrath John T., liquors, 548 King, h do
McLain Frank N., laborer, h 36 W 3d
McLain John B., laborer, h 5 E 3d
McLain William S., laborer, h 29 W 4th
McMenemin John, section boss, h 217 Water
McQuire Anna, wid Henry, h 142 Walnut
McQuire Dianna, charwoman, h 146 Walnut
Meck Franklin, puddler, h 514 Jefferson av
Megraw John, salesman, h Glasgow rd, Stowe
Mehlhouse Cornelius H., paperhanger, h 219 Johnson
Mehlhouse Edward H., sorter, h 535 Spruce
Mehlmann Annie M., junk, 215 N Evans, h 335 Beech
Mehlmann George, mgr, 215 N Evans, h 335 Beech
Meigs Hermann V. L., mgr, High nr Madison, h do
Meigs John, principal Hill School, h High nr Madison
Meister Edgar C., agt, h 321 Cherry

BENJ. QUILLMAN'S TINWARE is all made in his own shops. Cor. Main and DeKalb.

Meister Rosa F., wid John E., h 321 Cherry
MEIXELL HENRY J., cashier Nat. Iron Bank of Pottstown, h 155 N Hanover
Mellen Ida S., wid George C., h 42 Chestnut
Mensch John F., tailor, h 238 N Charlotte
Mensch John L., laborer, h 329 Jefferson av
Mensch Oliver L., puddler, h 331 Jefferson av
Mercer Annie, wid Edward H., h 616 Chestnut
MERCHANTS' HOTEL, E. H. Gilbert & Co., High c York
Merkel Catharine, wid John, h 52 Beech
Merkel Hiram L., laborer, h 52 Beech
Merkel James, laborer, h 221 Jefferson av
Merrick Holland M., grocer, 412 High, h do
Merrill Eleanor, h 235 Chestnut
Merrill J. Albert, scale inspector, h 369 Chestnut
Merrill Martha W., h 235 Chestnut
Merriman Levi, barber, 844 Queen, h 62 S Adams
Merriman Mary A., wid Levi, h 60 S Adams
Merriman William H., barber, 127 N Washington, h 60 S Adams
Mertz Benjamin C., carpenter, h 338 Walnut
Mertz Matilda, wid Daniel C., h 348 Lincoln av

"To find a name you must know how to spell it."

Mest Frederick F., puddler, h Berks, Buchananville
Mest I. Joseph, carpet weaver, 501 King, h do
Metropolitan Ins Co., Frank Manning, asst supt, 302 High
Metz Allen D., foreman, h 645 Walnut
Metz Rebecca, h 71 S Hanover
Metz Samuel, (Metz & Leaf), h 51 High
METZ & LEAF, (Samuel Metz and Henry P. Leaf), coal, lime, cement, flour, feed, &c., 102 High
Meyer Clous H., laborer, h 762 Queen
Mielskie Martin, laborer, h Vine, Buchananville
Mieski Joseph, laborer, h 613 Water
Mihlhouse Forest C. E., bookkpr, 246 High, h 463 N Franklin
Miller Aaron R., mason, h 652 Jefferson av
Miller Adam S., puddler, h 2 E 5th
Miller Augustus B., supt, h 436 South
Miller Charles W., machinist, h 442 South
Miller Clark, meat mkt, 133 High, h Shuler House
Miller Cora, retoucher, h 959 High
Miller Cordelia, h 242 Beech
Miller Daniel N., teamster, h 6 E 2d
Miller Daniel S., carpenter, h 372 Walnut

The CHOICEST MATERIALS ONLY used in the production of .... THE STANDARD and LOTOS EXPORT.

Miller Edward K., letter carrier, h 938 Walnut
Miller Elmer E., timekeeper, h 250 Walnut
Miller Frank B., piler, h 6 E 2d
Miller Franklin D., laborer, h 619 Chestnut
Miller Franklin F., carpenter, h 567 Jefferson av
Miller George A., supt Pottstown Light, Heat and Power Co., h 225 South
Miller Harry, salesman, h 308 High
Miller Henry K., helper, h 756 Walnut
Miller Irwin, livery, 117 N Washington, h 427 Walnut
Miller Isaac, (S. Miller & Son), h 211 High
Miller Jacob, carter, h 427 Walnut
Miller Jacob, (J. Miller & Son), h 10 Chestnut
Miller Jacob C., engineer, h 39 E 4th
Miller Jacob K., clk, 132 Queen, h 36 King
Miller Jacob R., carpenter, h 366 Cherry
Miller Jacob R., puddler, h 959 High
Miller James H., laborer, h 7½ E 2d
Miller John F., music teacher, 516 Chestnut, h do
Miller John G., chain puller, h 831 N Charlotte
Miller Joseph, clk, h 10 Chestnut
Miller Josephine, teacher, h 211 High
Miller Julius, (J. Miller & Son), h 10 Chestnut
Miller J. & Son, (Julius and Jacob), meat mkt, 21 N York

Cloths and Cassimeres at YOST & CO.'S For MEN and BOYS, is the most complete in town. Managed by WM. BEAN.

Miller Mahlon E., laborer, h 418 May
Miller Mary C., teacher, h 516 Chestnut
Miller Matilda, wid Lewis, h 566 High
MILLER MONTGOMERY K., grocer and notions, 101 N Washington, h 513 Chestnut
Miller Samuel, (S. Miller & Son), h 211 High
Miller Samuel D., restaurant, 15 N Hanover, h 6 do
Miller Susan, wid Franklin, h Vine, Buchananville
MILLER S. & SON, (Isaac), merchant tailors and clothiers, 211 High
Miller T. Clinton, laborer, h 242 Beech
Miller Theodore B., (Miller & Griess), h 348 South
Miller Tobias, laborer, h 405 Lincoln av
Miller William, cigars, &c., 328 N Charlotte, h 311 Walnut
Miller William J., brazier, h 893 South
Miller William K., tailor, h 608 Beech
Miller Wilson S., (Nagle & Miller), h 48 E 3d
MILLER & GRIESS, (Theodore B. Miller and James H. S. Griess), proprs Pottstown Roller Mills, Hanover c South see adv
Milligan Elmer, laborer, h 415 Beech

THE REGISTER is the Only Democratic Daily Paper in the County.

Milligan James P., founder, Industrial av c Rowland, h 314 Cherry
Milligan Levi, confectioner, 929 Queen, h do
Milligan Minnie E., saleslady, 256 High, h 929 Queen
Milligan Morris W., laborer, h 929 Queen
Mills Ellis, millinery, &c., 239 High, h 428 King
Mills William E., merchant, h 428 King
Minker Agnes I., cigarmkr, h 544 King
Minker Elizabeth, wid Isaac, h 544 King
Minker J. Augustus, laborer, h 78 N Warren
Minker Sadie, stenographer, h 544 King
Minner Jonas, plasterer, h 709 N Charlotte
Minnich Henry H., h 154 N Evans
Minter George W., marble cutter, h 43 E 4th
Minter Harry L., marble works, 71 N Hanover, h 43 E 4th
Mintzer Charles F., clk Warwick Iron Co., h 344 South
Mintzer Elizabeth, wid Joseph, h 308 High
Mintzer Evan D., printer, h 335 Walnut
Mintzer George M., h 344 South
Mintzer Joseph, clk, h 308 High
Mintzer Olin B., jeweler, h 62 Chestnut
Mintzer Warren W., telegrapher P. & R., h 335 Walnut
Mintzer William M., coal agt, h 344 South
Mishler Mahlon H. Rev., h 326 Walnut

"To find a name you must know how to spell it."

Missimer Albert C., laborer, h 219 Queen
Missimer Amanda, wid VanRenssalaer, h 356 N Charlotte
Missimer Amanda, wid Warren C., h 433 King
Missimer Americus V., policeman, h 443½ Walnut
Missimer Amos, laborer, h 726 Walnut
Missimer B. Frank, engineer, h 329 Cherry
Missimer Benjamin K., janitor, h 401 N Charlotte
Missimer Bros., (Merit M., jr., and Norris), cigars and barbers, 230½ High
Missimer Catharine, wid Davis, h 416 Lincoln av
Missimer Clymer, health officer, h 367 Beech
Missimer Emma B., varieties, 23 Beech, h do
Missimer Erastus P., painter, h 223 Queen
Missimer Frank, coal, Queen bel Washington, h 336 High

THEO. B. MILLER. J. H. S. GRIESS. Pottstown Roller Mills. TELEPHONE No. 51.

MILLER & GRIESS,
—MANUFACTURERS OF—
"Favorite" Roller Flour
Dealers in LEHIGH COAL, GRAIN, FEED, &c.

LOTOS EXPORT. LOTOS EXPORT. **ADAM SCHEIDT BREWING CO.** LOTOS EXPORT. LOTOS EXPORT.

Missimer George N., fireman, h 416 Lincoln av
Missimer George W. C., puddler, h 726 Walnut
Missimer Gertrude, teacher, h 433 King
MISSIMER HENRY G., hides, skins, plastering hair, Race ab Hanover, h 415 King
Missimer Horace H., contractor, h 561 King
Missimer Huzinga G., laborer, h 219 Queen
Missimer James M., laborer, h 322 Walnut
Missimer J. Henry, heater, h 174 S Franklin
Missimer J. Howard, conductor, h 322 Walnut
Missimer John D., laborer, h 505 N Evans
Missimer John W., roofer, rear 433 King, h 434 Chestnut
Missimer Joseph A., bricklayer, h 542 Spruce
Missimer Joseph B., fireman, h 258 N Charlotte
Missimer Lyman Y., foreman, h 417 South
Missimer Margaret E., wid William J., h 417 South
Missimer Mary B., wid Henry D., h 119 N Franklin
Missimer Maurice H., tailor, h 219 Queen
Missimer Merit M., salesman, 230 High, h 63 King
Missimer Merit M., jr., (Missimer Bros.), h 63 King
Missimer Norris, (Missimer Bros.), h 63 King
Missimer Orlando, laborer, h 505 N Evans
Missimer Samuel, laborer, h 714 Lincoln av
Missimer Solomon, h 542 Spruce

D. M. YOST & CO. sell Standard Makes of ☞ **Henriettas** ten per cent. less than other houses.

Missimer Sophia, wid Frederick, h 131 King
Missimer Sylvester E., janitor, h 223 Queen
Mitchell Augustus, laborer, h 447½ High
Mitchell Peter O., laborer, h 505 Spruce
Mock Charles E., helper, h 756 Queen
Mock Davis, stonemason, h 545 Chestnut
Mock George G., stocker, h 556 Farmington av
Mock Henry, clk, h 316 Chestnut
Mock Howard, laborer, h 466 N Franklin
Mock Jefferson, watchman, h 756 Queen
Mock Joseph B. S., puddler, h 378 N York
Mock Sophia, housekeeper, 943 Queen
Mohl James M., keeper, h 459 N Evans
Mohn James O., helper, h 1149 Centre av
Mohn John P., harnessmkr, 65 N Hanover, h rear 319 Walnut
Mole Harry, laborer, h 563 King
Moloney Mary, wid Patrick, h 127 King
Moloney Thomas, cigar mfr, h 127 King
Mondak Andrew, laborer, h nr Warwick Furnace
Monshower Edmund, polisher, h 426 Lincoln av
Monshower Harrison, molder, h 42 High
Montag John, blacksmith, h 23 E 3d

A General Line of **HARDWARE at BENJ. QUILLMAN'S, Cor. Main and DeKalb.**

MONTGOMERY HOUSE, William O'Brien, 226 and 228 High
MONTGOMERY LEDGER, W. J. Binder, editor and propr, High c Charlotte
Moore Catharine, h 278 N York
MOORE CHARLES, dentist, 67 S Hanover, h 65 do
Moore Charles E., clk, Bailey nr R. R., h 309 King
Moore Daniel, watchman, h 278 N York
Moore Laberta, wid Elmer, h 124 N Charlotte
Moore W. Clifton, postal inspector, h 65 S Hanover
Morgan Alexander G., engineer, h 215 Jefferson av
Morgan Harry K., laborer, h 557 Washington Hill rd
Morgan Jane, wid John, h 530 King
Morgan William, laborer, h Glasgow rd, Stowe
Morris Charles C., helper, h 74 N Manatawny
Morris Frank M., chair mfr, 1 King, h 3 do
Morris James H., clk National Bank, h 635 King
Morris Joseph M., teamster, h 3 King
Morris Milton E., h 23 Beech
Morris Milton W., painter, h 23 Beech
Morris Singular, laborer, h rear 128 S Madison
Moser Charles, blacksmith, h 122 Walnut
Moser Cornelius, laborer, h Glasgow Station

"To find a name you must know how to spell it."

Moser Daniel N., laborer, h 57 King
Moser Edward E., peanuts, h 8½ W 4th
Moser Elizabeth, wid Amos D., h Moser rd bey lts
Moser Emma K., housekeeper, 866 High
Moser Henry G., laborer, h Glasgow rd, Stowe
Moser John, bottler, 316 N Franklin, h 404 Jefferson av
Moser Lillie, h 439 Beech
Moser Lydia, h 423 Jefferson av
Moser Lydia A., dressmkr, 270 Walnut, h do
Moser Manoah B., h 360 Jefferson av
Moser Margaret, wid William, h 439 Beech
Moser Nathan, restaurant, 253 N York, h 34 E 2d
Moser Nathan M., helper, h 320 Beech
Moser Peter, laborer, h Manatawny rd bey lts
Moser Sylvester, laborer, h 128 E 4th
Moser Sylvester B., laborer, h 367 Beech
Moser William H., agt, h 34 E 2d
Moses Henrietta Mrs., varieties, 561 High, h do
Moses Moses, drover, h 561 High
Mosheim Samuel, clothier, 144 High, h 23 King
Mosteller Parke V., molder, h 164 N Hanover
Moulton Charlotte Mrs., h 663 Water
Mountjoy William, engineer, h 658 Walnut

THE STANDARD | —A Dark Beer— | NONE PURER.
LOTOS EXPORT | —A Pale Beer— | NONE BETTER.

Mourar Granville, laborer, h 78 S Charlotte
MOWREY PETER G., stoves and tinware, 105 High, h 106 King
Moyer Abraham, laborer, h 412 Cherry
Moyer Adam F., helper, h 832 Queen
Moyer Addison, carpenter, h 466 Spruce
Moyer Alice, domestic, 158 S Keim
Moyer Amos S., laborer, h 13 E 5th
Moyer Annetta, domestic, 482 N Charlotte
Moyer Edwin, puddler, h 312 N York
Moyer Eli, laborer, h 446 Walnut
Moyer Eli H., clk, 433 High, h 446 King
Moyer George H., confectioner, 66 High, h 64 do
Moyer Henry K., carter, h 437 Beech
Moyer Henry P., carpenter, h 472 N Charlotte
Moyer Irvin S., laborer, h 13 E 5th
Moyer Morris S., catcher, h 34 Walnut
Moyer Nathaniel N., helper, h 1116 Queen
Moyer Oliver R., laborer, h 446 King
Moyer Robert C., carriage painter, h 59 Walnut
Moyer Rosa S., dressmkr, h 13 E 5th
Moyer Thomas C., farmer, h N Charlotte bey lts
Moyer W. Howard, printer News, h 18 N Hanover
Moyer William S., ticket clk P. & R., h 124 S Evans

For Health and Comfort, YOST'S ROYAL WORCESTER CORSETS excel all others. | D. M. YOST & CO., Main and DeKalb.

Moyer Woodward A., roller, h 412 Walnut
Mullen Edward J., heater, h 520 Chestnut
Mulligan Elizabeth, wid James, h bey R. R. Station, Stowe
Mulligan James, jr., laborer, h bey R. R. Station, Stowe
Mulligan John, laborer, h bey R. R. Station, Stowe
Mulligan Michael, molder, h bey R. R. Station, Stowe
Murley Mary E., nurse Pottstown Hospital, h do
Murphy Arthur, rag dealer, h 708 Beech
Murphy Dominic, loom fixer, h Vine, Stowe
Murphy Fulmer, printer News, h 148 Walnut
Murphy John, laborer, h rear 256 Walnut
Murphy Leah, wid John, h rear 256 Walnut
Murphy Mary A., weaver, h Vine, Stowe
Murphy Mary J., wid James, h 1056 South
Murphy Rebecca, wid Edward, h 148 Walnut
Murray A. Judson, laborer, h 76 N Warren
Murray Charles, driver, h 76 N Warren
Murray Robert Rev., h 449 Beech
Murrey Lewis, puddler, h 328 South
Muthart Lewis P., supt, h 366 High
Mutter Bella A., h 155 N Hanover
Mutual Fire Ins Co., Charles Moore, sec, 67 S Hanover
Myerle John F., h 256 E 3d

THE DAILY REGISTER gives the NEWS of the WHOLE COUNTY.

Myerle John F., jr., poultry dealer, h 256 E 3d
Myers Benjamin F., agt, h 11 W 3d
Myers J. Rittenhouse, nailer, h 409 Chestnut

N

Nagengast John, helper, h 621 N Washington
Nagle Agnes M., saleslady, 256 High, h 448 King
Nagle Amelia, wid Edward, h 1109 Queen
Nagle Annie A., saleslady, 255 High, h 369 Laurel
Nagle Clayton M., druggist, h 448 King
Nagle Emeline, wid Frederick, h 442 Beech
Nagle Geo. W., (G. W. Nagle & Co.), h Manatawny nr lts
Nagle George W. & Co., (G. W. Nagle and S. M. Swinehart), stone, Manatawny nr lts
Nagle Harrison, laborer, h 442 Beech
Nagle Henry W., stone, h N Manatawny bey lts
Nagle Jennie B., wid Charles, h 453 South
Nagle John, bartender, 151 High, h do
Nagle Kate E., milliner, h N Manatawny bey lts
Nagle L. Fred, sec Glasgow Iron Co., h 28 Walnut
Nagle Mary, wid Levi, h 369 Laurel
Nagle M. Florence, teacher, h 426 South
Nagle Milton K., laborer, h 448 King

"To find a name you must know how to spell it."

Nagle Samuel A., heater, h 371 Laurel
Nagle Samuel S., truck, h 526 King
Nagle Thomas F., (Nagle & Miller), h 4 E 5th
Nagle William H., watchman, h 369 Laurel
Nagle William S., patent medicine, h 444 King
NAGLE & MILLER, (Thomas F. Nagle and Wilson S. Miller), carriage builders, Walnut c York see adv
Narvel Morris D., laborer, h 663 Walnut
Narvel Reuben, laborer, h 437 Water

T. F. NAGLE. W. S. MILLER.

NAGLE & MILLER,

Carriage Builders,

York and Walnut Streets, POTTSTOWN, PA.

☞ Your attention is respectfully called to our make of Carriages, Buggies, Phaetons, Business Wagons, Sleighs, Etc., Etc. Repairing neatly and promptly executed.

ADAM SCHEIDT BREWING CO., Bottlers of Lager Beer, Pale Ale, Special Pale Ale and Brown Stout, Norristown, Pa.

NATIONAL BANK OF POTTSTOWN, 205 High; chartered August 27th, 1857; capital, $300,-000; Daniel Price, pres; Horace Evans, cashier see adv
NATIONAL IRON BANK OF POTTSTOWN, Security bldg, High c Hanover; chartered April 29th, 1886; capital, $300,000; Jacob Fegely, pres; Henry J. Meixell, cashier see adv
Neely David J., harnessmkr, h 226 South
Neely Jane, wid William, h 452 Cherry
Neely William, laborer, h 452 Cherry
Neide Bayard, laborer, h 651 Chestnut
Neiman Albert, bartender, 226 High, h 312 Beech
Neiman Annie Mrs., h 211 Queen
Neiman Cassimer M., puddler, h 331 Cherry
Neiman Charlotte R., wid Frederick, h 459 N Evans
Neiman Effinger B., laborer, h bey R. R. Station, Stowe
Neiman George W. R., laborer, h 215 Johnson
Neiman Henry, h Merchants' Hotel
Neiman Howard Y., physician, 459 N Evans, h do
Neiman Isaiah, h 432 South
Neiman John M., clk, h 432 South

BLACK SILKS warranted not to cut. D. M. YOST & CO.'S, Main and DeKalb, Norristown.

NEIMAN JONATHAN M., justice of the peace and pension solicitor, 230 High, h 328 Cherry see adv
Neiman Lewis, conductor, h 31 W 5th
Neiman Luther, laborer, h 211 Queen
Neiman Mary M., teacher, h 328 Cherry
Neiman Oliver D., letter carrier P. O., h Chester Co.
Neiman Osias, h 434 Walnut
Neiman Sarah M., dressmkr, h 328 Cherry
Neiman William H., piler, h 775 Lincoln av
Neiman William H., helper, h 273 N Penn
Neiman William J., bartender, 265 High, h 447 N York
Neskavitz Martin, laborer, h 242 S Washington
Nester Amandus Z., laborer, h 815 N Charlotte
Nester David, farmer, h 863 N Charlotte

The National Bank of Pottstown
Capital, $300,000. Contingent Fund, $250,000.
DANIEL PRICE, President. HORACE EVANS, Cashier.
DIRECTORS—DANIEL PRICE, Pottstown; EDWIN MORRIS, Pughtown; EPHRAIM FRITZ, Pottstown; A. M. STAUFFER, Kenilworth; WILLIAM YOCOM, Douglassville; J. F. BRENLINGER, New Hanover; JOSEPH M. KENDALL, Linfield; GEORGE R. YORGEY, Boyertown; ROBERT J. BALDWIN, Pottstown.

BENJ. QUILLMAN, MAIN. COR. DeKALB, is the Manufacturers' Agent — for all the leading — HEATERS, STOVES AND RANGES.

Nester Harry A., hostler, h 335 High
Nester Howard W., tailor, h 863 N Charlotte
Nester Rosa E., dressmkr, h 863 N Charlotte
Nettles Joseph H., laborer, h 311 South
Newbold Elizabeth, wid Gottlieb, h 285 N Manatawny
Newhard John H., conductor, h 50 High
Newlin Edward E., grocer, 151 Walnut, h 151 N Hanover
Newlin Elizabeth, teacher, h 151 N Hanover
Newlin Frank, supt, h 341 Water
Newlin George, clk, 151 Walnut, h 151 N Hanover
Newton George J., (G. J. Newton & Co.), h 711 High
NEWTON G. J. & CO., (G. J. Newton), coal and iron, Security bldg, 156 High
Nichols Charlotte, teacher, h 367 Walnut
Nichols Elias C., blacksmith, h 880 South
Nichols Harry L., machinist, h 367 Walnut
Nichols Mowry, machinist, h 367 Walnut
Ninnrichter Leopold, engineer, h 7 E 4th
NORRISTOWN HOSIERY CO., W. S. Bleim, superintendent, 19 Plum
Nowicki Jacob, laborer, h 525 Water
Nowicki John, laborer, h 223 S Washington
Nowicki Martin, charger, h 227 S Washington

"To find a name you must know how to spell it."

Nowicki Nicholas, laborer, h 525 Water
Nycum Mame, dressmkr, h 14 S Franklin
Nyman Alice R., h 213 High
Nyman F. Bertha, h 256 King
Nyman John H., roller, h 734 Walnut
Nyman Mary, wid John S., h 344 Union al
Nyman Wilson, clk, h 723 N Charlotte

O

Oakes William, helper, h 631 Beech
Oberlies John L., bookbinder, 302 High, h do
O'Brien Annie, h Montgomery House

JACOB FEGELY, President. H. J. MEIXELL, Cashier.
The National Iron Bank of Pottstown,
COR. HIGH AND HANOVER STREETS, POTTSTOWN, PA.
AUTHORIZED CAPITAL, - - $300,000.
☞ A General Banking Business Transacted. Special attention given to collections. Accounts of Farmers, Merchants, Manufacturers and Individuals Solicited. All will receive as liberal treatment as is consistent with sound Banking principles.
H. J. MEIXELL, Cashier.

ADAM SCHEIDT BREWING CO., Bottlers of all kinds of CARBONATED BEVERAGES, made from the PUREST SPRING WATER.

O'Brien John, foreman, h 435 Laurel
O'Brien John, jr., puddler, h 435 Laurel
O'Brien Michael, helper, h 886 South
O'Brien Thomas, helper, h 435 Laurel
O'BRIEN WILLIAM, Montgomery House, 226 and 228 High, h do
O'Connell Jane, domestic, 71 S Hanover
O'Conner Thomas, nailer, h 446 Apple
O'Connor Annie, domestic, 410 High
O'Connor Eliza, wid William, h 418 Cherry
O'Connor John J., policeman, h 418 Cherry
O'Connor William, laborer, h 418 Cherry
Odell George H., fireman, h 5 Chestnut
O'Donnell Annie, domestic Montgomery House
O'Donnell Patrick, laborer, h 545 Queen
O'Donnell William J., bolter, h 545 Queen
Offner Elizabeth Mrs., h 130 Beech
Ohley Lula, domestic, 364 High
Okonefski Valentine, laborer, h 550 N Grant
Olaks George, laborer, h nr Warwick Furnace
Olaks John, laborer, h nr Warwick Furnace
Olaks Paul, laborer, h nr Warwick Furnace
Oleska Andrew, laborer, h nr Warwick Furnace
Ondik Michael, laborer, h nr Warwick Furnace

Largest DRY GOODS and CARPET HOUSE in Montgomery County, D. M. YOST & CO., MAIN AND DeKALB, NORRISTOWN.

Ondy George, laborer, h nr Warwick Furnace
Orr Ella V., h 160 N Charlotte
Ortlip John, helper, h 442 South
Ottinger Horace, barber, h 310 Beech
Ottinger Joseph F., surveyor, h 52 Chestnut
Overholtzer Harry L., helper, h 923 Queen
Owek Ignatz, laborer, h 525 Water
Owek Peter, laborer, h 525 Water
Owens Harry H., mgr, 158 N York, h 61 S Hanover
OWENS L. A. MILITARY MFG CO., H. H. Owens, manager, 158 N York
Oxenford Daniel, heater, h 830 South
Oxenford Daniel, jr., salesman, 256 High, h 830 South

J. M. NEIMAN,
Justice of the Peace,
CONVEYANCER AND SOLICITOR OF PENSIONS,
No. 230 High Street, - POTTSTOWN, PA.

In THE DAILY REGISTER Advertisers can reach Town and Country People.

Oxenford John, jr., molder, h bey R. R. Station, Stowe
Oxenford William H., roller, h 458 Cherry
Oyster Benjamin, puddler, h 509 N Franklin
Oyster Charles, bricklayer, h 509 N Franklin
Oyster Daniel, plasterer, h Franklin nr West
Oyster Sarah Mrs., laundress, h 401 Lincoln av

P

Pacynski Matthias, laborer, h 615 N Grant
Painter Jones, blacksmith, h 80 S Charlotte
Palmer Daniel, laborer, h 261 N York
Palmer Sophia, domestic, 263 N York
Palsgrove Joseph J., blacksmith, h 329 Laurel
Parke Robert T., mounter, h 372 South
Parshuski John, laborer, h 643 Water
Patterson James A., barber, h 100 S Hanover
Patzer John, laborer, h 669 Jefferson av
Paul Harry K., contractor, h 18 N Penn
Paul Samuel, laborer, h nr Warwick Furnace
Peacock John E., mgr, 501 High, h 73 N Evans
Pearce William, laborer, h N Manatawny bey lts
Pearson Henry, cranetender, h 325 South
Pearson James P., laborer, h 325 South
Pearson William, heater, h 325 South

"To find a name you must know how to spell it"

Pecar Andrew, laborer, h Chestnut, Stowe
Peltz Lizzie K. Mrs., h 32 High
Pennsylvania Hall, 156 N York
PENNSYLVANIA R. R., (SCHUYLKILL DIVISION), PASSENGER DEPOT, Hanover c Water
PENNSYLVANIA RAILROAD, (SCHUYLKILL DIVISION), freight depot. Water bel Evans
Pennypacker Catharine, wid Samuel, h 218 Chestnut
Pennypacker Catharine A., wid Jacob, h 137 Chestnut
Pennypacker Franklin K., hotel, High opp Warwick Furnace
Pennypacker Harry B., horse trainer, h Merchants' Hotel
Pennypacker S. Annie, dressmkr, h 218 Chestnut
Peoples Marshall F., machinist, h 857 South
Peoples Rebecca, wid James, h 861 South
Perosok Michael, laborer, h nr Warwick Furnace
Perry Bertha, dressmkr, h 361 Cherry
Perry David, jr., laborer, h 270 N York
Perry David C., watchman Nat. Bank, h 270 N York
Perry Edward, laborer, h 623 Chestnut
Perwasnik Michael, laborer, h nr Warwick Furnace
Pfaender Christian, (Froelich & Pfaender), h 61 Beech

LOTOS EXPORT (Pale). The Family Beverage. { None Purer —OR— Made Better.

Pfaender Harry, laborer, h 61 Beech
Pfeifer Joseph H., salesman, h 23 Walnut
PHILADELPHIA CASH GROCERY, D. L. Fritz, propr, 103 High
Phila., Reading & Pottsville Tel. Co., 3 S Hanover
Phila. & Reading R. R. Depot, Queen ab Hanover
Phila. & Reading R. R. Freight Office, 122 High
Phillippi Francis A., mgr Pottstown Nickel Plating Co., h 355 Walnut
Phillippi Mary Mrs., milliner, h York ab Beech
Phillis Henry, (Denkhaus & Phillis), h 453 N Charlotte
Picker Joseph, laborer, h bey R. R. Station, Stowe
Pierman Carrie M., tailoress, h 473 Spruce
Pierman Howard, laborer, h Hill School
Pierman Isaac H., janitor, h 473 Spruce
Pierman Jesse E., clk post office, h 473 Spruce
Pierman John E., piler, h 415 Chestnut
Pierman Tobias J., engineer, h 415 Chestnut
Pierpoint Giles E., carpet cleaner, 801 Beech, h do
Pile Franklin I., nailer, h 409 Chestnut
Pile Henry M., watchman, h 409 Chestnut
Pirches Jacob, gardener, h 643 High
Plank John, clk, h 111 N York
Plattenberger Charles S., painter, h 672 Spruce

D. M. YOST & CO., Manufrs. —of— Awnings and Tents. All Styles of Stripes —on hand.—

Plumley William K., miller, h 130 E 3d
PLUSH EDWARD T., propr Commercial Hotel, 151 and 153 High, h do
Polin Agrai, laborer, h 439 Water
Polock Myer, laborer, h 355 Jefferson av
Porter J. Elmer, physician, 344 High, h do
PORTER SAMUEL H., druggist, 501 High, h 344 do
POST OFFICE, M. S. Longaker, P. M., 9 S Hanover
Postal Tel. Cable Co., W. L. Binder, mgr, 18 N Hanover
Potteiger Henry R., foreman, h High bel Glasgow rd
Potts Bros. Iron Co., ltd, rolling mill and iron mfrs; G. H. Potts, chairman; H. C. Hitner, sec, Charlotte c Water
Potts Charles R., clk, Charlotte c Water, h 377 High
Potts Charles S., dentist, 58 S Hanover, h do
Potts George H., (Potts Bros. Iron Co., ltd), h 377 High
Potts Harriet B., h 54 S Hanover
Potts Harry, merchant, h 377 High
Potts H. Leonard, clk, Charlotte c Water, h 726 High
Potts Joseph McK., farmer, h 58 S Hanover
Potts Mary A., h 340 High

Novelty Heaters and Excelsior Ranges — ARE FOR SALE ONLY BY — BENJ. QUILLMAN, Corner Main and DeKalb.

Potts Mary P., h 54 S Hanover
Potts Sarah, h 367 High
Pottstown and West Chester Electric R. W. Co., 156 High
Pottstown, Boyertown & R. R. Co., 18 N Hanover
Pottstown Business College, Fred E. Kelley, propr, 156 High
Pottstown Cemetery Co., C. N. Malsberger, treas, 158 High
Pottstown Cold Storage and Warehouse Co., W. H. Young, pres; F. Wickersham, sec and treas, Queen c York
Pottstown Cold Storage Ice Co., W. H. Young, pres; F. Wickersham, sec and treas, Queen c York
POTTSTOWN DAILY NEWS, Daily News Pub. Co., pubs, 18 N Hanover
Pottstown District Telegraph Co., ltd, Dr. J. Todd, chairman; H. Evans, sec and treas; C. H. Wickersham, mgr, 3 S Hanover
Pottstown Gas and Water Co., George B. Lessig, pres; J. H. Maxwell, sec and treas, 159 High
Pottstown Gas Co., Inc. 1856; Charles Moore, pres; William H. Smith, treas; Jacob S. Bahr, sec, 155 King
Pottstown Hospital, 724 N Charlotte
Pottstown Iron Co., Washington opp South
Pottstown Iron Co. Steel Works, Stowe Station, P. R. R.

"To find a name you must know how to spell it."

POTTSTOWN LIGHT, HEAT AND POWER CO., Inc. Jan. 23, 1888; Edgar S. Cook, pres; Samuel H. Fridy, sec and treas; George A. Miller, supt, Queen bel Hanover
POTTSTOWN MACHINE CO., John R. Saylor, propr, Industrial av c Rowland Telephone 53
Pottstown News Co., (Burns M. Johnson and Clarence S. Gottschall), 19 S Hanover
POTTSTOWN NICKEL PLATING CO., LTD, William H. Reifsnyder, jr., pres; Charles A. Reifsnyder, sec and treas; Francis A. Phillippi, mgr, 355 Walnut
Pottstown Passenger R. R. Co., High bel Mt Vernon; G. N. Malsberger, pres; C. Fegely, sec and treas; L. P. Muthart, supt
Pottstown Pickling Co., (Elmer S. Hartenstine), 662 Walnut
POTTSTOWN ROLLER MILLS, (Miller & Griess), Hanover c South see adv
POTTSTOWN STEAM PLANING MILL, (J. Mengle Fisher), Apple ab Washington see adv

ADAM SCHEIDT BREWING CO., Brewers of Standard and Lotos Lager Beers, Ale, Porter and Brown Stout, Norristown, Pa.

Powell John, laborer, h rear Fair Grounds, Stowe
Powell Joseph, laborer, h 657 Water
Preisser Charles, barber, h 36 Walnut
PRICE DANIEL, president National Bank, h 713 King
Price Kate R., h 160 N Charlotte
Prim Elmer E., brakeman, h 108 S Franklin
Prince George W., waiter Commercial Hotel
Printz Albert, butcher, h 454 High
Printz Adolph, meat mkt, 454 High, h do
Prior William J., mgr, 263 High, h 359 N Evans
Prise Henry E., helper, h 244 Walnut
Prizer George W., trainmaster P. & R., h 123 Chestnut
Prizer Harry I., harness, 382 High, h do
Prizer Harry W., clk Glasgow Iron Co., h 123 Chestnut
Prizer Levi, h 244 King
Prizer Rebecca, wid Isaac, h 123 Chestnut
Prudential Insurance Co., 156 High
Prutzman Calvin B., driver, h 11 E 4th
Prutzman Daniel L., puddler, h 1116½ Queen
Prutzman George, laborer, h 428 Cherry
Prutzman J. Elmer, laborer, h Beech nr Washington
Prutzman John H., insurance agt, h 418 West
Prutzman Margaret, wid Zachariah, h 405 N York

D. M. YOST & CO. Cut Floor Oil Cloths ANY DESIRED WIDTH.

Prutzman Rebecca, wid Jeremiah, h 428 Cherry
Prutzman W. Warren, asst yardmaster P. & R., h 332 Chestnut
Pyle Edward, helper, h 422 Jefferson av
Pyle Henry M., h 409 Chestnut
Pyle Martin L., leverman, h 456 South

Q

Quay William D., blacksmith, h 949 Queen
Quicksell Charles P., nailer, h 435 King
Quicksell Elam, nailer, h 435 King
Quicksell William, nailer, h 435 King
Quigley Edwin J., machinist, h Glasgow rd, Stowe
Quigley John J., boilermkr, h 30 E 3d
Quinter Charles A., (F. P. Quinter & Sons), h 418 Apple
Quinter F. P. & Sons, (H. D. and C. A.), kindling wood, 418 Apple
Quinter Francis, laborer, h 301 S Charlotte
Quinter Franklin P., (F. P. Quinter & Sons), h 418 Apple
Quinter Harry D., (F. P. Quinter & Sons), h 418 Apple
Quinter James, laborer, h 164½ Cherry
Quinter Margaret, wid George, h 301 S Charlotte
Quinter Ruth A., wid George, h 607 King

THE DAILY REGISTER has a LARGER CIRCULATION than any other Daily Paper in Norristown.

Quinter William B., shoes, &c., Glasgow rd, Stowe, h do
Quinter William G., helper, h 227 Water
Quinter William H., laster, h Glasgow rd, Stowe

R

Rader Ella Mrs., h 269 Chestnut
Rader John J., carpenter, h 205 West
Rader Morris, saddler, h 100 S Hanover
Radke Henry, helper, h 716 Walnut
Radke William, laborer, h 719 Lincoln av
Rahn George W., letter carrier, h 332 South
Rahn Josephine, domestic, 19 High
Rahn Jonas, painter, h 117 N Evans
Rahn Mary Mrs., h High, Stowe
Rahn William G., motorman, h 340 Cherry
Raidy Bridget, wid John, h 363 Cherry
Raidy Daniel F., clk, h 363 Cherry
Raidy Edward J., ironworker, h 363 Cherry
Raidy John A., piler, h 363 Cherry
Raidy William H., piler, h 363 Cherry
Rambo Charles W., drygoods, 229 High, h 122 Walnut
Ramer William M., puddler, h 528 Chestnut
Ramsay Charles F., h 323 King
Rath Albert B., puddler, h 16 E 2d

"To find a name you must know how to spell it."

Rath Charles B., puddler, h 757 Beech
Rath Conrad B., agt, h 50 E 2d
Rath Conrad N., insurance, h 468 N Evans
Rath Daniel B., engineer, h 233 King
Rath John C., mgr, 18½ N Washington, h 50 E 2d
Rath Levi B., supt, h 117 Chestnut
Rath Louisa B., domestic, 24 King
Rath Peter B., watertender, h 469 N Evans
Rath Sarah B., h 233 King
Rau Henry, puddler, h 416 Walnut
Rau Sarah A. Mrs., dressmkr, 416 Walnut, h do
Rau William H., clk, 223 High, h 416 Walnut
Rauch Elmer E., draftsman P. & R. depot, h 237 High
Rawcliffe Joshua R., contractor, h bet High and Glasgow rd
Ray William H., driver, h 232 South
Raysor Amanda, tailoress, h 167 N Franklin
Raysor Esther A., h 167 N Franklin
Raysor Harry S., laborer, h 40 E 3d
Raysor Lizzie, tailoress, h 167 N Franklin
Raysor Miles H., printer, h 167 N Franklin
Rea Sarah E., wid James R., h 121 N Franklin
Reagan Penrose W., agt, grocer, 381 Cherry, h 110 S Franklin

ADAM SCHEIDT BREWING CO., Lotos Export (Pale) The Queen —of— Table Beers.

Reber Charles H., baker, 174 N Charlotte, h do
Reber Elizabeth, wid Jacob, h 429 King
Reber Frederick C., laborer, h West ab Franklin
Rebert William, machinist, h 312 N Evans
Redcay Augustus R., (Detwiler & Redcay), h 617 N State
Redcay William H., feeder, h 410 Walnut
Reed Charles S., machinist, h York ab Beech
Reed John A., carpenter, h 784 Beech
Reed Joseph K., molder, h 52 W 3d
Reed Lizzie H., dressmkr, h 743 Beech
Reed William, carpenter, h 743 Beech
Rehleski Stanislaus, laborer, h 645 Water
Reichelderfer Chester F., carpenter, h 253 Queen
Reichelderfer Philopena, wid Perry, h 336 King
Reidenouer Henry, puddler, h 361 N Franklin
Reidenouer Thomas, tinner, h 408 Jefferson av
Reidenour George, laborer, h 538 Spruce
Reif Frederick, draftsman, h 20 Beech
Reif Martha J., wid George F., h 25 W 5th
Reiff Frank G., h 70 N Franklin
Reiff John B., h 70 N Franklin
Reifsneider James E., clk, h 253 E 3d
Reifsneider Lewis B., (Reifsneider & Hartenstine), h 424 Walnut

D. M. YOST & CO. sell more CARPETS, OIL CLOTHS and SHADES than all the other stores in town combined

Reifsneider & Hartenstine, (L. B. Reifsneider and J. B. Hartenstine), bricks, South bel Madison
Reifsnyder Annie J., dressmkr, h 218 N Charlotte
Reifsnyder Benjamin F., helper, h 129 N Warren
Reifsnyder Charles A., sec and treas Pottstown Nickel Plating Co., h 119 N Franklin
Reifsnyder Ephraim, h 152 N Hanover
Reifsnyder Franklin B., laborer, h 545 King
Reifsnyder George A., grocer, 30 N Washington, h 445 King
Reifsnyder George L., clk, 68 High, h 235 King
Reifsnyder George W., laborer, h 614 Chestnut
Reifsnyder Hannah D., domestic, 20 N Charlotte
Reifsnyder Harland B., clk, h 445 King
Reifsnyder Harry F., driver, h 343 N Manatawny
Reifsnyder Henry D., brakeman, h 459 N Franklin
Reifsnyder Herman, h 218 N Charlotte
Reifsnyder Howard S., grocer, 452 N Charlotte, h do
Reifsnyder Irwin, laborer, h 790 N Charlotte
Reifsnyder James, watchman, h Berks, Buchananville
Reifsnyder John B., farmer, h Farmington av bey lts
Reifsnyder John H., carpenter, h 1 E 4th
Reifsnyder John H., (Sides & Reifsnyder), h 475 N Charlotte

BENJ. QUILLMAN'S TINWARE is all made in his own shops. Cor. Main and DeKalb.

Reifsnyder John L., heater, h Berks, Buchananville
Reifsnyder John S., carpenter, h 345 Lincoln av
Reifsnyder Jonas B., laborer, h 643 N Charlotte
Reifsnyder J. Wilson, laborer, h Farmington av bey lts
Reifsnyder Kate M., dressmkr, h 218 N Charlotte
Reifsnyder Lyman B., carpenter, h 126 Beech
Reifsnyder M. Rosinda, laundress, h 1 E 4th
Reifsnyder Reuben B., marble worker, h 152 N Hanover
Reifsnyder Sallie M., cigarmkr, h Farmington av bey lts
Reifsnyder Sarah, wid Jesse, h 361 Cherry
Reifsnyder William H., shoe uppers, 427 Chestnut, h do
Reifsnyder William H., jr., pres Pottstown Nickel Plating Co., h 355 Walnut
Reightneour Elam, watchman, h 135 S Keim
Reigner Aaron B., salesman, 219 N Hanover, h 418 Beech
Reigner Absalom, catcher, h 624 Chestnut
Reigner Benjamin B., carpenter, h 8 E 2d
Reigner Clementine, h 131 King
Reigner Daniel W., painter, h 624 Chestnut
Reigner Frank H., helper, h 670 Spruce
Reigner George, heater, h 624 Chestnut
Reigner George H., puddler, h 364 Beech
Reigner Harry E., laborer, h 8 E 2d
Reigner Henry G., shoemkr, 315 Beech, h 229 N Evans
Reigner Horace, (J. B. Reigner & Son), h 215 N Hanover

"To find a name you must know how to spell it."

Reigner Horace E., fireman, h 603 Lincoln av
Reigner Irvin E., roller, h 258 N York
Reigner Jacob B., clk, h 418 Beech
Reigner James, laborer, h 603 Lincoln av
Reigner James M., clk, 451 High, h 20 N Washington
Reigner Jesse B., (J. B. Reigner & Son), h 362 N Charlotte
REIGNER J. B. & SON, (Horace), flour, feed, hay, &c., 219 N Hanover
Reigner John E., filer, h 205 N Hanover
Reigner Solomon, shoemkr, h 792 N Charlotte
Reigner William W., laborer, h 624 Chestnut
Reihl George J., molder, h 322 South
Reillo Camillo, laborer, h 213 Queen
Reilly Adele Mrs., h 18 N Charlotte
Reinert Augustus, laborer, h 741 Beech
REINERT DAVID F., justice of the peace, also insurance and real estate agent, 307 High, h 249 Chestnut see adv
Reinert Eli J., laborer h Berks, Buchananville
Reinert Frank E., laborer, h Glasgow rd, Stowe
Reinert Henry L., painter, h 403 N Charlotte
Reinert Jonas J., mill hand, h 255 Beech

The CHOICEST MATERIALS ONLY used in the production of .... THE STANDARD and LOTOS EXPORT.

Reinert William J., baker, h 318 South
Reinhart Harry, bookkpr, h 118 S Charlotte
Reitenauer Oscar H., cigarmkr, h 528 King
Reith Charles, laborer, h 436 King
Reith Conrad, shearsman, h 436 King
Reitmeyer Daniel B., turner, h 766 Queen
Reitmeyer Frederick R., brickmkr, h 766 Queen
Reitmeyer John R., brickmkr, h 766 Queen
Reitmeyer Sarah R., dressmkr, h 766 Queen
Reitmeyer William B., h 510 King
Reitmeyer William R., brickmkr, h 766 Queen
Reitnauer Daniel F., laborer, h 509 Willow
Rengle Jacob, laborer, h 743 Walnut
Renninger George E., baker, h 259 Beech
Renninger Horace H., clk, h 473 N Evans
Renninger John, insurance agt, h 422 Apple
Renninger Lillie B., housekeeper, 473 N Evans
Rentz Edward U., actor, h 72 N Manatawny
Repko George, laborer, h Chestnut, Stowe
Reppert John, puddler, h 935 Walnut
Reppert William H., laborer, h Reynolds av nr State
Rex Frank C., teacher, h 455 N Evans
Rex Mazie E., h 455 N Evans
Rex William F., salesman, 246 High, h 455 N Evans

Cloths and Cassimeres at YOST & CO.'S For MEN and BOYS, is the most complete in town. {Managed by WM. BEAN.

Reynolds John, filer, h 149 King
Reynolds William H., telegrapher P. R. R., h 149 King
Rhoads Amanda Mrs., charwoman Merchants' Hotel
Rhoads Andora Mrs., housekeeper, 606 High
Rhoads Caroline S., housekeeper, 249 Chestnut
Rhoads Catharine L. Mrs., h 143 Beech
Rhoads Charles A., laborer, h 773 Walnut
Rhoads Clarence, hostler, h 335 Jefferson av
Rhoads Daniel, clk, 301 High, h 313 Walnut
Rhoads Daniel B., cigars, &c., 218 N Franklin, h 364 Lincoln av
Rhoads Daniel W., laborer, h 711 Walnut
Rhoads Edward D., clk, 233 High, h 346 Beech
Rhoads Emanuel C., brakeman, h 245 Walnut

D. F. REINERT,
Justice of the Peace,
Life and Fire Insurance and General Business Agent,
No. 307 High Street, - POTTSTOWN, PA.
☞ Loans Money on First Mortgage and Pays Special Attention to Settling up Estates.

THE REGISTER is the Only Democratic Daily Paper in the County.

Rhoads Francis M., clk, h 249 Chestnut
Rhoads George, painter, h 313 Walnut
Rhoads Harriet K., wid William, h 43 High
Rhoads Harrison N., nailer, h 555 King
Rhoads Harry, h Merchants' Hotel
Rhoads Harry F., puddler, h 378 N York
Rhoads Henry K., constable, h 453 South
Rhoads H. Oscar, puddler, h Berks, Buchananville
Rhoads Howard W., blacksmith, h 41 King
Rhoads Jacob S., carpenter, h 63 S Evans
Rhoads Jeremiah F., laborer, h rear 456 N Franklin
Rhoads John, helper, h N Manatawny nr lts
Rhoads John B., insurance agt, h 368 N Charlotte
Rhoads Joseph F., special police, h 629 Walnut
Rhoads Joseph H., laborer, h 921 Walnut
Rhoads Levi B., agt, h 68 N Manatawny
Rhoads Lizzie, h 117 S Penn
Rhoads Martha, dressmkr, h 346 Beech
Rhoads Mary M., wid William H., h 854 Queen
Rhoads Oliver, laborer, h 339 Walnut
Rhoads Oscar H., farmer, h Manatawny ab 6th
Rhoads Rachel L., knitter, h 854 Queen
Rhoads Sallie A. Mrs., h 43 High
Rhoads Samuel, puddler, h 420 May

"To find a name you must know how to spell it."

Rhoads Walton S., confectioner, 155 High, h 306 N Charlotte
Rhoads William E., farmer, h Glasgow rd, Stowe
Rhoads William H., blacksmith, 62 N York, h 70 do
Rhoads William H., laborer, h 29 N Hanover
Rhoads William W., laborer, h 22 Chestnut
RHOADS WILLIAM Y., blacksmith, 269 N York, h 52 E 3d
Rice C. William, student, h 59 King
Rice George, civil engineer, h 715 High
Rice James K., paymaster, h 59 King
RICE T. HARPER, physician, 79 N Washington c Chestnut, h do
Rich Isaac, laborer, h 100 S Hanover
Richard Ammon, laborer, h Keim bey lts
Richard John C., mill hand, h 367 South
Richard John F., nailer, h 820 South
Richards Annie E., h 213 High
Richards Harrison P., laborer, h 108 S Madison
Richards Henry A., h 534 High
Richards James, helper, h Vine nr Berks, Buchananville
Richards Samuel F., engineer, h 108 S Madison
Richards William H., machinetender, h 212 S Franklin

LOTOS EXPORT. LOTOS EXPORT. ADAM SCHEIDT BREWING CO. LOTOS EXPORT. LOTOS EXPORT.

Richardson Joseph H., cooper, h 522 King
Richardson William C., cooper, h 520 King
Rickert William W., engineer, h Glasgow rd, Stowe
Riegner Lyman B., h 532 Walnut
Riegner Reuben, h 272 Beech
Rigg Ella E., dressmkr, h 621 King
Rigg Frank C., nailer, h 519 Chestnut
Rigg Sarah B., wid Harrison, h 621 King
Rigg Wilmer E., laborer, h 621 King
Righter Peter, driver, h 182 S Washington
Rightnour John W. G., helper, h 847 Queen
Rigney Bernard, gardener, h 666 Walnut
Rigney James G., bookkpr, Bailey nr R. R., h 516 King
Riley Ellen, domestic, 415 High
Riley John H., nailer, h 308 King
Rineer Joseph H., laborer, h Vine, Stowe
Rinehart Henry G., clk, 122 High, h 108 S Charlotte
Rinewalt Jacob B., mill hand, h 29 W 3d
Rinewalt John P., laborer, h 211 Jefferson av
Ringing Rocks Electric Railway Co., M. R. Davidheiser, pres; A. K. Shaner, treas; E. S. Fretz, sec, 156 High
Rinker David P., laborer, h 14 S Franklin
Rinker Mary Mrs., cigarmkr, h 172 N Washington
Rinker Mary A., wid John W., h 57 W 3d

D. M. YOST & CO. sell Standard Makes of Henriettas ten per cent. less than other houses.

Risso Frank, confectioner, 251 High, h 330 Cherry
Ritter Anna M., wid William J., h 1040 High
Ritter Calvin W., jeweler, 20 N Hanover, h 123 King
Ritter Henry A., feeder, h 511 Lincoln av
Ritter J. Ellis, physician, 310 High, h do
Ritter Jeremiah G., h 125 N Hanover
Ritter John J., helper, h 511 Lincoln av
Ritter John R., laborer, h 605 N Charlotte
Ritter Oscar, painter, h 451 Lincoln av
Ritter William R., laborer, h 511 Lincoln av
Ritvalszky Joseph, laborer, h 539 West
Roberts Ann, wid William E., h 215 N Hanover
Roberts Annie, wid William, h 48 Chestnut
Roberts Emma F., cigarmkr, h 319 Chestnut
Roberts Henry L., carpenter, h 319 Chestnut
Roberts John, gardener, h 941 High
Roberts John T., polisher, h 335 Union al
Robeson Augustus, furnaceman, h 206 N York
Robeson Maggie M., h 346 Walnut
Robeson Margaret M., dressmkr, h 206 N York
Robshinski Powellin, laborer, h 617 Water
Rodebaugh Milton, fireman, h 507 Walnut
Roe James P., mgr, High ab Manatawny, h 721 King

A General Line of HARDWARE at BENJ. QUILLMAN'S, Cor. Main and DeKalb.

Roeder Anna, wid William J., h 625 Chestnut
Roeller J. Montgomery, clk, h 58 Chestnut
Roeller Samuel B., repairsman, h 66 Chestnut
Roeller William H., student, h 66 Chestnut
Roesch Frederick S., (Roesch & Stoll), h 154 N Hanover
Roesch Harry S., (Roesch & Stoll), h 154 N Hanover
Roesch John C., stove molder, h 32 Chestnut
Roesch Sarah, wid Christian, h 154 N Hanover
ROESCH & STOLL, (F. S. and H. S. Roesch and Albert Stoll), cigar mfrs and jobbers, also billiard parlors, 257 High
Rohland Charles E., clk, 122 High, h 307½ Walnut
Rohland Ezra, cabinetmkr, h 307½ Walnut
Rohland J. Henry, helper, h 307 Union al
Rohland John A., laborer, h 325 Jefferson av
Rohrbach Catharine N., wid Daniel Y., h 14 E 4th
Rohrbach Jeremiah, laborer, h 211 West
Rohrbach Jacob H., prin High School, h 534 N Charlotte
Rolfe Alfred G., teacher Hill School, h do
Romich Ammon, sexton, h 390 N York
Romich Irwin G., (Shaner, Romich & Co.), h 238 King
Romich Milton G., meat mkt, 14 N Washington, h 431 King
Romig Calvin M., molder, h 44 Beech
Romig John S., piler, h 2 E 2d

"To find a name you must know how to spell it."

Romig John T., laborer, h 9 E 4th
Romig Milton T., foreman, 62 High, h 110 Chestnut
Romig Morris T., hostler, h 9 E 4th
Romig Percival H., molder, h Vine, Stowe
Romig William, laborer, h Vine, Buchananville
Root C. Cleaver, clk, 221 High, h 540 do
Root Jacob S., h 15 S Franklin
Root J. Lawrence, clk Citizens' Nat. Bank, h 540 High
ROOT R. MORGAN, hats, furs and men's furnishings, shirt manufacturer, 221 High, h 540 do
Rosenberger John B., salesman, 256 High, h 337 King
Roshon George W., carpenter, h 127 N Adams
Roshon William P., bartender Shuler House, h 124 N York
Roshong Henry B., piler, h 937 Walnut
Ross Charles, laborer, h Glasgow Station
Ross Lucinda, h 403 Lincoln av
Ross Richard, laborer, h 403 Lincoln av
Rossiter Catharine, wid Thomas, h 343 High
Rossiter Edwin B., physician, 343 High, h do
Rotes Edgar W., molder, h 229 N Charlotte
Rotes Eli S., carpenter, h 621 N Washington
Rotes George H., molder, h 229 N Charlotte
Rotes Henry S., carpenter, h 229 N Charlotte

THE STANDARD —A Dark Beer— NONE PURER.
LOTOS EXPORT —A Pale Beer— NONE BETTER.

Rotes Howard C., helper, h 621 N Washington
Rotes John D., (H. N. Skean & Co.), carriage mfrs, Evans c Union al, h 346 Beech
Rotes Isaac S., trimmer, h 346 Beech
Rotes Martha, dressmkr, h 346 Beech
Rotes William C., ball player, h 621 N Washington
Roth Adam E., bricks, High c Glasgow rd, h do
Roth Henry F., engineer, h 637 Chestnut
Rothenberger George, laborer, h 364 N Charlotte
Rothenberger Nicholas W., marker, h 36 E 5th
Rothenberger Phoebe, wid Nicholas, h 36 E 5th
Rothenberger William F., shoemkr, 217 Walnut, h Manatawny ab 6th
Rotz Annie, wid Andrew, h 48 W 3d
Rotz George, clk, h 48 W 3d
Rotz Mahlon, heater, h 48 W 3d
Rowe John W., heater, h 54 W 3d
Royer Frank D., laborer, h 23 S Evans
Royer George R., weighmaster, h 13 King
Royer Hiram, machinist, h 449 Walnut
Royer John D., bookkpr Warwick Iron Co., h 125 King
Royer Rachel A., wid George, h 428 High
Royer Sallie A., teacher, h 428 High
Royer Washington S., gunsmith, 6 N Charlotte, h 453 Walnut

For Health and Comfort, YOST'S ROYAL WORCESTER CORSETS excel all others. D. M. YOST & CO., Main and DeKalb.

Royer William, patternmkr, h 444 Walnut
Royer William H., nailer, h 430 Walnut
Ruckstuhl Elizabeth, wid Jacob, h 267 Walnut
Ruckstuhl Sarah G., wid George, h 60 N Washington
Rudy Ephraim H., salesman, h 119 Chestnut
Rulon George H., laborer, h 544 Walnut
Rupert William W., supt schools, h 545 N Charlotte
Ruppe Frederick, laborer, h 702 N Adams
Rush Alfred H., plasterer, h 1022 Queen
Rush John H., plasterer, h 1250 Queen
Rush Sarah H., housekeeper, 52 Walnut
Rush William, driver, h 1020 Queen
Russell Clement, insurance agt, h 28 N Washington
Ruth Annie, dressmkr, h 138 Walnut
Ruth Ellen A., dressmkr, h 138 Walnut
Ruth George H., h 22 N Charlotte
Ruth Lizzie Mrs., boarding, 22 N Charlotte, h do
Ruth Maria, wid Samuel, h 138 Walnut
Ruth M. Ella, teacher, h 22 N Charlotte
Ruth Oscar P., insurance, h 29 W 3d
Ruth Peter, laborer, h 370 N Evans
Ruth Powers R., shoemkr, 14 N York, h 29 W 3d

THE DAILY REGISTER gives the NEWS of the WHOLE COUNTY.

Ruth Samuel G., watchmkr, h 22 N Charlotte
Ruth Sariah K., wid Jerome, h 426 Walnut
Rutschky Charles W., gardener, h Glasgow Station
Rutter Annie, wid Joseph B., h High c Rutter's la
Rutter Benton B., carpenter, h 126 N York
Rutter Charles, laborer, h Glasgow rd, Stowe
Rutter Harry R., clk, High bel Glasgow rd, h do
Rutter Marcy, milk dealer, h Glasgow rd, Stowe
Rutter Marielle R., notary public, 72 S Hanover, h do
Rutter Thomas G., justice of the peace, W High c Rutter's la
Rutter William C., h 62 S Hanover
Rutter William H., postmaster, grocer, &c., High nr Stowe Station, h do
Rutter William I., clk, h 72 S Hanover
Ruyok John, laborer, h nr Warwick Furnace
Ruyok Michael, laborer, h nr Warwick Furnace
Ryan John J., watchman, h 556 King
Ryan Joseph M., butcher, h 551 N State
Ryan Loretta R., dressmkr, h 556 King
Ryan Michael G., helper, h 19 Chestnut

S

Sabold Charles, mgr, Glasgow rd c Adams, h do, Stowe
Sabold Henry W., h Glasgow rd, Stowe
Sabold Martha, housekeeper, 302 Cherry

"To find a name you must know how to spell it."

Sabold Orion, laborer, h 302 Cherry
Sabold Warren, laborer, h 378 Apple
Sabolik Michael, laborer, h rear Fair Grounds, Stowe
Sagella Stephen, laborer h nr Warwick Furnace
Sailer Eugene B., puddler, h 768 Queen
Salata John, laborer, h nr Warwick Furnace
Salata John, jr., laborer, h nr Warwick Furnace
Salata Michael, laborer, h nr Warwick Furnace
Saloski John, laborer, h 621 Water
Saltzer Henry R., laborer, h 536 Willow
Saltzer Howard H., heater, h 637 Walnut
Saltzer Rufus H., puddler, h 864 Queen
Salvation Army Barracks, 264 King
Sampson Alexander, h 546 N Charlotte
Sampson Maggie, h 546 N Charlotte
Sampson Mary, h 546 N Charlotte
Sanborn J. Edgar, chemist Warwick Iron Co., h 548 High
Sands Caroline, wid William, h 245 Beech
Sands Catharine, wid James, h 413 Walnut
Sands C. Clinton, roller, h 413 Chestnut
Sands Christian B., wid James, h 167 N Evans
Sands Elmer E., clk, 259 High, h 522 Chestnut
Sands G. Washington, clk, h 413 Chestnut

ADAM SCHEIDT BREWING CO., Bottlers of Lager Beer, Pale Ale, Special Pale Ale and Brown Stout, Norristown, Pa.

Sands Horatio, civil engineer, h 245 Beech
Sands James, puddler, h 413 Chestnut
Sands Marcella, wid Jesse E., h 1116 High
Sands William F., catcher, h 639 King
Sands William Y., checker, h 422 South
Sands Winfield S., machinist, h 422 South
Sassaman Daniel, brickmkr, h 205 Jefferson av
Sassaman Franklin N., stocker, h 34 E 4th
Sassaman George K., blacksmith, h 103 N Warren
Sassaman George M., ice, 401 Walnut, h do
Sassaman Harry T., laborer, h 782 N Charlotte
Sassaman Henry, brickmkr, h 205 Jefferson av
Sassaman Henry S., justice of the peace, 371 N Evans, h do
Sassaman Howard G., brickmkr, h 205 Jefferson av
Sassaman Jeremiah M., clk, 235 High, h 62 S Hanover
Sassaman John A., (Gilbert & Sassaman), h 441 Walnut
Sassaman Wm. G., brickmkr, h bey R. R. Station, Stowe
Savage Charlotte K., wid George, h 541 N Charlotte
Savidge Minnie L., teacher, h 319 King
Savidge S. Montgomery, clk, 122 High, h 319 King
Savidge William, tree agt, h 319 King
Saylor Adam F., h 1134 Queen
Saylor Adeliza, h 214 High
Saylor Albert G., h 214 High

BLACK SILKS warranted not to cut. D. M. YOST & CO.'S, Main and DeKalb, Norristown.

Saylor Alice S. C., wid George W., h 410 High
Saylor Francis H., (Cofrode & Saylor, Inc.), h 700 High
Saylor Harvey, patternmkr, h 214 Chestnut
Saylor Henry D., (Gotwalts & Saylor), h 356 High
Saylor Isaac, helper, h 412 Lincoln av
Saylor John A., clk, h 720 High
Saylor John R., (Pottstown Machine Co.), h 1114 High
SAYLOR LEWIS R., publisher The Blade, 21 S Hanover, h 214 Chestnut
Saylor Livingston, supt, Bailey nr R. R., h 351 King
Saylor Mary A., wid Henry, h 720 High
Saylor May L., wid Richard W., h 351 Chestnut
Saylor Paul F., machinist, h 17 N Penn
Saylor Warren K., marble cutter, h 43 E 4th
Scanlin John F., driver, h 424 Apple
Scanlin Martha M. Mrs., dressmkr, 424 Apple, h do
Schade George F., laborer, h 372 Cherry
Schaefer Romeo, baker, h 74 N Warren
Schaeffer Charles, machinist, h 782 Lincoln av
Schaeffer Frank S., driver, h 514 N Charlotte
Schaeffer Henry F., buggy runner, h 261 Beech
Schaeffer John F., printer, 156 High, h 12 Chestnut
Schaeffer Lizzie, tailoress, h Charlotte nr Beech

BENJ. QUILLMAN, MAIN, COR. DeKALB, is the Manufacturers' Agent for all the leading HEATERS, STOVES AND RANGES.

Schaeffer Raymond, molder, h 404 Walnut
Schaeffer William S., puddler, h 12 E 5th
Schaffer Ida C., dressmkr, h 79 N Franklin
Schaffer John, printer, h 12 Chestnut
Schaffer Zephaniah, agt, h 79 N Franklin
Schankel William K., filler, h 339 Lincoln av
Schanley Alice H., domestic Merchants' Hotel
Schanley Ambrose H., laborer, h 517 Willow
Schanley Henry D., laborer, h 265 N Manatawny
Schanley Jefferson C., bricklayer, h 464½ N Evans
Schanley John, engineer, h 259 N Manatawny
Schanley Jonathan H., roller, h 453 N Evans
Schanley Kate Mrs., h 265 N Manatawny
Schanley Oswin H., puddler, h 25 W 4th
Schantz Edwin M., heater, h 871 South
Schauer George J., laborer, h 380 South
Schauer Joseph G., painter, h 380 South
Scheaffer Lizzie S., tailoress, h 210 N Charlotte
Scheer George, baker, h 266 High
Scheetz Barkley B., clk, h 253 Chestnut
Scheetz Charles K., telegrapher, h 210 N York
Scheetz Edwin S., roller, h 210 N York
Scheetz George, h 210 N York
Scheetz George, jr., scalemkr, h 210 N York

"To find a name you must know how to spell it."

Scheetz Guy S., student, h 647 Walnut
Scheetz James S., molder, h 35 W 5th
Scheetz John, plumber, h 864 High
Scheetz Kate, tailoress, h 864 High
Scheetz Lena, cigarmkr, h 35 W 5th
Scheetz Sarah J., wid Jacob H., h 253 Chestnut
Scheetz W. Bigler, patternmkr, h 647 Walnut
Scheetz William N., molder, h 210 N York
Scheffey Abraham B., clk, 301 N York, h 303 do
Scheffey Adam B., tool dresser, h 548 Chestnut
Scheffey George B., laborer, h 347 Beech
Scheffey Israel F., justice of the peace and shoemkr, 335 Lincoln av, h do
Scheffey John E., engineer, h 548 Chestnut
Scheffey Montgomery, carpenter, h 835 N Charlotte
Scheffey Oliver R., laborer, h 1081 South
Scheffey William B., yardmaster, h 37 Chestnut
Scheffey William H., (Scheffey & Weand), h 361 Beech
Scheffey William Y., teacher, h 835 N Charlotte
Scheffey & Weand, (W. H. Scheffey and L. N. Weand), blacksmiths, rear 19 N Evans
Scheffler Frederick, puddler, h 657 Walnut
Scheifley Michael, jr., hotel, 29 N Washington, h do

ADAM SCHEIDT BREWING CO., Bottlers of all kinds of CARBONATED BEVERAGES, made from the PUREST SPRING WATER.

Scheifley Reuben K., piler, h 1069 South
Scheler Emma L., h 668 Spruce
Scheler Frank, laborer, h 623 Hanover av
Scheler George, weaver, h 668 Spruce
Scheler Henry, laborer, h 715 Hanover av
Scheler Louisa, wid Michael, h 668 Spruce
Scheler Wallace, weaver, h 715 Hanover av
Schell Abraham D., h 228 King
Schell Irene S., teacher, h 228 King
Schell Jacob R., laborer, h 509 Lincoln av
Schell Mary S., teacher, h 228 King
Schick Annie B., wid Addison, h 71 N Evans
Schick Hiram H., puddler, h 444 Cherry
Schick Sarah C. Mrs., matron Pottstown Hospital, h do
Schick Thomas F., supt Pottstown Hospital, h do
Schlichter H. Milton, bartender, 125 High, h 354½ Apple
Schlipf Annie, domestic, 328 King
Schlipf J. Faithful, wid Jacob, h 259 King
Schlipf Laura M., saleslady, 300 High, h 259 King
Schlipf William E., helper, h 852 Queen
Schmearer Conrad B., clk, h 904 Queen
Schmearer Harry N., grocer, 130 N Charlotte, h 381 Walnut
Schmearer Lizzie, domestic, 71 High
Schmearer Mary A., wid William E., h 128 N Charlotte

Largest DRY GOODS and CARPET HOUSE in Montgomery County, D. M. YOST & CO., MAIN AND DeKALB NORRISTOWN.

Schmearer William E., carpenter, h 114 N York
Schmidt John, catcher, h 757 Queen
Schmoyer Alfred, baker, h 625 Walnut
Schmulowitz Isaac, varieties, 423 High, h do
Schneider Henry W., bookkpr, h 217 Chestnut
Schnepp Agnes S., saleslady, 254 High, h Reading
Schoch Benneville C., piler, h 3 E 3d
Scholl Elizabeth, wid Conrad, h 259 Chestnut
Scholl John P., laborer, h 19 E 5th
Scholl Mary E., nurse Pottstown Hospital, h do
Scholl Peter, furnaceman, h 19 E 5th
Scholl William O., bookkpr, h 238 High
Scholl William S., clk, 270 King, h 72 N Charlotte
Schotter Harry I., supt, h 457 Walnut
Schotter James B., foreman Daily Ledger, h 457 Walnut
Schrach Clara, domestic, 534 N Charlotte
Schrack Horace, laborer, h 1113 Centre av
Schrocman John, laborer, h 605 Water
Schroyer Stephen, cabinetmkr, h 541 Queen
Schueck Josiah Y., laborer, h Manatawny rd bey lts
Schultz Annie E., domestic, 414 High
Schultz Edwin B., driver, h 30 Walnut
Schultz Elam B., conductor, h 47 W 4th
Schultz Elizabeth, wid Joseph S., h 254 N York

In THE DAILY REGISTER Advertisers can reach Town and Country People.

Schultz William B., janitor, h 262 N Hanover
Schulz Charles L., carpenter, h 613 Walnut
Schuyler Charles W., clk, 122 High, h 122 S Evans
Schuyler Harry, student, h 54 S Evans
Schuyler Mary L., wid John A. N., h 54 S Evans
Schuyler William E., ironcutter, h 122 S Evans
Schuyler William B., draftsman, Bailey nr R. R., h 54 S Evans
Schuyler Winfield S., clk, 229 High, h 122 S Evans
Schwab Catharine, wid George, h 266 High
Schwab Charles, baker, h Vine, Buchananville
Schwab Frederick, baker, 74 N Charlotte, h 72 do
Schwab George, (estate), confectioner, 266 High
Schwab George S. S., salesman, h 119 N Adams
Schwab G. William, mgr, 266 High, h do
Schwab Harry L., driver, h 72 N Charlotte
Schwab Lydia, saleslady, 74 N Charlotte, h 72 do
Schwartz John, heater, h 544 N Grant
Schweiker Christian, grocer, 82 N Warren, h 514 Chestnut
Schweiker William, clk, 82 N Warren, h 514 Chestnut
Schweinhart John M., engineer, h 367 Chestnut
Schwenck Samuel Z., asst supt Agrl Works, h 926 High
Schwenk Maria, wid Adam H., h 416 Chestnut
Schwoyer Aaron R., clk, h 31 Walnut

"To find a name you must know how to spell it"

Schwoyer Cornelius H., machinist, h 637 N Charlotte
Schwoyer Henry, h 270 N York
Schwoyer Jonas H., shoemkr, 127 N York, h 31 Walnut
Schwoyer Sallie R., saleslady, 239 High, h 31 Walnut
Scorenski Mary, wid Valentine, h 237 S Washington
Scott Robert, laborer, h 738 Walnut
Scranton Amos, h 434 Walnut
Seabold Alice, dressmkr, h 22 Walnut
Seabold Clara M., wid Augustus, h 22 Walnut
Seabold Clark S., laborer, h 22 Walnut
Searles Margaret, wid John B., h 14 W 6th
Searles Thomas, mgr, High ab Manatawny, h 604 High
Seasholtz Abner, janitor, h 358 Beech
Seasholtz Catharine, tailoress, h 358 Beech
Seasholtz Catharine M., wid Henry M., h 13 E 2d
Seasholtz Edward, laborer, h 163 N Sheridan
Seasholtz Frank, plumber, h 377 Beech
Seasholtz George, cigarmkr, h 507 Lincoln av
Seasholtz Jefferson H., puddler, h 1113 Centre av
Seasholtz Mary A., wid Josiah, h 373 Beech
Seasholtz Morris L., tailor, h 311 N Franklin
Seasholtz Peter M., h 39 High
Seasholtz Sarah, wid Charles, h 163 N Sheridan

LOTOS EXPORT (Pale). The Family Beverage. { None Purer —OR— Made Better.

Seasholtz William, puddler, h 1130 Centre av
Seasholtz Wilson, boilermkr, h 372 Walnut
Seavers Ella G., tailoress, h 60 S Evans
Seavers George H., engineer, h 60 S Evans
Seavers H. Clinton, screwsman, h 453 Walnut
Sebold Charlotte, knitter, h rear 341 Walnut
Sebold Eva, wid Samuel, h rear 341 Walnut
Seboldt Samuel W., laborer, h 9 Plum
Security Building, High c Hanover
SECURITY CO., capital, $250,000; Jacob Fegely, pres; Henry J. Meixell, sec; George N. Malsberger, treas. High c Hanover
Seeders Edward, foreman, h 310 N Evans
Seeders James, laborer, h 448 Walnut
Seeders Wilson H., confectioner, 500 Walnut, h 448 do
Seeple Casper, heater, h 310 N Evans
Seepple Samuel, laborer, h 533 Lincoln av
Seipel Mary A., wid Joel, h 81 S Keim
Seipel Samuel N., carpenter, h 311 Walnut
Seivard Jacob, watchman, h 405 Walnut
Seiverd George K., laborer, h 628 Lincoln av
Selinger Gertrude, wid John, h 215 Beech
Selinger John A., (Selinger & Bowen), h 728 High

D. M. YOST & CO., Manufrs. —of— Awnings and Tents. All Styles of Stripes —on hand.—

Selinger & Bowen, (J. A. Selinger and C. H. Bowen), insurance, 18 N Hanover
Sell Edward, driver, h rear 30 N Hanover
Sell George J., puddler, h 544 Jefferson av
Sell Joel B., farmer, Industrial av bel lts
Selman Henry, shoemkr, 34 High, h 443 Water
Sensenderfer William A., blacksmith, h 369 N Evans
Setzler Ida M., saleslady, 256 High, h 109½ N Warren
Setzler James, fireman, h 109½ N Warren
Setzler Josiah B., teacher, h 1043 Queen
Seyler Reuben E., trimmer, h 17 W 3d
Shade Elizabeth R., wid Henry, h 249 Queen
Shade Isabella B., h 249 Queen
Shadler Elizabeth, wid David, h 516 Spruce
Shadler Elmer, laborer, h 450 South
Shadler George, laborer, h 516 Spruce
Shadler John, laborer, h N Manatawny nr lts
Shadler Sallie, domestic, 51 High
Shafer David R., lineman, h 21 Walnut
Shafer Edward, carpenter, h 266 N Hanover
Shafer Isaiah J., laborer, h 519 Willow
Shaffer Harvey, h 302 High
Shaffer Philip, carpenter, h rear 616 Chestnut
Shane Henry, cigars, 372 N Evans, h 370 do

Novelty Heaters and Excelsior Ranges —ARE FOR SALE ONLY BY— BENJ. QUILLMAN, Corner Main and DeKalb.

Shaner Aaron K., insurance, 156 High, h 101 King
Shaner Allen D., puddler, h 898 Queen
Shaner Amandus, laborer, h 903 Queen
Shaner Elmer E., fireman, h 60 King
Shaner Franklin D., laborer, h 629 Beech
Shaner Franklin F., stonemason, h 629 Beech
Shaner George E., grocer, 151 S Franklin, h do
Shaner Harriet, wid Henry R., h 242 King
Shaner Henry S., (Shaner & Christman), h 705 N Charlotte
Shaner Jacob R., harnessmkr, h 435 May
Shaner Jeremiah K., clk, 156 High, h 60 King
Shaner J. Howard, puddler, h 4 Walnut
Shaner John D., helper, h 305 N Franklin
Shaner John K., laborer, h 1150 E High
Shaner John M., carpenter, h 114 N Washington
Shaner John R., salesman, 207 High, h 263 Beech
Shaner Kate E., dressmkr, h 1150 E High
Shaner Lewis, helper, h 308 N York
Shaner Ralph E., surveyor, 156 High, h 110 N York
SHANER, ROMICH & CO., (T. R. Shaner, I. G. Romich and E. K. Snell), drygoods and notions. 235 High c Penn
Shaner Thos. R., (Shaner, Romich & Co.), h 126 Chestnut
Shaner Washington M., carpenter, h 114 N Washington

"To find a name you must know how to spell it."

Shaner W. Bunting, physician, 56 King, h 58 do
Shaner & Christman, (H. S. Shaner and J. M. Christman), grocers, 566 King
Shantz Albert, laborer, h 231 N Charlotte
Shantz Clayton, heater, h 715 N Sheridan
Shantz Henry H., puncher, h 622 N Grant
Shantz John H., laborer, h 442 Lincoln av
Shantz Samuel H., laborer, h 715 N Sheridan
Shantz Samuel P., carpenter, h 715 N Sheridan
Shartle Jacob, restaurant, 125 High, h do
Sheeler Harvey, laborer, h 371 Beech
Sheffy Charles W., grocer, 455 Lincoln av, h 444 do
Sheffy George, stove mounter, h 396 N Hanover
Sheffy Harriet, wid Abner E., h 396 N Hanover
Sheffy Washington, carpenter, h 444 Lincoln av
Sheleigh Elizabeth F., h 410 Walnut
Shell Jacob, baker, h 509 Lincoln av
Shell John B., laborer, h 13 W 4th
Shellenberger Albert P., brakeman, h 356 Cherry
Shellenberger Horace W., clk, 161 High, h 356 Cherry
Shellenberger Samuel, plater, h 713 N Sheridan
Shelly Amelia M. Mrs., boarding, 78 S Evans, h do
Shelly Annie M., h 246 King

ADAM SCHEIDT BREWING CO., Brewers of Standard and Lotos Lager Beers, Ale, Porter and Brown Stout, Norristown, Pa.

Shelly Isaac R. Y., porter, 151 High, h do
Shelly James M. Rev., h 432 Walnut
Shelly Mary A., tailoress, h 323 N Evans
Shenk George W., h 238 High
Shenotcky Michael, laborer, h nr Warwick Furnace
Shenton Frank H., scalemkr, h 369 Chestnut
Shenton Harry A., marble works, 26 S Hanover, h 223 King
Shenton Helen L. Mrs., teacher, h 114 S Franklin
Shenton William H., marble cutter, h 223 King
Sheppard George Q., teacher Hill School, h 722 King
Sherman Clara, h 832 South
Shertzer Samuel C., butcher, h 439 Walnut
Shetler Abraham G., (A. G. Shetler & Co.), h 160 N Charlotte
Shetler A. G. & Co., (L. F. Shetler), furniture, 301 Walnut
Shetler Lewis F., (A. G. Shetler & Co.), h 323 Walnut
Shick Elizabeth, wid Amos, h 426 South
Shick Margaret, teacher, h 324 King
Shick Matilda R., wid Leonard J., h 114 S Franklin
Shiffert Daniel A., clk of courts, h 549 High
Shiffert Lexington A., clk, h 549 High
Shinehouse Charles, conductor, h 121 N Hanover
Shinehouse Harry, laborer, h 627 Chestnut
Shinehouse Henry, painter, h 121 N Hanover

D. M. YOST & CO. Cut Floor Oil Cloths ANY DESIRED WIDTH.

Shinehouse John, mgr, 64 S Franklin, h 870 South
Shinehouse Roscoe C., letter carrier, h 872 South
Shinehouse Sophia R., dressmkr, h 121 N Hanover
Shingle William H., puddler, h 871 Queen
Shirey H. Clemons, clk, 130 N Charlotte, h 381 Walnut
Shirey Howard, boxmkr, h 253 N York
Shirey Jacob F., driver, h 262 N York
Shirey James, laborer, h Henry bey lts
Shirey William, laborer, h 1105 Grove
Shive Timothy, confectioner, 437 High, h do
Shively Frank J., driver, h 60 Chestnut
Shively Frank J., jr., salesman, 256 High, h 60 Chestnut
Shively William T., clk, 144 High, h 113 Walnut
Shoemaker Comly B., pres Glasgow Iron Co., h Glasgow Station
Sholl Eli, laborer, h 508 King
Shollenberger Edwin E., helper, h 37 W 4th
Shomo Charles H., laborer, h Glasgow rd, Stowe
Shomo Sanford H., cupolatender, h Glasgow rd, Stowe
Short Charles, ironworker, h 163 N Washington
Short John, helper, h 371 New
Short William, laborer, h 371 New
Showalter John S., laborer, h 29 W 5th
Showalter John W., painter, 180 N Charlotte, h do

THE DAILY REGISTER has a LARGER CIRCULATION than any other Daily Paper in Norristown.

Showalter Luther D., civil engineer, h 180 N Charlotte
Shula Martin, laborer, h nr Warwick Furnace
SHULER ELIZABETH T. Mrs., propr Shuler House, 132-140 High, h do
SHULER L. IRWIN, (estate), druggist, 132 High
Shuler Oliver E., clk Glasgow Iron Co., h 113 N York
Shuler William R., mgr Shuler House, h 237 High
Shultz Andrew H., shoes, 261 High, h do
Shupe Kate, domestic, 80 N Hanover
Sides George, cigarmkr, h 417 Cherry
Sides George M., (Sides & Reifsnyder), h 214 N York
Sides James M., cigarmkr, h 24 E 4th
Sides Mary A. Mrs., h 132 Walnut
Sides & Reifsnyder, (George M. Sides and John H. Reifsnyder), grocers, 214 N York
Sigman W. Roy, ticket clk P. R. R., h 238 High
SILKNITTER JOHN, grocer, 419 Beech, h 421 do
Simpler James T., clk, 301 N York, h 325 N Manatawny
Simpler Rachel A., wid Robert B., h Buchananville
Sines Howard, carpenter, h 126 S Franklin
Skean Charles F., cooper, h 127 Chestnut
Skean George E., laborer, h 114 Chestnut
Skean Harry H., cooper, h 7 E 2d

"To find a name you must know how to spell it."

Skean Harvey E., teamster, h 127 Chestnut
Skean Henry N., (H. N. Skean & Co.), h 245 Chestnut
Skean Hillary E., carter, h 24 Chestnut
Skean Horace W., molder, h 419 Jefferson av
SKEAN H. N. & CO., (Henry N. Skean, John D. Rotes and G. B. McClellan Beekley), coal, wood and lime, 128 S Madison
Skean Horatio, laborer, h 562 Walnut
Skean John T., iron marker, h 538 Walnut
Skean Margaret, wid Samuel R., h 114 Chestnut
Skean Peter W., painter, h 122 Chestnut
Skean Samuel A., nailer, h 474 N Franklin
Skean Samuel W., motorman, h rear 12 Chestnut
Skean Sarah L., h 67 N Evans
Skean Taylor, laborer, h 67 N Evans
Skean W. H. Harrison, carpenter, h 71 N Evans
Skean William, blacksmith, h 144 Beech
Skokoswki Nicholas, laborer, h 244 S Washington
Skotch Michael, laborer, h nr Warwick Furnace
Slater Leaport, cigarmkr, h 74 N York
Slaughter Elsie D., stenographer, h 168 S Franklin
Slaughter Florence A., tailoress, h 168 S Franklin
Slaughter John C., draftsman, h 168 S Franklin

ADAM SCHEIDT BREWING CO., Lotos Export (Pale) The Queen —of— Table Beers.

Slaughter Mary A., wid John H., h 168 S Franklin
Slaughter Minnie R., tailoress, h 168 S Franklin
Sleichter Lizzie, housekeeper, h 44 High
Slipco Joseph, laborer, h 126 S Charlotte
Slonaker Adam, carpenter, h 784 N Charlotte
Slonaker Allen J., plumber, 453 High, h 858 do
Slonaker Ella M., dressmkr, h 224 N Charlotte
Slonaker Emma H., wid Daniel Y., h 506 N Charlotte
Slonaker Fred, flour, 10 N Washington, h 230 N Charlotte
Slonaker Frederick Y., h 426 King
Slonaker John F., farmer, h E High bel lts
Slonaker Milton Y., meat mkt, 222 N Charlotte, h 224 do
Slonaker Samuel Y., driver, h 509 Chestnut
Slonaker William L., laborer, h 431 Jefferson av
Smale Daniel L., constable, h bey R. R. Station, Stowe
Smale John B., laborer, h 348 Beech
Smale John N., salesman, 256 High, h 348 Beech
Smale Morris H., clk, 344 Beech, h 476 N Evans
Smale Susan, wid Levi, h 342 Jefferson av

SMALSHAF JOHN C., grocer, 101 N Warren, h 311 Chestnut

Smith Abraham C., h 205 N Hanover
Smith Albert, puddler, h 863 Beech
Smith Allen, helper, h 347 Jefferson av

D. M. YOST & CO. sell more CARPETS, OIL CLOTHS and SHADES than all the other stores in town combined

Smith Augustus K., laborer, h 780 Lincoln av
Smith Charles, brick molder, h bey R. R. Station, Stowe
Smith Charles A., bricklayer, h 348½ Lincoln av
Smith Charles A., mgr, 132 High, h Shuler House
Smith Charles G., laborer, h 8 W 4th
Smith Charles H., stocker, h 836 Queen
Smith Charles K., laborer, h 224 South
Smith Charles H., mason, h 519 Spruce
Smith Elizabeth, wid Jacob C., h Walnut nr Hanover
Smith Emil S., puddler, h 56 W 3d
Smith E. Yates, laborer, h 111 N Warren
Smith Frank C., h 944 Queen
Smith Frederick S., helper, h 225 Jefferson av
Smith George W., barber, h Merchants' Hotel
Smith George W., laborer, h 944 Queen
Smith Hannah M., wid Jacob M., h 221 N Evans
Smith Harry, helper, h Walnut bel Washington
Smith Harry F., clk, 219 High, h 944 Queen
Smith Herbert V., clk, 901 Queen, h 1065 do
Smith Irvin H., laborer, h 752 Spruce
Smith James, driver, h Grosstown rd bey lts
Smith J. Henry, carpenter, h 347 Laurel
Smith John J., feeder, h 321 Lincoln av

BENJ. QUILLMAN'S TINWARE is all made in his own shops. Cor. Main and DeKalb.

Smith John S., bricklayer, h 618 Spruce
Smith John W., laborer, h 859 Queen
Smith Jonas K., miller, h 438 Beech
Smith Josiah, laborer, h Grosstown rd bey lts
Smith Lavina R., wid William, h 413 Walnut
Smith Lyman M., bricklayer, h 221 N Evans
Smith Mahlon V., painter, h 224 South
Smith Maria, wid James, h 421 Lincoln av
Smith Mary A., wid William M., h 111 N Warren
Smith Michael, laborer, h nr Warwick Furnace
Smith Minnie G., saleslady, 300 High, h 224 South

SMITH OLIVER P. Rev., D. D., pastor Lutheran Church of the Transfiguration, h 80 N Hanover

Smith Preston C., bricklayer, h 205 N Hanover
Smith Rebecca M., wid John C., h 29 N Hanover
Smith Reuben, mason, h 752 Spruce
Smith Rolla I., laborer, h 19 E 4th
Smith Sallie B., saleslady, 256 High, h 205 N Hanover
Smith Samuel I., bricklayer, h 508 N Franklin
Smith Solomon S., carpenter, h 645 N Charlotte
Smith William H., h 53 N Hanover
Smith William K., laborer, h 1167 South
Smith W. Newton, carpenter, h 649 Chestnut

"To find a name you must know how to spell it."

Smull Elmira C., wid Henry B., h 361 Cherry
Snaith Thomas, laborer, h 271 N Penn
Snell Elmer E., helper, h 549 Chestnut
Snell Ephraim K., (Shaner, Romich & Co.), h 259 Walnut
Snell Harriet, domestic, 442 South

SNELL JACOB, propr York Street Hotel, York c 2d, h do

Snell Jacob F., heater, h 1145 Queen
Snell Malinda K., dressmkr, h 259 Walnut
Snell Richard, blacksmith, h 447½ Beech
Snell Sallie, domestic, 374 High
Snell Sallie K., h 259 Walnut
Snell Samuel K., driver, h 328 Walnut
Snowden Martha S., h 264 High
Snyder Charles G., engineer, h 465 N Evans
Snyder Henry J., bookkpr, 18 S York, h Merchants' Hotel
Soda John, laborer, h nr Warwick Furnace
Solomon Annie Mrs., varieties, 269 High, h 374 do
Solomon Jacob, mgr, 269 High, h 374 do
Somiesky Richard, clk, h 353 Cherry
Sotter Bros., (J. C. P. and H. B. W.), boilermkrs, P. & R. R. R. nr W lts
Sotter Henry B. W., (Sotter Bros.), h 263 N York

The CHOICEST MATERIALS ONLY used in the production of .... THE STANDARD and LOTOS EXPORT.

Sotter Jacob C., (Sotter Bros.), h 175 N Hanover
Sotter Mary Mrs., h 261 N York
Sotter Philip, (Sotter Bros.), h 173 N Hanover
Souders Jacob, puddler, h 47 E 3d
Sovis John, laborer, h nr Warwick Furnace
Spang Joseph, brick mfr, 104 S Charlotte, h do
Spangenberg J. William, heater, h 435 High
Spangler John H., cigarmkr, h 528 Walnut
Spare B. Franklin, carpenter, h 259 Queen
Spare Daniel, laborer, h 943 Queen
Spare Hannah C., h 842 High
Spare John C., tailor, h 842 High
Spare Margaret M., forelady, h 842 High
Spare Ralph H., helper, h 172 N Washington
Spare Tabitha, h 842 High
Spare William C., carpenter, h 338 Cherry
SPATZ DANIEL, meat market, 304 High, h do see adv
Spatz David, h 252 Chestnut
Spatz George W., butcher, h 342 South
Spatz John W., butcher, h 346 Cherry
Spatz William W., clk, 304 High, h do
Spayd Catharine, wid Benneville D., h 19 W 4th
Spayd Gertrude S., dressmkr, h 25 W 5th

Cloths and Cassimeres at YOST & CO.'S For MEN and BOYS, is the most complete in town. Managed by WM. BEAN.

Spayd Harry F., brakeman, h 27 W 5th
Spayd M. Elizabeth, seamstress, h 19 W 4th
Spayd Robert S., marker, h 19 W 4th
Specht Mary, wid George, h Berks, Buchananville
Spencer Cornelia A., wid John L., h 147 E 4th
Spesok Michael, laborer, h nr Warwick Furnace
Spielman Christian, laborer, h 525 N Grant
Spielman Julius, carpet weaver, rear 18 Chestnut, h 4 do
Spiese Elmina, wid William, h 376 Cherry
Splatt John, laborer, h Vine, Stowe
Spohn Sandrew S., steam fitter, h 2 E 2d
Spotts John T., laborer, h 427 Laurel
Stahl Amanda L. Mrs., dressmkr, h 148 Chestnut
Stamm John F., cashier, 223 High, h South Pottstown

DANIEL SPATZ,
Wholesale and Retail Dealer in all kinds of
Fresh and Salt Meats,
BOLOGNAS, &c.,
No. 304 High Street, - - POTTSTOWN, PA.

THE REGISTER is the Only Democratic Daily Paper in the County.

Stanford William M., carpenter, h 559 King
Starrett Charles A., clk, 1 E 2d, h 165 N Hanover
Starrett Effie M., teacher, h 165 N Hanover
Starrett John B., laborer, h 165 N Hanover
Stauffer Amelia, saleslady, h 238 King
Stauffer Emily Mrs., domestic, h 361 Jefferson av
Stauffer Emma, saleslady, h 323 Chestnut
Stauffer Samuel, h 351 Walnut
St. Clair Joseph, watchman, h 521 Water
Steele Alfred L., cigarmkr, h 514 Beech
Steele Thomas C., civil engineer, h 512 High
Steele William C., supt, 901 Queen, h 514 Beech
Stees Harriet B., wid Reuben H., h 368 High
Stein John R., puddler, h 18 E 5th
Steiner Adam, conductor, h 22 N Charlotte
Steinle Catharine, wid John, h 922 High
Steinmetz Joseph, laborer, h 453 Cherry
Steinruck Jefferson, laborer, h 437 N State
Steltz Elmer, flagman, h 475 N Evans
Steltz Franklin, salesman, h 324 Chestnut
Steltz Horace O., telegrapher, h 320 South
Steltz Mary Mrs., domestic Commercial Hotel
Steltz Milton, laborer, h 327 Jefferson av
Steltz Rosa M., teacher, h 148 Chestnut

"To find a name you must know how to spell it."

Steltz Sarah, wid Jonas, h 327 Jefferson av
Steltz Sophia L., dressmkr, h 148 Chestnut
Steltz Uriah M., insurance agt, h 148 Chestnut
Steltz William C., laborer, h 501 High
Stephan Michael, laborer, h 627 Water
Sterling George M., shoemkr, 30 N Charlotte, h 26 do
Sterling I. William, printer, h 26 N Charlotte
Sterling Mary R., seamstress, h 26 N Charlotte
Sterner William, cigar mfr, 505 High, h Shuler House
Stetler Charles H., printer, h 25 Chestnut
Stetler Franklin R., carpenter, h 25 Chestnut
Stetler John, h 244 Oak
Stetler Millie L., h 17 S Evans
Stetler Rudolph, h 244 Oak
Stetler Sallie J., h 17 S Evans
Stetler William H., meat mkt, 262 King and 449 High, h do
Stetler Wilson, laborer, h 503 Beech
Stevens William M., laborer, h 546 Jefferson av
Stewart George A., beamer, h Glasgow rd, Stowe
Stewart George W., shoemkr, 427 Laurel, h do
Stichter Frank P., engineer, h 330 Chestnut
Stichter Irvin B., printer Daily Ledger, h 236 N Charlotte
Stichter James, laborer, h Warren ab Walnut

LOTOS EXPORT. ADAM SCHEIDT BREWING CO. LOTOS EXPORT.
LOTOS EXPORT. LOTOS EXPORT.

Stichter Jemima Mrs., h al rear 359 King
Stichter Leonard, puddler, h 633 Walnut
Sticker Frederick H., driver, h 315½ High
Sticker John, iron marker, h 560 King
Sticker Mary, wid Frederick H., h 315½ High
Still Ellen E. Mrs., h 15 W 4th
Still Hannah, dressmkr, h 553 Chestnut
Stoeckle Daniel B., laborer, h 667 Jefferson av
Stoffiet Henry, stair builder, h 66 S Charlotte
Stofflet Milton, (Lessig & Stofflet), h 402 Walnut
Stoll Albert, (Roesch & Stoll), h 80 N York
Stone George W., engineer, h 12 E 3d
Stone William L., jeweler, 203 High, h 12 E 3d
Stonemetz Andrew, nailer, h 4 Walnut
Stong Charles W., laborer, h 535 Lincoln av
Stong John, driver, h 452 Farmington av
Stong Sarah, wid Frederick F., h 543 Lincoln av
Stong William E., baker, h 618 Beech
Storb Albert, h 132 King
Storb Horace, marble works, 149 High, h 172 N Hanover
Storb John W., h 71 High
Storch John W., molder, h 352 Beech
Stout Charles, catcher, h 351 N Evans
Stout George S., puddler, h 520 Spruce

D. M. YOST & CO. sell Standard Makes of ☞ Henriettas ten per cent. less than other houses.

Stout Henry, laborer, h 828 Queen
Stout Septomius K., carpenter, h 621 N Grant
Strand James, laborer, h 813 Hancock
Strather John, h 56 S Adams
Stratton Benjamin F., clk, h 35 High
Stratton Elizabeth B., wid B. F., h 35 High
Straub Nathan L., car inspector, h 350 Chestnut
Strickland Martha Mrs., h 508 Walnut
Stringfellow Harry J., laborer, h 308 Walnut
Strohl Calvin F., h 360 Lincoln av
Strohl Charles W., musician, h W High c Rutter's la
Strohl Dwight L., mgr, 3 S Hanover, h 360 Lincoln av
Strohl Esther V., musician, h 270 N Hanover
Strohl Esther Z., wid William H., h 270 N Hanover
Strohl Eugene, grocer, 301 N Franklin, h 334 Jefferson av
Strohl Freeman D., clk, 233 High, h 360 Lincoln av
Strohl George McC., foreman, h 171 N Evans
Strohl George W., insurance agt, h 334 Jefferson av
Strohl Marie A., dressmkr, h 270 N Hanover
Strohl Thomas J., bricklayer, h 305 N Evans
Strohm Jacob, watertender, h 552 Willow
Strong Alvin, ironworker, h 163 N Washington
Strough Edward, painter, h 331 Lincoln av
Strough Hannah, wid Henry, h 164 N Hanover

A General Line of HARDWARE at BENJ. QUILLMAN'S, Cor. Main and DeKalb.

Stroughter John, laborer, h Queen bel Adams
Strouse Benjamin K., helper, h 954 Queen
Strouse David, puddler, h 727 Walnut
Strouse Isaac K., puddler, h 550 Willow
Strouse Jacob K., screwsman, h 1010 Queen
Strouse John F., molder, h 64 S Charlotte
Strunk Henry E., laborer, h 553 West
Strunk Henry H., laborer, h 413 Beech
Strunk John D., photographer, 254 Penn, h Reading
Strunk John E., laborer, h 458 N Charlotte
Strunk Joseph E., laborer, h 555 West
Strunk Rebecca, wid Edward K., h 555 West
Strunyak George, laborer, h nr Warwick Furnace
Stubblebine Charles F., cooper, h 202 S Franklin
Stubblebine David, carpenter, h 373 Laurel
Stubblebine Morgan, laborer, h 717 N Charlotte
Stubblebine Peter, h 522 King
Stufflet Jacob M., catcher, h 1127 Centre av
Stufflet Philip N., catcher, h 133 S Keim
Stufflet Rachel, wid Jacob, h 462 N Charlotte
Styer Daniel K., cigar packer, h 5 Chestnut
Suchovzsa George, laborer, h 372 Apple
Suchovzsa Michael, h 374 Apple
Sugan James, blacksmith, h Montgomery House

"To find a name you must know how to spell it."

Sullivan John, laborer, h 712 Beech
Supplee Annie D., h 339 King
Supplee Catharine M., wid Davis E., h 144 King
Supplee Charles D., machinist, 143 Buttonwood al, h 144 King
Supplee John M., brakeman, h 21 E 4th
Supplee Mary E., milliner, 215 High, h 144 King
Surran John, laborer, h 604 Beech
Sutil Michael, laborer, h nr Warwick Furnace
Swartz Catharine, wid Henry, h 121 N Franklin
Swavely Aaron L., clk, 118 Queen, h do
Swavely Adam, mason, h 839 South
Swavely Aaron, blacksmith, h 256 N York
Swavely Ammon B., puddler, h 37 E 4th
Swavely Chester B., driver, h 327 N Manatawny
Swavely Harry M., puddler, h 395 N Evans
Swavely Israel, laborer, h 793 Beech
Swavely Jacob, blacksmith, h 48 E 5th
Swavely John B., blacksmith, h 512 King
Swavely Mahlon, helper, h Manatawny ab 6th
Swavely Mary A., wid John, h 371 Laurel
Swavely Norman, helper, h 5 High
Swavely Oliver D., roller, h 15 W 4th

THE STANDARD — A Dark Beer — NONE PURER.
LOTOS EXPORT — A Pale Beer — NONE BETTER.

Swavely Samuel, farmer, h N Keim bey lts
Swavely Samuel B., physician, 159 High, h do
Swavely William, laborer, h 48 E 5th
Swavely William A., helper, h 328 Beech
Swede Amanda, domestic, 21 King
Swede Elizabeth Mrs., h 438 Beech
Swede John, laborer, h 506 Spruce
Swede Mary, nurse, h 438 Beech
Sweeney James, engineer, h Hill School
Sweeney Thomas, farmer, h High, Stowe
Sweisford Calvin H., clk, 103 High, h 360 Walnut
Sweisford Peter W., clk, 235 High, h 128 Walnut
Swenck Aaron W., chipper, h 544 Spruce
Swenck Henry L., engineer, h 604 Beech
Swenck Rebecca, boarding, 120 N Evans, h do
Swenk Andrew, watchman, h Rutter's la bel Glasgow rd
Swift Bros., John Hartman, jr., mgr, meat, 18 S York
Swinehart Amanda, tailoress, h 324 N Charlotte
Swinehart Amos Y., farmer, h Moser rd bey lts
Swinehart Carrie, saleslady, 256 High, h 316 Walnut
Swinehart Daniel H., clk, 132 High, h 61 Chestnut
Swinehart Elmer, laborer, h 776 N Adams
Swinehart Emma S. Mrs., dressmkr, h 535 N Charlotte
Swinehart George W., bricklayer, h 776 N Adams

For Health and Comfort, YOST'S ROYAL WORCESTER CORSETS excel all others. D. M. YOST & CO., Main and DeKalb.

Swinehart George W., motorman, h 907 Queen
Swinehart Harrison Y., (H. Y. Swinehart & Bro.), h 122 King
Swinehart Harry F., hostler, h 170 N Manatawny
SWINEHART H. Y. & BRO., (John Y.), livery, 15 S York
Swinehart Isaac E., clk, 201 High, h 61 Chestnut
Swinehart Jacob, laborer, h 778 N Adams
Swinehart Jacob, jr., molder, h bey R. R. Station, Stowe
Swinehart John Y., (H. Y. Swinehart & Bro.), h 267 Walnut
Swinehart Jennie E., cashier, h 620 Spruce
Swinehart Maria, dressmkr, h 324 N Charlotte
Swinehart Maurice C., conductor, h 511 Chestnut
Swinehart Philip Y., laborer, h 316 Walnut
Swinehart Rufus Y., carpenter, h 620 Spruce
Swinehart Sarah A., wid Cyburian, h 41 Walnut
Swinehart Susan M., (G. W. Nagle & Co.), h 61 Chestnut
Swinehart Susanna, wid Isaac, h 21 S Evans
Swinehart William F., clk, 62 High, h 118 N York
Swinehart William Y., street commissioner, h 61 Chestnut
Swoyer Henry, h 270 N York
Szymanski Valentine, laborer, h 225 S Washington

THE DAILY REGISTER gives the NEWS of the WHOLE COUNTY.

T

Taggart Mary Mrs., h 430 King
Taglieber Simon S., puddler, h 725 N Sheridan
Talbert George, driver, h 736 Beech
Taney B. Frank, driver, h 143 High
Taney Edward P., h 22 E 2d
Taylor B. Franklin, h 602 High
Taylor Thomas, liquors, 68 High, h 325 do
Taylor Washington, helper, h 120 N Evans
Taylor & Duff, cigar mfrs, J. L. Weber, mgr, 28 Chestnut
Terry James A., barber, h 212 South
Teschner Ernestina Mrs., grocer, 660½ Jefferson av, h do
Teter Milton O., clk, h 925 Queen
Thomas Ann C. Mrs., boarding, 121 N Franklin, h do
Thomas E. Benner, foreman, h ab Glasgow Station
Thomas Frank, hod carrier, h 788 Lincoln av
Thomas Jeremiah S., baker, 511 High, h do
Thomas J. Lavierre, polisher, h 644 Chestnut
Thomas John H., laborer, h Vine, Buchananville
Thomas John T., laborer, h 644 Chestnut
Thomas Nelson N., printer News, h 27 N Charlotte
Thomas William, laborer, h Queen bel Adams
Thomas William, laborer, h 56 S Adams

"To find a name you must know how to spell it."

Thompson Benjamin H., ironmkr, h 124 N Charlotte
Thompson Henry L., carpenter, h 124 N Charlotte
Thompson James, laborer, h 161 N Washington
Thompson Julia A., h 152 High
Thulin Joseph, tailor, h 23 N Hanover
Tibbs Edward, laborer, h 537 West
Tibbs Thomas, watertender, h 537 West
Tigh Dennis A., roller, h 423 Walnut
Tinaro Joseph, tailor, h 333 Cherry
Tobin Thomas M., riveter, h 31 Walnut
Todd Charles W. B., salesman, h Merchants' Hotel
Todd D. Porter, laborer, h 306 Walnut
TODD JOHN, physician, 301 Chestnut, h do
Todd John H., telegrapher, h 6 N Hanover
Tomlinson Ella, teacher, h 548 High
Toms Charles E., clk, 176 N Charlotte, h Reynolds av nr State
TOMS HENRY E., groceries and provisions, 176 N Charlotte, h 231 do
Toogood George, laborer, h 727 N Sheridan
Torkington Henry, loom boss, h bey R. R. Station, Stowe
Totick John, laborer, h nr Warwick Furnace
Towanak Michael, laborer, h nr Warwick Furnace

ADAM SCHEIDT BREWING CO., Bottlers of Lager Beer, Pale Ale, Special Pale Ale and Brown Stout, Norristown, Pa.

Trace Charles B., helper, h 40 W 3d
Trace Frederick B., heater, h 29 W 3d
Trace Henry, farmer, h nr Glasgow bey lts
Tracey James J., hatter, 263 High, h Norristown
Tracy Emma, domestic, 722 King
Trainer Julius M., asst supt, 156 High, h S Pottstown
Trate Ross M., motorman, h 365 Beech
Trayer Edward H., laborer, h 7 Chestnut
Trayer Harry, laborer, h 11 W 3d
Trayer Henry G., laborer, h 20 S Franklin
Trayer Ida S., teacher, h 20 S Franklin
Trayer J. Michael, express, 307 High, h 20 S Franklin
Trayer Theodore, laborer, h 421 Lincoln av
TREGO CYRUS, physician and druggist, 119 High, h 104 King
Treichler Elmer B., machinist, h 454 N Evans
Treichler John R., bricklayer, h 454 N Evans
Treichler Melissa B., tailoress, h 454 N Evans
Triesbach Wilson, puddler, h 1007 High
Trimble Hester, wid Simpson, h 255 Chestnut
Trievel William W., driver, h 223½ Beech
Trollinger Frank, cigarmkr, h 50 High
Trollinger George K., salesman, h 315 N Evans

BLACK SILKS warranted not to cut. D. M. YOST & CO.'S, Main and DeKalb, Norristown.

Trollinger Morris K., heater, h 408 Lincoln av
Trollinger Oscar, fireman, h 406 Lincoln av
Troon Hannah R., wid William, h 431 Cherry
Trout Aaron B., laborer, h 349 Beech
Trout Abraham, puddler, h 325 Cherry
Trout Allen A., baker, h 513 High
Trout Andrew B., puddler, h 220 N Evans
Trout Edward B., puddler, h 11 W 4th
Trout Edwin, ironworker, h 606 High
Trout Elam B., pianos, 606 High, h do
Trout Ephraim R., laborer, h 28 E 3d
Trout George Y., puddler, h Manatawny rd bey lts
Trout Harry, finisher, h 448 South
Trout Henry M., helper, h 26 E 4th
Trout Mary, housekeeper, 321 High
Trout Mary A., wid Abraham, h rear 328 Beech
Trout Nelson M., clk, h 226 N Evans
Trout Rebecca M., wid Lewis M., h 28 E 3d
Trout Sallie S., tobacconist, 222 High, h 22 N Hanover
Trout Samuel B., truck, 223 N Evans, h 349 Beech
Trout W. Edward, tinsmith, h 349 Beech
Trout William, fireman, h 152 N Hanover
Trout William U. H., puddler, h 343 Jefferson av
Troutman Davilla W., bartender, 135 High, h do

BENJ. QUILLMAN, MAIN. COR. DeKALB, is the Manufacturers' Agent — for all the leading — HEATERS, STOVES AND RANGES.

Troutman John H., heater, h 431 Water
Truitt Laura M., clk, 256 High, h 117 N Franklin
Trunk Caroline, wid Jacob, h 1113 South
Turner James R., laborer, h 919 High
Turner Lidie, h 243 High
Turner Newton R., agent, h 517 High
Turner Sarah, wid Peter, h 517 High
Turner William H., driver, h 503 King
Tutko John, laborer, h nr Warwick Furnace
Tutko Michael, laborer, h nr Warwick Furnace
Tyson William W., helper, h 426 Walnut

U

Uffleman Christian B., blacksmith, h 869 South
Umstead Catharine T., cigar mfr, 324 N Charlotte, h 464 N Evans
Umstead Charles, confectioner, 80 S Charlotte, h do
Umstead Hannah, wid Jonah, h 80 S Charlotte
Umstead Hannah T., cigarmkr, h 464 N Evans
Umstead Horace M., clk, 180 N Manatawny, h 5 Beech
Umstead John S., helper, h 817 Queen
Umstead Joseph, tinsmith, 805 South, h 157 Keim
Umstead Josiah G., cigar packer, h 464 N Evans

"To find a name you must know how to spell it."

Umstead Kate E., cigarmkr, h 464 N Evans
Umstead Lewis M., laborer, h 1113 South
Umstead Montgomery, laborer, h 80 S Charlotte
Umstead Nelson T., cigarmkr, h 464 N Evans
Umstead Stephen T., cigarmkr, h 508 N Evans
Umstead Warren, laborer, h 445 Walnut
Umstead William, blacksmith, h 607 King
Undercuffler Rebecca, wid Isaac, h 22 Chestnut
Underkoffler Norman H., bartender, 52 S Hanover, h do
Union News Co., P. & R. R. R. Depot
UNITED STATES EXPRESS CO., F. G. Fretz, agent, 150 High
Unruh Hugh, clk, 218 High, h 122 King
Unruh Lewis F., tinsmith, 115 N Washington, h 559 Lincoln av
Unruh Maria, wid P. Jacob, h 41 Walnut
Updegrove Francis B., grocer, 1 E 2d, h 3 do
Updegrove Lydia M., domestic, 53 King

V

Van Buskirk Amos K., clk, 218 High, h 68 Beech
Van Buskirk Charles C., (Van Buskirk & Bro.), h 157 N Hanover
Van Buskirk Frederick W., physician, 63 N Hanover, h do

ADAM SCHEIDT BREWING CO., Bottlers of all kinds of CARBONATED BEVERAGES, made from the PUREST SPRING WATER.

Van Buskirk G. Kinzer, (Van Buskirk & Bro.), h 204 N York
Van Buskirk Harriet C., wid George, h 68 Beech
Van Buskirk Howard, livery, 142 King, h 37 Walnut
Van Buskirk Sarah R., wid William A., h 63 N Hanover
Van Buskirk William A., carriage mfr, 65 Walnut, h 63 do
VAN BUSKIRK & BRO., (G. Kinzer and Charles C.), hardware, 218 High
Vanderslice Annie L., dressmkr, h 310 N Charlotte
Vandine Matilda, wid James, h 803 Hancock
Vanesik Michael, laborer, h 611 Water
Van Horn Harrison, driver, h 552 King
Van Horn Rebecca S., wid J. Franklin, h 512 Lincoln av
Van Skite Anna M., teacher, h 163 N Evans
Van Skite Elizabeth, teacher, h 163 N Evans
Voligo John, h 633 Water

W

Wagener Charles B., laborer, h 52 King
Wagener Samuel B., (S. B. Wagener & Co.), h Pine Iron Works
Wagener S. B. & Co., (C. B. Wickersham), flour, 163 N Charlotte

Largest DRY GOODS and CARPET HOUSE in Montgomery County, D. M. YOST & CO., MAIN AND DeKALB NORRISTOWN.

Wagner Amanda R., wid Jacob S., h 352 Walnut
Wagner Jonas S., h 352 Chestnut
Wagner Mary E., wid Franklin B., h 144 King
Wagner William, molder, h 612 N Grant
Wahl Christian, baker, h 798 N Charlotte
Wahl George, driver, h 174 N Charlotte
Wahl John, bottler, h 429 King
Walkavitz Adolph, laborer, h 445 Beech
Walkinshaw Robert, foreman, h Vine, Stowe
Walleigh Levi, puddler, h 307 Chestnut
Walock Michael, laborer, h nr Warwick Furnace
Walsh Mary K., wid John, h 261 N Hanover
Walt Irvin B., helper, h 36 King
Walt Sarah A., h 45 High
Walter Herman O., shoemkr, h 351 Laurel
Walter John K., shoemkr, 311 High, h 351 Laurel
Walters Agnes, dressmkr, h 507 Beech
Walters George, molder, h 507 Beech
Walters Henry, molder, h 440 Beech
Walters James M., laborer, h 402 N Charlotte
Walters John H., molder, h 413 Apple
Walters J. Wesley, molder, h 30 E 4th
Walters Lewis G., molder, h 333 West
Walters Malinda, wid Lewis, h 507 Beech

In THE DAILY REGISTER Advertisers can reach Town and Country People.

Walters Mary A., wid John P., h 530 Walnut
Walters Reuben N., laborer, h bey R. R. Station, Stowe
Walters William H., laborer, h 517 N Evans
Walton Amos G., laborer, h 811 Hancock
Walton Sarah Mrs., h 811 Hancock
Wanger George F. P., (Weber & Wanger), civil engineer, 227 High, h Chester Co.
Wanish Edward, heater, h 123 N Warren
Wanner Clara B., dressmkr, h 353 N Charlotte
Wanner J. Harvey, draftsman, h 353 N Charlotte
Wanner John H., carpenter, h 353 N Charlotte
Wanner Milton R., music teacher, h Merchants' Hotel
Ward Lewis J., laborer, h 375 New
Ward Lewis J., jr., laborer, h 375 New
Ware Elizabeth, teacher, h 118 Chestnut
Wargo Michael, laborer, h nr Warwick Furnace
Warley Catharine, wid Augustus, h 547 Chestnut
Warley Edward, watchman, h 104 S Franklin
Warley Edward W., laborer, h 421 Cherry
Warley Jacob, fish, &c., 615 Chestnut, h 547 do
Warley Lewis, laborer, h 44 E 4th
Warley Richard M., laborer, h 421 Cherry
Warmkessel James, engineer, h 161 S Franklin
Warner Agnes S. Mrs., h 351 Cherry

"To find a name you must know how to spell it"

Warner George W., barber, h 351 Cherry
Warner Irwin T., clk, h 351 Cherry
Warner Miles L., mgr Union News Co., h 351 Cherry
Warren William N., laborer, h 14 W 4th
Wartman Edward, puddler, h 57 W 4th
Wartman Farus, laborer, h 427 Cherry
Wartman Frank H., tailor, h 22 S Hanover
Wartman John D., carpenter, h 446 Beech
Wartman Jonathan, h 354½ Apple
Warwick Iron Co., pig iron, P. & R. R. R. nr lts
Washington James, laborer, h 100 S Adams
Weand George D., ball player, h 69 N Charlotte
Weand Guy H., expressman, h 69 N Charlotte
Weand James K., laborer, h 623 Chestnut
WEAND JOHN S., grocer, 236 High, h 234 do
Weand Lewis N., (Scheffey & Weand), h 359 Beech
Weand Milton S., salesman, h 69 N Charlotte
Weand William B., clk, h 69 N Charlotte
Weasner Matthias R., warehouseman, h 467 N Charlotte
Weaver Daniel S., puddler, h Glasgow rd, Buchananville
Weaver Harriet P., wid William Y., h 21 W 3d
Weaver Harry Y., barber, 151 High, h 21 W 3d
Weaver Samuel Y., fireman, h 21 W 3d

LOTOS EXPORT (Pale). The Family Beverage. { None Purer —OR— Made Better.

Weaver William G., helper, h 244½ Oak
Webb William, molder, h 366 N Charlotte
Webber Elias B., brickayer, h Glasgow rd, Stowe
Weber John A., (Weber & Wanger), h Montgomery House
Weber John L., mgr, 28 Chestnut, h 42 do
WEBER & WANGER, (John A. Weber and George F. P. Wanger), real estate, insurance and general business agents, 227 High
WEEKLY ADVOCATE, Weekly Advocate Publishing Co., publishers, 18 N Hanover
Weidensaul Daniel W., painter, h 376 Beech
Weidensaul Harry E., painter, h 376 Beech
Weidensaul John S., teamster, h 337 Chestnut
Weidensaul John T., painter, h 370 N Charlotte
Weidner Bertolette E., motorman, h 403 Walnut
Weidner Daniel W., driver, h 36 Chestnut
Weidner David, shoemkr, h 421 Jefferson av
Weidner Ellen, h 448 Chestnut
Weidner George W., carpenter, h 355 Beech
Weidner John E., carpenter, h 551 Lincoln av
Weidner Rebecca, wid Benjamin M., h 333 Jefferson av
Weidner Samuel L., clk, h 475 Farmington av
Weikel Charles, helper, h 425 Lincoln av

D. M. YOST & CO., Manufrs. —of— Awnings and Tents. All Styles of Stripes —on hand.—

Weikel Henry, laborer, h 427 Lincoln av
Weikel Joel S., laborer, h 658 Beech
Weiler James B., dentist, 368 High, h do
Weinsteiger Benno, laborer, h 837 Cherry
Weis Lewis B., auctioneer, h 307 N Franklin
Weiser Alfred W., musician, h 220 Walnut
Weiss Jacob M., laborer, h 641 N Charlotte
Weiss Samuel H., brakeman, h 31 E 5th
Weisser Henry J., boilermkr, h 433 Cherry
Weitzenkorn Abraham, (A. Weitzenkorn & Sons), varieties, 145 High, h 53 King
Weitzenkorn A. & Sons, (A. B. and J.), clothiers, 145 High
Weitzenkorn Benjamin, (A. Weitzenkorn & Sons), h Wilkes-Barre
Weitzenkorn Morris, clk, 145 High, h 53 King
Weitzenkorn Solomon, shoes, &c., 147 High, h 51 King
Weldner David, puddler, h 371 South
Weldner James, laborer, h 510 N Evans
Weldner William K., laborer, h 337 Jefferson av
Welker Zephaniah, h 465 N Charlotte
Weller Abraham B., laborer, h 462 Hanover av
Weller Charles, cigarmkr, h 68 S Evans
Weller Daniel H., engineer, h 68 S Evans
Weller Daniel W., plasterer, h 424 N York

Novelty Heaters and Excelsior Ranges —ARE FOR SALE ONLY BY— BENJ. QUILLMAN, Corner Main and DeKalb.

Weller Franklin T., carpenter, h 535 N Charlotte
Weller Jefferson G., puddler, h 654 Spruce
Weller Manassa D., iron fences, Walnut c York, h 116 Walnut
Weller Simon, puddler, h 204 E Oak
Wells Allen, farmer, h Water bel Keim
Wells Annie M., h 178 N Hanover
Wells Elmer M., station agt, h 531 High
Wells Frederick A., carriagemkr, h rear 221 South
Wells George K., engineer, h Water bel Bailey
Wells G. Hervey, engineer, h Water bel Bailey
Wells Indie, saleslady, 242 High, h 713 Water
Wells John M., h 339 King
Wells Keziah, h Water bel Keim
Wells Lyman J., clk, 381 Cherry, h 713 Water
Wells Mary M., h 339 King
Wells Ruth A., h 55 S Evans
Wells Webster H., blacksmith, 146 Chestnut, h 616 Beech
Welsh Annie E., dressmkr, h 366 Apple
Welsh Catharine C., dressmkr, h 366 Apple
Welsh Francis J., student, h 366 Apple
Welsh James W., engineer, h 366 Apple
Welsh John B., carpenter, h 24 S Franklin
Welsh John B., rigger, h 366 Apple

"To find a name you must know how to spell it."

Welsh Maggie T., teacher, h 366 Apple
Welsh Margaret, wid Patrick, h 360 Apple
Welsh Michael, molder, h 30 N Warren
Welsh William, laborer, h 142 E 3d
Welsh William, twister, h Vine, Stowe
Wendling Solomon S., laborer, h 660 Walnut
Wensel Isaac, carpet weaver, 480 Farmington av, h 492 do
Wensel Lizzie, h 309 Walnut
Wensel Mary M., housekeeper, 492 Farmington av
Wentling Kate, dressmkr, h 3 Chestnut
Wentling Mary, saleslady, 235 High, h 3 Chestnut
Wentsel John G., cigarmkr, h 505 High
Wentz Thomas L. Rev., h 320 Walnut
Wentzel Anna, dressmkr, h 553 Chestnut
Wentzel Francis, puddler, h 754 Spruce
Wentzel Franklin K., puddler, h 235 N Evans
Wentzel Harrison B., laborer, h 47 Walnut
Wentzel Henry R., carpenter, h 47 Walnut
Wentzel Irvin K., puddler, h 403 Chestnut
Wentzel Irvin W., puddler, h 879 Queen
Wentzel John B., h 562 Walnut
Wentzel John H., riveter, h Elm, Buchananville
Wentzel Lydia, wid Philip, h Chestnut nr Warren

ADAM SCHEIDT BREWING CO., Brewers of Standard and Lotos Lager Beers, Ale, Porter and Brown Stout, Norristown, Pa.

Wentzel Mary R. Mrs., h 562 Walnut
WENTZEL OLIVER W., stoves, tinware, &c., Glasgow rd c Quinter, h do, Stowe
Wentzel Rebecca, h 517 Spruce
Wentzel Richard E., puddler, h ab Glasgow Station
Wentzel Samuel K., motorman, h 440 King
Wentzel Ulysses L., helper, h 370 South
Wentzel William K., puddler, h 355 N Evans
Wentzel William W., laborer, h Reynolds av nr State
Werner Gustave, baker, h 267 High
Wert Allen H., laborer, h 220 N Penn
Wert George, h 112 N Warren
Wert James, puddler, h 112 N Warren
Wert Samuel, laborer, h Vine, Stowe
Werts Amanda Mrs., h 621 Chestnut
Western U. Tel. Co., D. L. Strohl, mgr, 3 S Hanover
Westley A. Jackson, shoemkr, 261 High, h 934 do
Westley Mary J., wid Samuel, h 905 Queen
Wetherhold Sidney B., liquors, 37 High, h do
Weyant Mary A., wid John H., h 430 South
Whartenby Harry, clk, h 437 South
Wheatley David H., shoes, 250 High, h 45 E 3d
Whitacre William S., iron tester, h Glasgow Station
Whitaker Mary A., wid Francis A., h 341 Spruce al

D. M. YOST & CO. Cut Floor Oil Cloths ANY DESIRED WIDTH.

Whitby Lewis J., clk, 103 High, h 114 King
Whitby Mary E., housekeeper, 54 S Hanover
White Alfred, fireman, h rear 902 High
White Edward, laborer, h rear 371 New
White Emma H., h 239 Chestnut
White Rose T., h 359½ New
Whitman Ephraim, h 602 Chestnut
Whitman William H., nailer, h 427 Chestnut
Whitsell Joseph H., engineer, h 307 Water
Wiand Isaac, carpenter, h 41 E 5th
Wiand William H., (Davidheiser & Wiand), h 32 E 5th
Wick Allen, laborer, h Grove bel Centre av
Wick Jacob, laborer, h Grove bel Centre av
Wickersham Charles B., (S. B. Wagener & Co.), h 208½ N Charlotte
Wickersham C. Harvey, electrical supplies, 3 S Hanover, h 330 King
Wickersham Edna, teacher, h 430 King
Wickersham Frank, sec, Queen c York, h South Pottstown
Wickersham Howard, postal clk, h 430 King
Wickersham Rebecca F., wid B. Franklin, h 430 King
Wieand Charles S. Rev., h 209 Chestnut
Wien Christianna, wid William, h 114 N Warren

THE DAILY REGISTER has a LARGER CIRCULATION than any other Daily Paper in Norristown.

Wilke Adolph, carpenter, h 834 Queen
Wilkie Ella, domestic Montgomery House
Wilkinson Elijah W., h 443 Laurel
Wilkinson William N., electrician, h 443 Laurel
Willauer David, laborer, h 723 Walnut
Willauer Edgar, molder, h 353 Laurel
Willauer Florence J., saleslady, 256 High, h 445 Cherry
WILLAUER GEORGE W., livery, boarding, sale and exchange stable, 150 and 152 King, h 543 Chestnut
Willauer Harry J., baker, h 417 Beech
Willauer Henry S., agt, h 445 Cherry
Willauer John P., policeman, h 544 Chestnut
Willauer Mary C., stenographer, h 437 South
Willauer Mary E., h 262 Walnut
Willauer Peter W., contractor, h 437 South
Willauer William, contractor, h 529 King
Willauer William, farmer, h Washington Hill rd
Williams Augustus, laborer, h rear 902 High
Williams David, laborer, h bet High and Glasgow rd
Williams Edward, laborer, h 317 N Grant
Williams Elmer B., laborer, h 631 Walnut
Williams Harry B., messenger, h 623 Walnut
Williams Isaiah, driver, h rear 421 High

"To find a name you must know how to spell it."

Williams Joseph C., gardener, h 29 Beech
Williams Richard, laborer, h 623 Walnut
Williams Sarah A. Mrs., dressmkr, 952 Queen, h do
Williams William A., florist, 952 Queen, h do
Williamson Mary E., wid William L., h 408 High
Williamson Olivia, wid William, h 125 High
Williamson Percy, clk Nat. Bank of Pottstown, h 408 High
Willman George E., engineer, h 32 E 2d
Willman Leon K., student, h 101 High
Willman Mabry E., (Willman & Lorah), h High c York
Willman W. Morgan, laborer, h 238 N Manatawny
Willman & Lorah, (M. E. Willman and C. V. R. Lorah), fish, &c., 101 High
Wills Annie E., stenographer, h 341 Water
Wills Henry, engineer, h 254 N Penn
Wills Mary, wid Thomas, h Water bel Keim
Wills Mary E., teacher, h Water bel Keim
Wills T. Edmund, physician, 354 High, h do
Wilson Florence D., wid Edwin, h 544 King
Wilson Garrison, laborer, h 758 Hancock
Wilson George V., molder, h Merchants' Hotel
Wilson James W., physician Pottstown Hospital, h do
Wilson Richard T., heater, h 438 Walnut

ADAM SCHEIDT BREWING CO., Lotos Export (Pale) The Queen —of— Table Beers.

Wilson Walter, laborer, h 758 Hancock
Winestock Annie, wid Rubert, h 703 Walnut
Wingard Amelia M., (A. M. Wingard & Son), h Shuler House
Wingard A. M. & Son, (William F.), furniture, 148 High, carpets, 146 do
Wingard William F., (A. M. Wingard & Son), h Shuler House
Wingate William T., salesman, h Montgomery House
Wingert Harriet, wid Francis R., h 174 Oak
Wingert Warren, helper, h 453 Beech
Wise David, carpenter, h 38 E 4th
Wise David R., shoemkr, 64 S Evans, h 67 do
Wise Frank, baker, 113 S Washington, h do
Wise Franklin F., tailor, h 17 N Penn
Wise Harrison Y., motorman, h 11 E 5th
Wise Henry Y., planer, h 33 E 3d
Wise Hettie, wid Ephraim, h 17 S Evans
Wise Howard D., bottler, 54 High, h 111 Chestnut
Wise James R., farmer, h 17 S Evans
Wiser Daniel H., helper, h 542 Walnut
Wiser Wilson G., hostler, h 127 N Warren
Wisler Emanuel, painter, h 405 Chestnut

D. M. YOST & CO. sell more CARPETS, OIL CLOTHS and SHADES than all the other stores in town combined

WITHERS M. A., M. D., druggist and physician, 271 High, h do
Witman George W., laborer, h 646 Chestnut
Witman Thomas, insurance agt, h 38 W 3d
Witmyer Harry P., salesman, h 247 Queen
Wolf Annie, wid Andrew, h 164 N Evans
Wolf Harry J., laborer, h 478 Spruce
Wolf Henry B., carpenter, 564 King, h do
Wolf Henry B., jr., carpenter, h 104 S Madison
Wolf Jennie E. Mrs., dressmkr, 250 N Charlotte, h do
Wolf Joshua P., ironworker, h 250 N Charlotte
Wonsitler Ida, cigarmkr, h 447 Laurel
Wonsitler William, laborer, h 447 Laurel
WORMAN JOHN A. S., coal, flour, feed, hay, &c., 38 High, h 40 do
Wozncki Albert, laborer, h 557 Water
Wren Andrew M., cigar box mfr, 107 Walnut, h Boyertown
Wren Charles E., cigar mfr, 35 Walnut, h do
Wright Henry L., laborer, h 434½ Cherry
Wright William, watchman, h 434½ Cherry
Wummer Jacob S., blacksmith, h 514 N Franklin
Wurts Abbie V., wid George, h rear 153 S Franklin

BENJ. QUILLMAN'S TINWARE is all made in his own shops. Cor. Main and DeKalb.

Wurts Elizabeth E., clk, h rear 153 S Franklin
Wylie Sarah, wid Charles R., h 227 South
Wynn John R., h 120 S Franklin

Y

Yaglee Edward, laborer, h rear Vine, Stowe
Yanok Michael, laborer, h nr Warwick Furnace
Yasik John, laborer, h 533 Water
Yasik Michael, laborer, h 170 S Washington
Yasik Stanislaus, helper, h 170 S Washington
Yeager Annie E., wid Jacob J., h 450 Cherry
Yeager Maria, wid Joseph, h 70 S Charlotte
Yerger Abraham M., carpenter, h 78 S Evans
Yerger Ambrose B., helper, h 78 S Evans
Yerger Daniel M., painter, h 736 Walnut
Yerger Edith, domestic, 356 High
Yerger George W., molder, h 785 Beech
Yerger Harry W., helper, h 713 N Sheridan
Yerger Henry J. M., painter, h 860 High
Yerger Irvin, farmer, h 1145 High
Yerger Irwin Y., heater, h 248 Walnut
Yerger Irwin Y., heater, h 629 Willow
Yerger Jacob M., farmer, h 1145 High
Yerger James H., laborer, h 721 N Charlotte

"To find a name you must know how to spell it."

Yerger John F. M., carpenter, h 455 Beech
Yerger Mark, carpenter, h 519 N Washington
Yerger Mark S., puddler, h 406 Walnut
Yerger Mary, wid John, h 785 Beech
Yerger Milton I., painter, h 431 Walnut
Yergey Daniel L., mason, h 71 N Charlotte
Yergey Frank B., bricklayer, h 50 Walnut
Yergey George T., feeder, h 29 W 3d
Yergey George H., tailor, 14 S Hanover, h 314 Chestnut
Yergey George L., helper, h 446 Lincoln av
Yergey Harry S., iron marker, h 934 Walnut
Yergey Isaac M., bricklayer, h 5 W 4th
Yergey Isaac N., mason, h 204 N Manatawny
Yergey Jacob G., bricklayer, h 49 Beech
Yergey John M., laborer, h 147 E 4th
Yergey Joshua L., laborer, h 1 Walnut
Yergey Kate, wid Peter L., h 16 Beech
Yergey Luther, clk, Beech c Charlotte, h 255 Oak
Yergey Mahlon F., watchman, h 227 Beech
Yergey Rebecca B., wid Matthias G., h 29 W 3d
Yergey Reuben H., bricklayer, h 1139 Centre av
Yergey Thomas L., bricklayer, h 50 Walnut
Yingling Franklin B., laborer, h 351 Beech
Yocom Amos K., insurance, h 223 N Charlotte

The CHOICEST MATERIALS ONLY used in the production of .... THE STANDARD and LOTOS EXPORT.

Yocom Charles A., physician, 365 Chestnut, h do
Yocom Charles F., motorman, h 618 Farmington av
Yocom Daniel M., h 365 Chestnut
Yocom E. Eugene, carpenter, h 536 N Charlotte
Yocom Eli, molder, h 431 Beech
Yocom Harry S., express messenger, h 220 King
Yocom Jeremiah R., laborer, h Glasgow rd, Buchananville
Yocom Lyman, laborer, h High, Stowe
Yocom Newton K., carpenter, h 955 Queen
Yocom Rachel, wid Edward D., h Glasgow rd, Stowe
Yocom Robert, repairsman, h Glasgow rd, Buchananville
Yocom William H., puddler, h 818 South
Yocum Annie, domestic, 546 N Charlotte
Yocum Frank A., h 618 Farmington av
Yocum George R., puddler, h 359 Jefferson av
Yocum William H., carpenter, h 258 Chestnut
Yoder Daniel H., clk, 126 Queen, h 102 N York
Yoder Harvey E., puddler, h 179 N Franklin
Yoder Samuel, watchman, h 542 King
Yodzko John, laborer, h nr Warwick Furnace
Yohn Annie D., h 33 E 3d
Yohn Bros., (Jacob and Joseph), carriages, Evans c Apple
Yohn Edward, painter, h 564 King
Yohn Frederick, stacker, h 462 N York

Cloths and Cassimeres at YOST & CO.'S For MEN and BOYS, is the most complete in town. {Managed by WM. BEAN.

Yohn George W., salesman, 256 High, h 21 W 4th
Yohn Henry W., helper, h 50 W 3d
Yohn Jacob, (Yohn Bros.), h 52 S Evans
Yohn Joseph M., (Yohn Bros.), h 53 S Evans
Yohn Rosa E., teacher, h 246 Beech
Yohn Samuel B., laborer, h 50 W 3d
Yohn Sarah B., wid Henry, h 242 Chestnut
Yohn Washington, bricklayer, h 32 E 3d
Yohn William E., truck, 325 N Evans, h do
Yohn William O., helper, h 246 Beech
Yohn Zephaniah B., helper, h 21 W 4th
Yohonaz Michael, laborer, h 178 S Washington
Yorgey David K., laborer, h ab Manatawny nr lts
Yorgey David L., mason, h ab Manatawny nr lts
Yorgey John H., laborer, h 449 South
YORGEY LEWIS C. B., physician, 451 High, h 80 N Adams
Yorgey Thomas L., h 50 Walnut
YORK STREET HOTEL, J. Snell, York c 2d
Yost John, laborer, h 428 West
Yost John A., h 541 Spruce
Yost Mary A., wid Jacob S., h 270 High

THE REGISTER is the Only Democratic Daily Paper in the County.

Yost Michael, driver, h 412 Beech
Yost William I., engineer, h 310 N Charlotte
Young Henry H., salesman, 303 High, h 460 N Charlotte
Young Jacob H., carpenter, h 833 Cherry
Young Lovina, wid Edward, h 465 N Charlotte
YOUNG MAHLON A., fruit and produce commission merchant, 303 High, h 346 Chestnut
Young Mary, wid William, h 538 Chestnut
Young Nathan K., laborer, h Glasgow rd, Stowe
Young Oliver D., salesman, 244 High, h 256 Chestnut
Young William H., mgr, Queen c York, h 482 N Charlotte
Young William P., h 478 N Charlotte

Z

Zarvotski Theodore, laborer, h 637 Water
Zeigler Horace L., puddler, h 626 Chestnut
Zeigler Horace M., laborer, h 633 Walnut
Zern Henry S., h 26 E 5th
Zettlemoyer Jonas S., teacher, h 262 Walnut
Ziegenfuss Daniel, laborer, h 507 Lincoln av
Ziegenfuss Oswin, engineer, h 373 Beech
Ziegler Catharine, wid Jacob, h 445 Water
Ziegler Franklin J., gardener, h 445 Water

"To find a name you must know how to spell it."

Ziegler George, laborer, h Manatawny nr lts
Ziegler Henry, laborer, h 629 Water
Ziegler John C., watchman, h 561 Chestnut
Ziegler Mary D., wid Amos, h 43 Beech
Zimmerly David, laborer, h Mintzer bey lts
Zimmerman George, laborer, h 786 N Charlotte
Zimmerman Wolf, notions, 452 High, h do
Zisha Albert, laborer, h Chestnut, Stowe
Zollers George F., boilermkr, h 426 High
Zollers Mary A., wid Augustus, h 426 High
Zollers William W., machinist, h 122 Beech
Zuber Henry B., laborer, h 316 Beech
Zuber James G., carpenter, h 316 Beech

W. H. BOYD CO.,
PUBLISHERS OF
STANDARD DIRECTORIES
READING, PA.

DON'T Lend Your DIRECTORY

Under the Pretense of Borrowing

Many have been Stolen from .. Subscribers.

A General Line of HARDWARE at BENJ. QUILLMAN'S, Cor. Main and DeKalb.

APPENDIX.

Business Directory of the Principal Towns in Montgomery County.

ABRAMS,

Two miles west of Norristown.

ABRAHAM THOMAS D., binder board and postmaster
Beitenman J. J., exp and R. R. agent
Philips W. E., horses
Rhoads H., butcher

AMBLER.

Allen M. E. Mrs., notions
AMBLER GAZETTE (THE), A. K. Thomas, propr
Ambler Mary I., genl store
Ambler Real Estate and Improvement Co.
Ambler Spring Water Co., George R. Wallace, sec
Angeny Joseph S., druggist
BITTING THOMAS, postmaster
BLACKBURN WILLIAM, hotel
Buchanan John S., notary public
Buchanan & Biddle, real estate
Clark Henry, baker
Cooper J. D., hotel
Cope H. S., boots and shoes
Craft J. Watson, lumber and grain
Dager Irwin, coal, flour, &c.
Dickinson Mary J., dressmkr
Esgar G. W., genl store
FIRST NATIONAL BANK, John J. Houghton, cashier
Freas Samuel H., grocer
Gearhart C. W., livery
Gracy William, notions
Heiss Walter H., notions
Horton J. J., merchant
Hough Charles B., physician
Howard Harry, barber

"To find a name you must know how to spell it."

Jenkins G. & Co., plumbers
Keasbey & Mattison, chemists
Keisel J. H., dentist
Kramer Frank, plumber
Magnabestos Co.
Magnesia Sectional Covering Co.
Marlin C. H., hardware
Marple D. F., plumber
Moore W. A., harnessmkr
Nash N. S., clothier
Niblock Henry R., restaurant
Phila. & Rdg. R. R. depot, Levi S. Moore, agent
Reed H. W. B., hardware
Roberts R. C., druggist
RYNEAR HENRY H. & SON, wall papers
Schafenacker & Huber, jewelers

THE STANDARD — A Dark Beer — NONE PURER.
LOTOS EXPORT — A Pale Beer — NONE BETTER.

Seamour Dr., dentist
Shaw A. P., carriages
Slutter Henry, carriage bldr
Slutter Sallie, dressmkr
Smith W. H., merchant
Stauffer Frank, tailor
Steer Edwin C. W., cigars
Stillwagon Abraham B., baker
Thomas Wm. A., harnessmkr
Tyson J. R., butcher
Tyson Richard L., genl store
United States Express Co.
Walmsley William, barber
Wertsner Benj. P., real estate
Western Union Telegraph Co.

ARDMORE,

Nine miles south of Norristown.

Allison Robert, physician
Anderson Jos. W., physician
Arnold H. A., physician
Jammeson Thos., upholsterer
Kane M. J., (est), blacksmith
LESHER WILLIAM G., genl store
Lusson L. O., veterinarian
Macgee H., painter
McConaghy William, undertaker
McMenannum & Norton, plumbers
MERION TITLE AND TRUST CO., J. M. Rhodes, pres
Miller E. W., notary
O'Drain T. T., physician
Pearce Josiah S., undertaker
Rambo George B., painter
Realfe H. S., carriage mfr
Reinhold Wm., cigars, &c.
Reitenbaugh G., confectioner
Robinson Levis, saw mill
Rumeltree Thos., shoes, &c.
Sibley William, surveyor

For Health and Comfort, YOST'S ROYAL WORCESTER CORSETS excel all others. D. M. YOST & CO., Main and DeKalb.

Azpell F. P., justice
Azpell Frank, saddler
Breen John, newsdealer
Burns Bros., yarn mfrs
Cassidy Miles, blacksmith
Cuthbert J., plasterer
DALLAS DAVID, hotel
DeNian D. J., architect
Dillon & Son, genl store
Drummonds T., plumber
Dyson Joseph, carpenter
Edwards J. H., hotel
ENOCHS E., marble works and postmaster
Farley C., tinsmith
Francis W. W., barber
Gallagher J. J., meat, &c.
Gerhard G. S., physician
Goodman & Bro., carpenters
Goodrick E. A., notions
Gramm G. E., physician
Hartley C. F., shoemkr
Hood Walter W., notary
Smedley & Mehl, coal
Smith & Warner, bicycles, shoes, &c.
Spohn Frank, butcher
Stadelman S. F., druggist
Starke Charles, butcher
Touchton & Long, blacksmiths
Warner C. A., carpenter
Whelan Martin, tinsmith
Williamson C. W., barber

ASHBOURNE,

Eighteen miles east of Norristown.

Appleton D. Rev.
Craven Robert, butter
Cripps S., contractor
Fitzgerald Michael, contractor
Hennig John, genl store
JIMISON ED. S., boots and shoes

THE DAILY REGISTER gives the NEWS of the WHOLE COUNTY.

Lewis Thomas, mason
Linson Edward, fish, &c.
Loper Jacob, constable
McNamara Charles, cigars
Montgomery Richard Rev.
MYERS & ERVIEN, hay fork mfrs
Smedley J. E., genl store, &c.
Spofford W. H., coal
VanArtsdalen C., physician
Wentz D. H., physician
YARNALL A. P., druggist

BELFRY,

Six miles north of Norristown.

Gotwalts Chas., carpenter
Harrar T. M., produce
Keller John, produce
MOYER N. B., genl store and postmaster
Strong John, blacksmith
James Seth, blacksmith
SCHREIBER JOHN S., hotel
Swaincott Wm., wagonmkr

BRYN MAWR,

Seven miles south of Norristown.

Alden Louis, harnessmkr
Arthur I. W., baker and justice
Brooks Laundry Co.
Bryn Mawr Ice Co., H. W. Barrett, supt
BRYN MAWR NAT. BANK, W. H. Ramsey, pres
Bryn Mawr Water Co.
Callanan M. A., drygoods
Callanan Wm., meat market
Chrystie W., physician
Cline Levi S., painter

"To find a name you must know how to spell it."

Tyson B. F., justice
Wilson A. J., produce

BLUEBELL,

Six miles northeast of Norristown.

DE PREFONTAINE CHAS., genl store, also postmaster
Erb Daniel, hotel
Preston Linford S., blacksmith
Shaeff W., undertaker, &c.
Shearer S. D., meat market

BROAD AXE,

Six miles east of Norristown.

DANEHOWER J. G., genl store, also postmaster
Hellings George W., meat market
Danley William, carpenter
Dewar John, jeweler
Dillsworth Milton, carpenter
Drasey E. A., shoes
Fish John, watchmkr
Fox R. J., veterinarian
Fry Walter, painter
Gamble R. G., physician
Garrigues Bros., real estate
Garrigues J. S., sec Trust Co.
Goentner Charles T., veterinarian
Gray William, carpenter
Greaves E. H., plumber
Harmer & Fleck, hardware
Harrison John, baker
Hayden W. A., livery
Jamison Thos., upholsterer
Kerrigan John, plumber
Kerrigan W. F., livery, &c.
Landis J. A., supt
Leacock F. M., mason
Lindsay Andrew, physician
Love William, plumber

ADAM SCHEIDT BREWING CO., Bottlers of Lager Beer, Pale Ale, Special Pale Ale and Brown Stout, Norristown, Pa.

Lyons J. S., bicycles
McClellan Jos. T., wagonmkr
MARSHALL J. N., railroad and tel agt, also postmaster
Maxwell W. A., provisions
Miller James, mason
MOORE C., druggist
Moore J. L., livery
Morris Joseph A., tinner
Plush A. L., bicycles
Powell W. C., physician
Pratt Bros., express
Pyle S. E. & Bro., bakers
Pyle W. & Sons, flour mill
Ramsey Wm. H., genl store
Ristine George, carpenter
Schwemmer J. B., upholsterer
Seidel W. W., slater
Stretch John, mason
Supplee Bros. & Co., coal, &c.
THE NEWS, (weekly), F. A. Hower, propr
Viney William, mason
Wilson & Son, shoes
Wolf Charles K., baker

CEDARS,

Eight miles north of Norristown.

GELLER A. S., genl store and postmaster
Johnson Oliver, carriagemkr
Keyser E. B., meat market, &c.
Kriebel A. Z., flour mill
Leisagang Lewis, blacksmith
Moyer & Cassel, meat market

CENTRE SQUARE,

Five miles east of Norristown.

Arp George, butcher
Baker V. H., justice
Drake S. B., stoves, &c.
Frantz G. W., carpenter, &c.
Haag John, baker
KAISINGER H. M., genl store
Maizer Conrad, blacksmith
MAUCK ALBERT, propr Centre Square Hotel and carriage dealer
Nolan Charles, stock farm
Praul Milton, wheelwright
Richard Daniel, shoemkr
Rodebaugh E. L., harness-mkr
Seiple Samuel C., physician
Seiple T. H., physician
Whitcomb J., vet surgeon

BLACK SILKS warranted not to cut. D. M. YOST & CO.'S, Main and DeKalb, Norristown.

COLLEGEVILLE AND TRAPPE.

Bankers' and Merchants' Tel. Co., Collegeville
Bechtel John L., furniture, Collegeville
Bertolet A. F., tinsmith, Trappe
Bradford John I., stoves and tinware, Trappe
Brownback E. G., genl store and postmaster, Trappe
Collegeville Hall, Charles Shaw
Collegeville Ice Mfg Co., Collegeville
Culbert Joseph W., druggist, Collegeville
David Edward, painter, Collegeville
Davis Jonathan E., blacksmith, Collegeville
Essig Charles J., ice cream, Collegeville
Fenton William P., genl store, Collegeville
Fry Mary, dressmkr, Trappe

BENJ. QUILLMAN, MAIN, COR. DeKALB, is the Manufacturers' Agent — for all the leading — HEATERS, STOVES AND RANGES.

Gottshalk Andrew L., tinsmith, Collegeville
Grater Raymond H., wheelwright, Collegeville
Gristock & Vanderslice, flour and feed, Collegeville
Hobson Freeland, lawyer, Collegeville
Hunsicker Abraham K., tinsmith, Collegeville
Hunsicker E. D., boarding, Collegeville
Ingram Elizabeth, dressmkr, Collegeville
Ingram Lewis H., shoes, &c., Collegeville
Jewell J. S., carpet weaver, Collegeville
Keeler M. H., painter, Trappe
Kepler John S., undertaker, Trappe
Klausfelder Emil, miller, Collegeville
Krusen Edward A., physician, Collegeville
Lachman E. D. Mrs., layer out of the dead, Collegeville
LAMB HOTEL, J. B. Smoyer, propr, turnpike, Trappe
Lebau Joseph, barber, Collegeville
Miller John, tailor, Trappe
Moore Harry A., coachsmith, Collegeville
Perkiomen R. R. depot, B. F. Steiner, agt, Collegeville
Perkiomen Valley Bldg and Loan Asso., Collegeville
Perkiomen Valley Mutual Fire and Storm Insurance Co., A. D. Fetterolf, sec
PRICE SAMUEL N., veterinary surgeon, Collegeville
Providence Independent, E. S. Moser, Collegeville

"To find a name you must know how to spell it."

Pugh Lizzie, layer out of the dead, Trappe
Reigner E. S., baker, Collegeville
Rimby Horace, florist, Collegeville
Roberts Milton O., machinist, Collegeville
Robison Henry H., genl store, Collegeville
Royer Joseph W., physician, Trappe
Rushong Frank, genl store, Trappe
Saylor Horace L., marble, Collegeville
Scheuren Fred W., barber, Collegeville
Scheler J. D., hotel, Trappe
Shaw Charles, hotel, Collegeville
Shepard John S., hotel, Collegeville
Shuler Daniel, builder, Trappe
Shuler D. Clinton, clockmkr, Trappe
Slotterer Thomas, shoemkr, Trappe
Smith George, restaurant, Collegeville
SMOYER JACOB B., propr Lamb Hotel, Trappe
Steiner B. Frank, R. R. agt, Collegeville
Sunderland R. E. Mrs., boarding, Collegeville
Thompson W. J., meat mkt, Collegeville
Underkuffler John H., shoemkr, Collegeville
United States Express Co., B. F. Steiner, agt, Collegeville

ADAM SCHEIDT BREWING CO., Bottlers of all kinds of CARBONATED BEVERAGES, made from the PUREST SPRING WATER.

Ursinus College, Henry T. Spangler, D. D., pres, Collegeville
Western Union Telegraph Co., Collegeville
Wismer Lewis, slate roofer, Collegeville
YOST GEORGE W., hardware and bicycles, also postmaster see adv
Yost Henry, livery, Collegeville
Zimmerman J. Milton, justice, Collegeville

COLMAR,

Fourteen miles north of Norristown.
Clark J., tinner
Dinlocker John, hotel
HARTZELL THEODORE R., genl store and P. M.
High David, carpenter
Hillerick F., blacksmith
Holly John, creamery
Jenkins E. A., meat market
Jenkins Parker, railroad and express agent
Landis Joseph, carpenter
MADGIN WILLIAM, hotel
Michener J. C. & Son, veterinarians
Mitchell E., butcher
Mitchell J., butcher
Mitchell S., butcher
Moore A. H., live stock
Reifsnider H. J., carpenter
Rhoads S. J., wagonmkr
Rosenberger & Bro., coal

CONSHOHOCKEN.

(Also West Conshohocken).

Adams Express Co., P. R. R. Depot
Anderton William, carpet weaver
Apple W. T., undertaker
Appleton Walter meat mkt
Bailey John, meat market
Barr J. Rufus, drugs, W. C.
Bate W. T. & Son, boiler wks
Beatty Samuel, hotel
Beaver D. R., physician
Becker J. J., station agt, W. C.
Beaumont J. F., blacksmith, W. C.
Bell Leonard W., barber
Benz C. D., tinsmith
Benz George M., baker
Berkhimer & Thomas, painters
Berman Lewis, shoemkr
Bernhard F. H., printer

Largest DRY GOODS and CARPET OUSE in Montgomery County, D. M. YOST & CO., MAIN AND DeKALB NORRISTOWN.

G. W. YOST,
—DEALER IN—
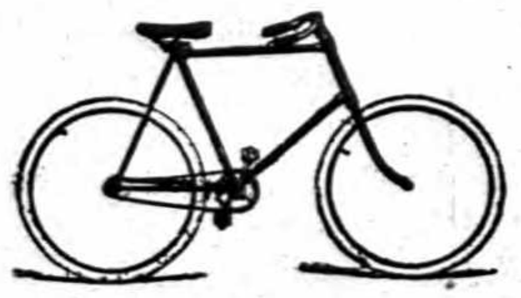
Bicycles, Hardware,
SPORTING GOODS, ELECTRICAL SUPPLIES, ETC.,
Also Bicycle Repairing. COLLEGEVILLE, PA.

In THE DAILY REGISTER Advertisers can reach Town and Country People.

Blanche & DeLoughery, grocers
Bloomhall F. J., watchmkr
Boucot Frank L., grocer
Bowman Peter R., furniture
Boylan Charles, hotel
Britt Edw'd D., lawyer, W. C.
Brodell Chas., barber, W. C.
Buckle & Blackburn, horseshoers, W. C.
Bulger Joanna Mrs., grocer
Burgauer Morris, hotel
Burleigh E. W. & Co., grocers
Burton William, hauler
Campbell Allen, furniture
Carroll John J., hotel
Carroll T. J., undertaker
Casey John T., postmaster
Chislett Joseph, (est), carriages
Cleaver Jonathan, plumber
Connelly Timothy, grocer
DAVIS WILLIAM, Jr., & CO., drygoods, groceries, lumber and coal, Ford av c Front, W. C.
DeHaven G. A., meat market, W. C.
DeHaven J. P., drygoods
Delaware and Atlantic Telegraph and Telephone Co.
Denerly Allan H., barber
Devaney M. Mrs., grocer
Dilling Henry, hotel
Donnelly C. Mrs., saloon, W. C.
Donohue B. Mrs., grocer
Dougherty John, grocer
Dougherty T. P., stationer, W. C.
Dugan P. F., tinsmith, W. C.
Earl W. H., milk, W. C.
Eddleman E. K., teas, &c.
Ellis John, hardware

"To find a name you must know how to spell it"

Conshohocken Electric Light and Power Co.
CONSHOHOCKEN ENGRAVING WORKS, E. J. Kraemer, propr, 110 Elm
Conshohocken Gas Light Co.
Conshohocken Gas and Water Co.
Conshohocken Stone Quarry Co., W. C.
Conshohocken Tube Co.
Conshohocken Woolen Mill
Coulston J. R., meat market, W. C.
Courduff Chas., carpet weaver
Coyne John, grocer
Crawford James, grocer
Crimean M. T., notions, W. C.
Cripps Ellis C., grocer
Crowley John, grocer
Dale Martha Mrs., baker
Daly Michael, marble
English Edward, grocer
Fabian Angelo, grocer
Farrow Ralph, hotel
Fearnside John, grocer, W. C.
Fineran J. J. & Bro., plumbers
Finney John P., blacksmith
FIRST NATIONAL BANK, M. O'Brien, pres; W. D. Zimmerman, cashier, Fayette c Hector
Fischbein Israel, drygoods
Fitzpatrick Matthew, cigars, W. C.
Flynn J. C., barber
Flynn M. Mrs., confectioner
Fogarty John, grocer
Foley Mary J., hotel
Ford M. M., saloon
Ford Patrick, constable
Forrest Edward, hotel
Fox James T., milk
Freas D. F. & Son, cigars
Gannon E. Mrs., grocer

LOTOS EXPORT (Pale). The Family Beverage. { None Purer —OR— Made Better.

Gardner Benj., photographer
Gardner Charles, cigars
Garner & Auch, liquors
Gaul Simon, notions
Gerber William, drygoods
Gilbert Howard M., hotel
Graham & Johnson, news dealers
Gulf Brewing Co.
Hall J., carpet mfr, W. C.
Hall W. M., physician
Hallman G. M., undertaker
Hallowell H. G. J., druggist
Hampton T. B., barber
Hanlon T. C., confectioner
Hanna Robert, grocer
Harrington Cornelius, yarns, W. C.
Harrold H. J., justice
Harrold J. A., hotel
Harry J. W., druggist
Harry Winfield S., florist
Hart Elmer E., express
Hart Israel, cigars, &c.

Kennedy B. F., meat market
Kennedy Bridget, cigars
Kennedy P. J., grocer
Kershaw James, varieties
Keys John M., grocer
Kindergan J. E., meat market
Kindergan J. P., meat market
Knecht Oscar, toys
Knox John, hats, &c.
KRAEMER EMILE J., Conshohocken Engraving Works, 110 Elm
Lacey J. H., baker
Lacey Patrick, grocer
Lafferty James, grocer
Lambros Theodore, confectioner
Lauer Frederick, shoemkr
Lee J. Ellwood Co., mfg chemists
Leedom A. S. & Co., drygoods [mfrs
Lees J. & S., cotton goods

D. M. YOST & CO., Manufrs. —of— Awnings and Tents. All Styles of Stripes —on hand.—

Haywood William, insurance
Hewitt E. E., tax collector
Highley George N., physician
Hipple John S., carpenter
Holland Horace, barber
Holland James B., lawyer
Holland J., carpet weaver, W. C.
Holland Thomas, hotel
Huegel Charles, baker, W. C.
Hurley Daniel, cigars, W. C.
Hushen Martin, hotel
Hushen M. J., hotel, W. C.
Hushen P., varieties, W. C.
Jacobus F. B., grocer, W. C.
Jacoby Samuel F., marble
Jones Margaret, grocer
Jones Evan D. & Co., lumber
Jones H. C. & Co., cotton goods
Jones Wm. Potts, coal, &c.
Jones W. Penn, flour
Karr John, wall paper
Kehoe John, stationer

Long J. L., eating house
Longmead Iron Co., (Inc.)
Loughery James J., hotel
Loutre G., shoemkr, W. C.
Lubbe F. H., notary
Lundy James, grocer
Lynch John, coal, &c.
Mackenzie Mary N., fruit
Maconachy W. H., grocer
Magee John, drygoods
Maguire P. F., cigars, W. C.
Mallen George J., hotel
Mallen W. J., saddler
Malloy Richard, varieties
Maloy James, produce
Marquand & Rosseler, woolen mill, W. C.
Martin Alex., carpenter
Martin Thomas, cigars
Matthews K. M., dressmkr
McAuslen Jane, drygoods
McAvoy Kate Mrs., candies
McCarron Thomas, cigars
McClements Rob't, shoemkr

Novelty Heaters and Excelsior Ranges — ARE FOR SALE ONLY BY — BENJ. QUILLMAN, Corner Main and DeKalb.

McCoy Patrick, grocer
McCoy T. F., druggist
McDermody E. J., shoes
McGann Peter, hotel
McGiven T. Thomas, barber
McGovern Wm., tobacconist
McGrath J. A., saloon
McKensie J. T., grocer, W. C.
McNally Matthew, grocer
McNulty J. C., stationery
McSloy Francis, eating house
Messinger Henry C., stoves
Metropolitan Life Ins Co.
Meyers David H., lawyer
Meyers George, baker
Meyers John J., bookseller
Miller Howard J., barber
Miller A. L. & Co., planing mill
Miller James, undertaker
Moore M. F., undertaker
Morris Frederick, cigars
Mowlds W., meat market, W. C.

Phila., Reading & Pottsville Tel. Co.
Phila. & Reading R. R. Depot, Paudin J. O'Byrne, agt
Phipps Elwood, barber
Plank Ida R., dressmkr
Post Office, John T. Casey, P. M.
Post Office, J. R. Barr, P. M., W. C.
Postal Telegraph Cable Co.
Poulterer & Co., iron, &c.
Pugh S. & J., flour, feed, &c.
Purcell Daniel, shoemkr
Quigley Thomas J., flour
Quinn Mary Mrs., grocer
Quinn Terrence, millinery
Quirus Bernard, saddler
Ray James B., jeweler
Recorder Publishing Co.
Redmond D. B., shoes
Redmond Mary, candy
Redmond Michael, cigars
Ried M., barber, W. C.

"To find a name you must know how to spell it."

Moy Yot Lee, laundry
MOYER HENRY T., agt P. R. R. and Adams Express Co.
Moyer I. J., shoes
Mulholland F., carpet weaver
Murphy Miles, shoes
Murray H. K., confectioner
Murray John, grocer
Murray J. B., civil engineer
Nagels Bernard, shoes
North Conshohocken Stone Quarry Co.
Nugent Charles, barber
O'Brien Henry, grocer
O'Brien J. F., hotel, W. C.
Orsell Henry J., shoes
Orsell Jacob, shoes
Parker J. T. Mrs., confec'r
Paul Nelson R., cigars, &c.
PENNSYLVANIA R. R. CO., Henry T. Moyer, agt

Rieger F. H., (est), brewer
Righter F. B., jeweler
Rinehart S., harnessmkr, W. C.
Roberts & Meredith, furniture
Ross David H., lawyer
Sauers Jos., constable, W. C.
Saylor I. N., collector, W. C.
Scanlin James P., saloon
Scanlon Patrick, shoe mfr
Schlenker M. & Son, butchers
Shaffer C. A., grocer
Shainline & Morris, plumbers
Shaw Thomas L., grocer
Silk Thomas, barber
Simon James, clothier
Simons William, confectioner and justice, W. C.
Sinnott M. Mrs., saloon
Skeen Frank, powder
Skeen Sallie Mrs., livery
Smith John Mrs., grocer
Smith William F., justice
Spark S. J. Mrs., confectioner

ADAM SCHEIDT BREWING CO., Brewers of Standard and Lotos Lager Beers, Ale, Porter and Brown Stout, Norristown, Pa.

Steen James H., druggist
Stewart James B., ice
Stewart & Forst, drygoods
Stiles G. M., physician
Stiteler Malin, cigars, W. C.
Summers William & Son, grocers
Supple W. E. & Bro., druggists, W. C.
Supplee Henderson & Sons, flour mill
Supplee W. E., meat market
Tamney Peter, cigars, &c.
Taylor Charles M., dentist
Tegtmeier C. F., physician
Telephone Exchange
Thwaites C. H., plumber
Tolen William, cigars
Toussaint I., varieties, W. C.
Tracy Henry M., lawyer
Tracy James & Son, flour
TRADESMEN'S NATIONAL BANK, Lewis Royer, pres; Isaac Roberts, cashier, Fayette c Hector
Treadwell A. H. Mrs., dentist
Ungerleider Henry, shoes
United States Express Co.
Vallely Rosanna, saloon
Wah Sin, laundry
Waizengger J., shoemkr, W. C.
Walsh James, hotel, W. C.
Walsh Thomas, cigars
Welsh L. F., cigar mfr
Welsh Thomas, hotel
Western Union Tel. Co.
White G. J., varieties
Wilcox Ellen, notions
Wilkins David, agt U. S. Exp.
Wilsky M. & R., clothing
Wilsky Simon, tailor
Wilson Edwin T., florist
Wolf George, meat market
Wood Alan Co., iron mfrs
Wood James W., coal
Wood John, jr., boilermkr
WOOD J. & BROS. CO., rolling mill, Washington c Oak
Wright William, hardware
Zipf Mrs. T., baker

CREAMERY,

Ten miles northwest of Norristown.

BEAN JOHN F., genl store and postmaster
Bromer William, tailor
Johnson H. H., broom mfr
Klansfelder Chas., blacksmith
Kline John, wagonmkr
Lichtel Elias, shoemkr
Mattes H. T., harnessmkr
Perkiomen Dairymen's Association, creamery

CROOKED HILL.

See Sanatoga.

DAVIS' GROVE,

Fifteen miles northeast of Norristown.

Brooks Harry, wheelwright
Ely Amos, miller
Hallowell W. & J. K., hotel
Iredel Jonathan, justice
JARRETT JANE K., postmaster
Kerbaugh Wm., shoemkr
Sellner Isaac, blacksmith

DELPHI,

Eighteen miles northeast of Norristown.

Bean M. H., boarding
Miller J. & Bro., brick mfrs

D. M. YOST & CO. Cut Floor Oil Cloths ANY DESIRED WIDTH.

THE DAILY REGISTER has a LARGER CIRCULATION than any other Daily Paper in Norristown.

STETLER W. DANIEL, flour, feed, coal, lime, hay, fertilizer, hard wood, lumber and postmaster
Wiser J. W., express and R. R. agt

DOUGLASS.

See Sassamansville.

DRESHERTOWN,

Twelve miles east of Norristown.

Barnett A. D., coal, &c.
Ford J., meat market
Heppie P., shoemkr
HOUPT F., genl store, also postmaster
Kerbaugh B., grist mill
Lentz A., shoemkr
McCormick Bros., wagonmkrs
Moore E., meat market
Newig A., flour
Riley F., butcher
Spencer J., blacksmith
Taylor C. B., constable
Whitcomb L. S., justice

EAGLEVILLE,

On the Perkiomen R. R., four miles from Collegeville.

Bean John K., stonemason
Bean M., butcher
Beyer Douglass, butcher
Blackburn D. D., hotel
Brodhead C. R. Rev.
Casselberry John, butcher
Corson W. M. Rev.
CUSTER MATTHIAS, genl store, feed and postmaster
Davis T. Jefferson, butcher
Deed Frank R., cattle
Ellis Wm. P., huckster
Gillespie John, painter
Gotwals R. D., butcher
Heyser Albert, painter
Johnson H. V., agrl implts
Koons R. K., blacksmith
Kugler Benj., wheelwright
McHarg W., school director
Miller H. S., produce
Moors Joseph, carpenter
Morgan James A., cattle
Perry S. O. Rev.
Place H., collector
Reimer H., school director
Rittenhouse John, hay
Shearer William, painter
Smith J. S., justice
Stroup Leonidas, shoemkr

EAST GREENVILLE.

(*See also Pennsburg*).

Bieler W. O., butcher
Bobb H. Dr., druggist
Columbia Silk Mill
Dierolf Samuel, clothier
Dimmig Adam J., cigars
Dimmig A. W., wall paper
Dimmig John L., postmaster
Dimmig J. L. & Bro., cigar mfrs
Eisenloher Otto & Bros., cigar mfrs
Erdman E. H., carriages
Frank W. B., grocer
Gerhart M. J., marble yard
Gery N. K. & Co., coal
Greisamer S. P., photogr
Greulich Charles, shoes, &c.
Herbine D. R., furniture
Hersh J. G., physician and burgess
Hillegas L., cigar box mfr
Hoffman T. H., blacksmith
Kase N. S., shoes
Keely Henry, huckster
Keely N. B., hotel
Kehl William H., genl store

"*To find a name you must know how to spell it.*"

ADAM SCHEIDT BREWING CO., Lotos Export (Pale) The Queen of Table Beers.

Keller F. M., justice
KLINE HOUSE, L. H. Kline, propr see adv
KLINE L. H., propr Kline House see adv
Knetz Jacob M., notary
Kohler G. W., baker
Krauss Adam, creamery
Krauss Bros., plumbers
Krauss Solomon, blacksmith
Kriebel J. S., carpenter
Krieble & Schultz, lumber
Kurtz A. E., tinsmith
Leh T. F., harnessmkr
Lorentz & Bro., carriages
Mattes W. H., justice
Palumbo Frank, tailor
PERKIOMEN LEDGER, Treichler & Bro.
Perkiomen Trust Co.
Perkiomen R. R., M. H. Lehman, agt
Phila. & Reading Tel. Co.

EDGE HILL,

Twelve miles east of Norristown.

Clampffer Thomas W., meat market
Clayton Samuel R., hotel
Diehl Harry, barber
DONOUGH W. E., druggist
Ford James J., barber
Godshall S. G., physician
Hawkins G., blacksmith
Heist George D., genl store
Hoover W., carpenter
Lachman Frank, wagonmkr
Morris Joseph, painter
O'Brien John, stone crusher
Rhoads William, stone
Schneider John, shoemkr
Shent G. D., genl store
Sines Charles S., shoemkr, also postmaster
Smith G. W., stone

D. M. YOST & CO. sell more CARPETS, OIL CLOTHS and SHADES than all the other stores in town combined

Roeder Alfred, carpenter
Roeder D. M., washing machines
Roeder Ellen Mrs., milliner
Roeder Henry, barber
Schelly & Meschter, genl store
Stauffer E. M., jeweler
Steltz E. H., painter
Stichter C. G., tailor
TREICHLER J. S. & BRO., proprs Perkiomen Ledger
United States Ex. Co., M. H. Lehman, agt
Young Frederick, flagstone

Soliday Charles M., hotel
VanWinkle Kline, genl store
Williams Charles, genl store
Wilson William, stone
Wisenour William, baker

EUREKA,

Fourteen miles northwest of Norristown.

Carver Warren, blacksmith
LEECH WM. K., genl store, and postmaster

KLINE HOUSE
EAST GREENVILLE, PA.
L. H. KLINE, - Proprietor.
House Supplied with Steam Heat, Hot and Cold Bath. Best Accommodations. Terms Liberal. Livery Connected with Hotel.

BENJ. QUILLMAN'S TINWARE is all made in his own shops. Cor. Main and DeKalb.

Miller Charles, blacksmith
Steever E., grist mill
Waters Thos. C., hotel, &c.

FAGLEYSVILLE,

Eighteen miles northwest of Norristown.

Geist J., planing mill and justice
Huff Jonas M., tailor
Pfeiffer Christian, hotel
ROOS JOHN S., genl store and postmaster
Schaeffer A. R., saw mill
Schoch Beno, hotel
Stout Solomon, cabinetmkr

FAIRVIEW VILLAGE,

Five miles northwest of Norristown.

FORT WASHINGTON.

Nine miles east of Norristown.

Aiman C. A., drover
Allen M. E., wheelwright
CARN ABRAM H., genl store and asst postmaster
Conover T. F., physician
Conrad A. & I., auger mfrs
Davis G. G., undertaker
Day T. J., justice
ERB MILTON G., hotel
Fisher J., painter
Ford E. G., carpenter
Frank W. H., R. R. and exp agt
Gillan T., blacksmith
Hellings G., meat market
Huckel Joseph, painter
Hufnagle Fred, genl store
Knipe David, coal, lumber
LEAF C. C., real estate

"To find a name you must know how to spell it."

Bean Andrew K., blacksmith
Bechtel Joseph, tinsmith
HARTMAN JOHN J., genl store and postmaster
Metz John B., undertaker
Morgan John C., tanner
SWARTLEY M., hotel
Wagner Charles, shoemkr
Weikel John, justice of peace

Miller Albert, barber
Myers William G., carpenter
Newberry Milton, physician
Niece J. L., flour mill
ROWLAND ELLA B., postmaster
Sheeleigh M. Rev.
Sneeling S. Rev.
Stout George W., mason
Young H., genl store

FITZWATERTOWN,

Twelve miles east of Norristown.

Buckman Albert B., genl store
BUCKMAN JAMES W., postmaster
Conon Thomas C., lime mfr
Conrad Samuel, flour mill
Niblock John, hotel

FRANCONIA,

Eighteen miles north of Norristown.

Auchy B., tinsmith
Binder S. B., hotel
Halteman E., creamery
Kulp H. S., produce
Kulp J. S., flour and feed
Landis A. G., meat
REIFF A. G., genl store, also justice

The CHOICEST MATERIALS ONLY used in the production of .... THE STANDARD and LOTOS EXPORT.

REIFF HATTIE Mrs., postmaster
Rittenhouse H. R., blacksmith
Ritter A., shoemkr
Whitman H. C., agrl implts
Wismer J., carriagemkr

FREDERICK,

On the Perkiomen R. R., 18 miles from Norristown.
Bardman Henry, mason
Bardman John, blacksmith
Bitting P. S., bedstead mfr
Boyer H. D., butcher
GREEN TREE CREAMERY
Grubb H. E., flour mill
Herb J., butcher
Hoffman John, tailor
Houck J. T., blacksmith
Knerr John, tinsmith
Gilbert J. D., drover
Gilbert Milton, blacksmith
Gresh Harrison, blacksmith
Hendricks James, hotel
Hoffman C. M., milliner
Leinbach J. L., genl store
Mensch A. B., postmaster
Mensch A. B. & Co., genl store
Reichert Kate, milliner
Ritter Daniel, butcher
Taggart Robert, miller
Yerger Elias, rakemkr

GLADWYN P. O.,

Seven miles south of Norristown.
Booth & Barker, shoddy mfrs
BREEN JOHN, genl store
Breen John, paper carrier
Chadwick George, genl store
Cornman H. D., tax collector

Cloths and Cassimeres at YOST & CO.'S For MEN and BOYS, is the most complete in town. Managed by WM. BEAN.

Mayberry F., genl store
Reed A., flour mill
Stetler Irwin, furniture
STETLER IRWIN, postmaster and genl store
Weand A. E., hotel
Williams Walter, hotel

GEHMAN.

See Morwood.

GILBERTSVILLE,

Twenty-one miles northwest of Norristown.
Bauman John W., cigar mfr
Croll A., hotel
Custer Lewis, agrl implts
Davidheiser H., justice
Dellicker William, shoemkr
Eschbach & Faust, drovers
Fegley C. G., live stock
CORNMAN ISAAC B., genl store and postmaster
Fryer C. J. & Son, coal
Haley Joseph, carpenter
Haley Thomas, hotel
Humphreys Seth, woolen mill
McMoran Wm., blacksmith
Murray Ed., flour mill
Penn Otto, barber
Smith Wm. H., carpenter
Snell Wm. R., carpenter
Stirk John B., carpenter
Taylor William J., carpenter
Wilson Charles H., florist
Winters J. W., physician
Winters Eugene, carpenter

GRATER'S FORD,

On the Perkiomen R. R., 10 miles from Norristown.
Carver James H., hotel
Espenship H. M., butcher

THE REGISTER is the Only Democratic Daily Paper in the County.

Everhart C. W., physician
Fly S. G., creamery
Grater Elias, flour, &c.
Kline John, produce
Kratz A., weaver
Kulp Bros., genl store
Landis D. G., sewing machines
Miller Fred, shoemkr
Rahn A. T., mason
Smith R. S., tinner
Williams C. C., blacksmith
Yellis H. H., carpenter

GREEN LANE,

Twenty-five miles northeast of Norristown.
ALLEBACH JACOB R., genl store
Bechtel H. W., cigar mfr
Buckley C. E., electrician
Frey Adam, stoves, &c.
Groul H. W., surveyor

GULF MILLS.

Berry George W., blacksmith
Gamble Wm., barber
Hughes John J., cattle dealer
Jones Frank L., hotel
Kinzie D., surveyor and justice of the peace
McFarland G. & Co., Kentucky jeans
McFarland J. A., horses
McIntyre D., jr., cigars
MULLEN ISAAC, postmaster and genl store

GWYNEDD,

On the North Penn Branch, 8 miles from Norristown.
Acuff Jacob, hotel
Bugby James, butcher
Foreman Hugh, surveyor

"To find a name you must know how to spell it."

Hancock J. C., ice
Hart A., stone
Hartzell S. S., baker
Hendricks J. O., brewer
Hiltebeitel Mark, fertilizers
Holder E. F., express agt
Jones Levi, undertaker
Keenle R. P., cigar mfr
Kratz & Son, ice
Moll N. B. Mrs., liquors
Rentschler M., shoemkr
Scholl H. F., physician
Scholl H. N., coal, &c.
Shenkle George, hotel
Snyder W. R., shoemkr
STELTZ J. H., cigars, stationery and postmaster
Stringer C. E., painter
Weber F. W., hotel
Weisbach Jerome, feed
Yost & Bro., carriagemkrs
Zern D. S., cattle
Ziegler A. B., cattle
JENKINS W. H., genl store and postmaster
Lewis B. F., carpenter
Lowery S. H., blacksmith
Mumbower H., flour mill
Russo Fritz, genl store
Sexton Jason, creamery

HARLEYSVILLE.

Allebach H. H., creamery
Baum A. L., physician
Binder J. B., wagonmkr, &c.
Bower H. S., watchmkr
Clemens M. C., flour and feed
Cressman Reuben, blacksmith
Egolf G. W., clothier
Groff J. W., physician
HARLEYSVILLE NEWS, I. R. Haldeman
Hauck Samuel, clothier
Keelor J. R., veterinarian
Long F. S., wire fencing

LOTOS EXPORT. ADAM SCHEIDT BREWING CO. LOTOS EXPORT.
LOTOS EXPORT. LOTOS EXPORT.

Metzger A. G., photographer
Moyer H. P., hardware
Nice A. M., barber
Nice Garrett S., genl store
Nice John S., baker
Price Abel, boots and shoes
Price F. H., notary, fertilizers, &c.
Price J. M., genl store
Quingue August, machinist
SCHATZ JAMES S., postmaster
Shissler James, cigars
Shutt J. K., flour mill
Snyder F. B., hotel
Wismer H. B., wheelwright, &c.
Wolford H. D., stoves, &c.

HATBORO,

Sixteen miles northeast of Norristown.

Adams Express Co.
Beam William, meat market
Breen James J., meat market
Boileau E. M., genl store
Brown Joseph, brick mfr
Buckman Thomas, flour, &c.
Butterworth B. F., tinsmith
Carrell John B., physician
Collmore J. C., hotel
Cope Alfred, coal, &c.
Craven W. H., agrl implts
Dager C. O., dentist
Davis R. Lewis, veterinarian
Downie J., watchmkr
Ely Timothy, expressman
Evans Charles S., shoemkr
Evans D. M. Mrs., shoes
Hallowell P., cigars
Hallowell William, lumber
Hatboro Electric Light Co.
Hatboro Hardware Co.
Hatboro Mutual Live Stock Protective Ins Co.
HATBORO NAT. BANK, J. VanHorn, cashier
Hockman Reuben, barber
Hough Samuel, flour, &c.
Jones Pierson, shoemkr
Keller L. F., cigar mfr
Kimbel I. W., carpenter
Leidy Jesse S., marble works
MARKLEY PAUL H., physician
McNair C. C., genl store
Mottershead Ed, blacksmith
Puff Jacob, carpenter
Reading A. J., drugs
Reading T., physician
Reading Thomas, florist
ROBINSON WILLIAM T., propr Public Spirit
Robinson's Pharmacy
Rodrock Oliver J., harnessmkr
Sprogell John, machinist
Stone Daniel R., baker
Stradling John F., painter
Thoman Walter, carpenter
Thompson Harry, cigars
Todd George R., tinsmith
Trimmer Charles, mason
VAN PELT MARTHE H., postmaster
Walton N. E., undertaker
Wasson M. J. Mrs., milliner
Watson J. N., meat market
Wheatland W. W., butcher
Wilson H., hotel
Wilson Howard, physician
Wood V. M., baker
YERKES JOS. B., lawyer
Yerkes Lewis, blacksmith

D. M. YOST & CO. sell Standard Makes of ☞ Henriettas ten per cent. less than other houses.

HATFIELD,

Fifteen miles north of Norristown.

Albright Titus, physician
Appenseller D., blacksmith

A General Line of HARDWARE at BENJ. QUILLMAN'S, Cor. Main and DeKalb.

Benner E. B., carpenter
BUCKLEY C. J., genl store and postmaster
Clymer F. M., butcher
Crouthermel Jacob, tailor
Gehman D. R., shoemkr
Gehman M. K., genl store
Guthrie A. D., furniture mfr
Hoopman A., physician
Hunsicker G. Z., hotel
Kile H., hotel
Kindig J. D., butcher
Knipe Chester, hotel
Kulp S., wheelwright
Snyder George S., flour mill
Strasser F., shoemkr
Underkoffler J., hotel
Young A. R., tinsmith
Zepp F. K., baker

HAVERFORD,

Nine miles southeast of Norristown.

Baird Thos. E., marble wks
Bevan A. J., physician
Bowen E. R., insurance
Clothier Clarkson, drygoods
Colleir A. McD., printer
Crosman Charles S., headmaster Haverford College
Cuyler T. DeWitt, lawyer
DOUGHERTY JAMES E., postmaster
Duncan William, provisions
Evans Allen, architect
Evans Rowland, lawyer
Galbraith E., prin Girton School
Gittelman Wm. H., news agt
Griscom Clement, pres International Nav. Co.
Griscom W. W., electrician
Hammersly E. G., lawyer
Haverford College, I. Sharpless, pres
Haverfordian Monthly
Hawkins Edwin R., cloth
Hirst A. A., lawyer
King Wm. H., grocer
Kingston C. E., freight agt
Kirk James, milkman
Lesley R. W., lawyer
Lewis Edmund, drygoods
Mather Chas. E., insurance
McCollim Thos., photographers' supplies
Morris Stephen, iron
Morrison W. J., agt W. U. Tel. Co., Adams Exp. Co.
Philler W. R., insurance
Pool S. H., insurance
Reeves J. Howard, physician
Roberts H. L., watchmkr
Stambach S. P., plumbers' supplies
Standen Henry G., florist
Stephenson W. B., woolens
Sutton W. H., lawyer
Sylvester Fred, real estate
Waln J. S., insurance
Williams Chas., insurance
Williams J. Randall, lumber
Williams Samuel, lumber

"To find a name you must know how to spell it."

HOOVERTON,

Two and a half miles from Norristown.

Aimen Frank, carpenter
BILLERBECK J., hotel
Brush Frederick, flour mill
Butcher William, feed mill
Faringer John, fertilizers
Hallman A., genl store
Hallman D. H., wagonmkr
Hoover W. A., coal, &c.
Moore J. W., feed mill
Wolfe J. D., blacksmith

HOPPENVILLE,

On the P. & R. R. R., 23 miles from Norristown.

McLean H. & A., coal

THE STANDARD —A Dark Beer— NONE PURER.
LOTOS EXPORT —A Pale Beer— NONE BETTER.

Moyer J. T., creamery
Reiter Daniel, saw and flour mills
REITER EDWIN D., postmaster and genl store

HORSHAM,

Fourteen miles northeast of Norristown.
Buckner Nich., blacksmith
Downs J. H., wheelwright
Ford William, mason
Fox J. M., wheelwright
HALLOWELL G. & J. K., hotel
Iredell Jonathan P., saw mill
Iredell J. P., justice, saw mill
Moore J., blacksmith
Palmer Frank, flour mill
SMITH O. P., genl store and postmaster
Clayton J. J., hotel
Conn T. A., barber
Dannenhower J. H., coal
ERVIN ANDREW, genl store and postmaster
Hoffman C. G., painter
Hollowell John L., flour mill
Kintzing Jno. B., meat mkt
LaRue William, blacksmith
Leedom H. B., station agt
Lightcap Henry, wagonmkr
Markley O., harnessmkr
Morrison J. J., real estate
Newton Thomas, wagonmkr
Nice Bros., genl store
Nicholas J. F. Rev.
Robinson O. C., physician
Shelmire M. A., genl store
Slugg Ephraim, mason
Snowden George, shoemkr
Tomlinson Isaac, supervisor
Woodward H., justice
Wynkoop Chas. H., carpenter

For Health and Comfort, YOST'S ROYAL WORCESTER CORSETS excel all others. D. M. YOST & CO., Main and DeKalb.

Walton John, real estate
Webster Benjamin, carpenter

HOYT,

Eight and a half miles northeast of Norristown.
Foulds T., florist
Land David C., veterinarian
Mumbower & Bros., flour mill
RUSSO FRITZ, genl store and postmaster
VanArsdalen A. S., agt P. & R.

HUNTINGDON VALLEY,

Eighteen miles east of Norristown.
Barrett John, blacksmith
Bellows H. M., physician
Bewhoff Frank, barber
Bond C. S., stage
Yerkes Frank, hotel

IRON BRIDGE,

Is the name of the post office at Rahn's Station; eight miles northeast of Norristown.
Beyers Harry, auctioneer
Detwiler David, veterinarian
Erb Jesse, wheelwright
Flemming Jacob, painter
Gottshal K. R. H., mason
Halderman A. D., carpenter
Hunsicker D. M., flour mill
HUNSICKER H. T., genl store, lumber, &c., and postmaster
Hunsicker John S., justice
Keyser Benjamin, hotel
Koons J. P., slate roofer
Lonix A. W., shoemkr
Rahn Henry, produce
Rahn Isaac, blacksmith

THE DAILY REGISTER gives the NEWS of the WHOLE COUNTY.

Ringler W. H., blacksmith
Slonaker J. W., exp and R. R. agt
Taggert Geo., harnessmkr
Wagner John T., lawyer

JARRETTOWN,

Ten miles east of Norristown.
Donat J. C., agrl implts
Lower W. C., carriages
Neal Edward, wagonmkr
Palmer Charles, hotel
Rodemick A., mason
Rodemick J. S., carpenter
Scheetz William, mason
SEAL THOMAS H., genl store
Wilson F. S., physician

JEFFERSONVILLE,

Two miles northeast of Norristown.

"To find a name you must know how to spell it."

Davis Jesse B., live stock
Gaumer James, live stock
Haws C. L. & Bro., brick mfrs
Kinzie Harry, miller
Moore Thomas, meat market
Poth F. A., stock farm
Ritter D. H., live stock
Rogers Joseph, butcher
Scheetz Samuel & Son, carriage mfrs
Schreiber T., hotel
Shoemaker A., carpenter
Taber W. E., produce
Thomas John, live stock
Tyson Matthias, blacksmith
VanLEER STEPHEN E., grocer

JENKINTOWN,

On the North Penn Division of the P. & R. R. R. and on the N. Y. & P. Branch of the C. R. R. of N. J., 10 miles from Philadelphia. It contains several manufacturing establishments, stores, hotels, churches. Population, about 2,000.
Alvey Mary Mrs., milliner
Ball J. W., contractor
Bates Albanus, butcher
Bell Telephone
Biddle W. C., livery
Brannin Bros., restaurant
Brophy & Martin, plumbers
Buskirk William H., wheelwright
Carson Samuel, builder
Christie Harry N., flour, feed and grain
Clayton L. H., tobacconist
Clemmer W. K., painter
Cornelius William, baker
Cottman House, J. Frank Cottman
Coulter Sarah E., notions
Cross William A., physician
Davis Benj. J., veterinarian
Davis James, druggist
Devlin William, bottler
Dilworth J. H., genl store
Fleck George, harnessmkr
Fleck W. C. & Bro., tinware
Flower Richard, blacksmith
Foo Jim, laundry
Foy Furman, jeweler
Fryday Wm., wheelwright
Gallon Daniel, auctioneer
Garris Edward, livery
Gentry S. H., genl store
Goodwin Wm. N., hardware
GOVIDE WEEKLY, Edward Kirk, editor
Gray A. R., druggist
Hager Thomas, mason
Hale John M., milk
Hanway J. M., blacksmith
Harkinson James, baker

ADAM SCHEIDT BREWING CO., Bottlers of Lager Beer, Pale Ale, Special Pale Ale and Brown Stout, Norristown, Pa.

Harmer D. & Son, carriage mfrs
Harmer David, J. P.
Harper T. D., driller and burgess
Hartranft John, barber
Hay James M., locksmith
Heritage A. C., physician
Hudson Scott, notions
Hunt John M., shoemkr
Hunter J. W., conveyancer
Jenkintown Electric Light Co.
Jenkintown Nat. Bank, A. H. Baker, cashier
Jenkintown Water Co.
Keiss W. A., painter
Kinter & Lutz, meat mkt
Kirk Edwin, insurance
Kohl Alfred S., plumber
Larzelere J. B., sales stables
Larzelere S. D., veterinarian
Lenhart Henry, shoemkr
Leonhart Elwood, flour
Linck Morris, tinware
Richardson Charles, express
Ridpath John W., J. P.
Rieg John, florist
Ridpath & Coltman, druggists
Roberts C., blacksmith
Row Harry, florist
Russell James, painter
Satterthwaite Contracting Co.
Schmidt J. C. mason
Smith Bros., furniture
Smith & Davis, electricians
Smith James B., hotel
Smith & Shively, lumber
Stansbury Eugene & Co., painters
Stein Harry, tailor
Stringer W. J., carpenter
Tate J. F., undertaker
Taylor Frank, milk
Thomas W. H., carpenter
Thomas W. H., restaurant
Thorn F. G., surveyor

BLACK SILKS warranted not to cut. D. M. YOST & CO.'S, Main and DeKalb, Norristown.

Lynch John, shoemkr
MacGowan Duncan, shoemkr
Marfing E. J. D., dentist
Mather Charles, notary public
Mather Charles, jr., plumber
McCormick P. J., baker
McElhinney John, weaver
Mechler A. J., barber
Michener Edw'd T., furniture
Nice & Bro., undertakers
Noble C. M., lumber
Noble T. L., flour, &c.
O'Neill Hugh, constable
O'NEILL HUGH H., contractor and postmaster
O'Neill J. S., contractor
Paxson Joseph, livery
Peters J. E., physician
Phila. & Reading R. R.
Phillips Levi, painter
Plunkett J. D., paperhanger
Potts Albert, green grocer
Reeder J. W., billiards
TIMES CHRONICLE, Clayton Bros., pubs
Troelsch Ernst L., baker
Tyson T. P., physician
United States Express
VanArsdale & McDonald, genl store
Vest Dabney, broom mfr
Walton B. F., expressman
Walton L. S., physician
Warner C., green grocer
Warner G. P., green grocer
Weak A. L., ice
Weak Charles, livery
Wessels J. P., dentist
Western Union Tel. Co.
Wharton R. R. Switch Co.
Williams G. C., barber
Worl John, plumber

KING OF PRUSSIA,

Three miles south of Norristown.

BENJ. QUILLMAN, MAIN, COR. DeKALB, is the Manufacturers' Agent for all the leading HEATERS, STOVES AND RANGES.

Barrett Adam, carriagemkr
Berry Richard, blacksmith
HOY MADALINE B., hotel
Hughes William B., lumber
Pugh Allen C., genl store
Schweger & Leiss, marble works
Thomas J. W., nursery

KULPSVILLE,

Twelve miles north of Norristown.

Apple A. H., blacksmith
Apple John S., blacksmith
APPLE SAMUEL S., postmaster
Bean S. C., hotel
Becker Jos., clothing mfr
Bechtel D. K., physician
Boorse John C., justice
Cooker Henry R., flour mill
Edwards R. J. Mrs., dressmkr
Stover C. S., harnessmkr
Swartly Bros., flour, &c.
Wood Israel, real estate

LANSDALE.

Aaron John P., dentist
Abendshein John, weaver
Abendshein & Boorse, bldrs
Ambler John F., carpenter
Anders A. H., insurance
Bach Rebecca W., milliner
Bartholomew J. C., photographer
Bean E. K., jeweler
Bean Milton B., architect
Beck Henry L., contractor
Becker Conard, tailor
Bigony Franklin G., physician
Board of Trade
Bouvett Chas. O., butcher
Boyer Jacob E., dentist
Brady James, coal, &c.

"To find a name you must know how to spell it."

Erb Mahlon, weaver
Felty Leonard, butcher
Frederick John, wheelwright
Gotshall Isaac, produce
Gotshall W., carpenter
Halmeyer Henry, hotel
Harley David B., painter
Harley Jerome, grocer
Henning D. S., drover
KINDIG JOHN K., genl store
Kooke Josiah, brick mfr
Krause H. B., wheelwright
Kreible Amos H., shoemkr
Kreible H., flour mill
Kremer Allen, produce
Krupp H. H., milliner
Moore B., justice
Reed Zacharias, live stock
Shaner Elwood, clothing
Snyder I. H., jr., tinsmith
Springer Bros., hardwood supplies
Brand & Kratz, genl store
Brunner F. E., painter
Case John M., blacksmith
Conver S. B., undertaker
Couter Wm., green grocer
Cox Abram Stove Co.
Crouthamel H. K., hotel
Delaware & Atlantic Tel. Co.
Derr & Sellers, livery
DeTurk William I., barber
Detwiler Ellen A., milliner
Diehl Wm. L., postmaster
Edwards James B., boots
Erb Samuel, carpet weaver
Ewing William T., painter
First National Bank
Freas Walter K., cigars
Fretz Edwin P., boots
Fry William S., cigars
Geller Jacob S., genl store
Gerhart Edward F., grocer
Godshalk C. D., planing mill
Godshall A. C. & Co., millers
Goettler Christian, shoemkr

ADAM SCHEIDT BREWING CO., Bottlers of all kinds of CARBONATED BEVERAGES, made from the PUREST SPRING WATER.

Harley J. Alan, grocer
HARVEY BROS., publishers Lansdale Republican
Heebner & Sons, agrl implts
Herman A. C., physician
Hoffman I. Newton, blacksmith
Hoffman & Sons, plasterers
Hoult David H., tobacconist
Hughes Howard, livery
Hulshouser D. N., marble
Jenkins Alvin E., plumber
Jenkins E. A., butcher
Jenkins G. & Co., plumbers
Johnson Charles, blacksmith
Koch Daniel, barber
Kratz Annetta Dr., druggist
Krause E. C., carriages
Kuhns Edward J., druggist
Kulp & Kline, lumber
Lamborn Cecil B., coal, &c.
Landis A. H., watchmkr
Landis Levi M., carriage mfr
Oberholtzer E. T., real estate
Oberholtzer & Freed, agrl implts
Phila. & Reading R. R. Co., H. M. Fretz, agt
Place Albert R., lawyer
Place J. Warren, hotel
Pool W. H., shirt mfr
Pool & Son, tailors
Pownall Frank, livery
Price John, veterinarian
Richardson Harry, painter
Richardson Sallie K., milliner
Riethmayer J. F., blacksmith
Robinson Frank W., barber
Rodgers J. & Son, painters
Rosenberg Esther, cigar mfr
Rosenberger J. F., stationer
Rosenberger O. B., plasterer
Rosenberry W. H., carriages
Ruth Abram D., agrl implts
Scheid Geo. H., baker
Scholl Seth L., bricks
Seese Samuel P., physician

Largest DRY GOODS and CARPET HOUSE in Montgomery County, D. M. YOST & CO., MAIN AND DeKALB NORRISTOWN.

Lansdale Mushroom Culture Co.
Lansdale Mutual Fire Ins Co.
LANSDALE REPORTER, (weekly), H. M. Woodmansee, propr
LANSDALE REPUBLICAN, Harvey Bros., pubs
Lansdale Trust and Safe Deposit Co.
Lansdale Water Co.
Long Charles, laundry
Long John, bricks
Longaker Davis, hotel
Longaker & Boorse, bicycles
Lownes R. C., hotel
Markley Garret D., grocer
Mathers S. Y., harnessmkr
Miller C. H., insurance and justice
Moyer A. B., painter
Moyer Samuel C., physician
Moyer Wm. B., butcher
Shull H. L., florist
Slifer J. M., genl store
Smith H. J., real estate
Souder F. H., coal
Souders Clinton, sewing machines
Swartley J. K., butcher
Thomas E. L., restaurant
Thompson G. L., hardware
Tyson A. H., harness
Tyson Matthias, livery
United States Exp. Co.
VanFossen Amos C., grocer
Weingartner C. S., tinsmith
Western Union Tel. Co
WOODMANSEE H. M., pub Lansdale Reporter
Zane Jonathan F., baker

LEDERACHSVILLE,

Twelve miles north of Norristown.

In THE DAILY REGISTER Advertisers can reach Town and Country People.

Bergey David K., flour mill
Bergey Wm. B., hotel
Gotshalk Benj., reapers, &c.
Groff Jacob S., flour mill
Hechler W., painter
Knipe Amos, harnessmkr
Kulp Elias K., jeweler
LEDERACH JOHN F., genl store and postmaster
Nyce J. P., carpenter
Reiff George W., huckster
REIFF H. W., furniture, justice and genl store
Stetler William, blacksmith

LIMERICK,

Three and one-half miles from Limerick Station.

Adams Henry, shoemkr
Angstadt E., hotel
Brant Fred R., produce
Brockerman Wm., genl store
Schlichter B. F., watchmkr
Schlichter M. Mrs., milliner
Smith & Derr, painters
Snell George H., live stock
STAUFFER A. C., propr News and Advertiser and job printer
Stauffer H. F., genl store
Tyson Moses, flour mill
Weldner E. K., wagonmkr
Yergey J. H., harnessmkr

LINFIELD,

On the P. & R. R. R., 17 miles from Norristown.

Anderson J. W., blacksmith
Ash John W., florist
Brant George, produce
Brownback G. E., coal, flour, &c.
Brownback P. W., genl store

"To find a name you must know how to spell it"

Bromer A., blacksmith
Brownback Garret E., creamery
Bucher Charles, plasterer
Bucher Flora, milliner
Bucher H. S., blacksmith
Dismant B. F., physician
Drumheller W., harnessmkr
Eisenberg S. Y., produce
Evans R. F., produce
Hallman A., hay, &c.
HEIMER M. H., genl store and postmaster
Iset Benjamin, meat market
Kauler G. W., carpenter
Kline D. M., hotel
Kline Frank, cabinetmkr
Knipe William, physician
Kulp Aaron K., live stock
Linderman M. B., justice
Linderman Wm. H., tinsmith
Miller Addison T., tanner
Miller Jacob T., hotel
Christman H., rev. collector
Daub L. H., tinner
Dehaven Wm., grocer, &c.
Evans R. B., justice
EVANS T. B., postmaster
Frick C., lumber and feed
Fry Abraham, boots and shoes
Garber George, barber
Kaiser Karl, blacksmith
Kalowskey F., clothier
Kendall J. M., agrl implts
Kinsey J. G., liquors
Linfield Coal and Feed Co.
Major Albert, butcher
Miller A., carpenter
Miller Albert, carpenter
Myers H. T., R. R. agt
Reynier E. S., grocer, &c.
Rudy H. S., U. S. guager
Schleagle Fred, baker
Shade Jacob, blacksmith
Sleight M., livery

LOTOS EXPORT (Pale). The Family Beverage. { None Purer —OR— Made Better.

Stauffer Daniel, cattle
Steinmetz William, hotel
Trinley Jacob, coal, &c.

LOWER MERION.

See Gladwyn P. O.

LOWER PROVIDENCE,

Seven miles northwest of Norristown.
Anderson D. B., live stock
Buckwalter J., blacksmith
Casselbury D. H., live stock
Chappell John, milk
Childs W. J., creamery
Crater R. H., carriage mfr
David Jacob, butcher
Deeds F. R., live stock
Detwiler C. S., meat mkt
Detwiler I. L., produce
Evansburg Creamery
Harley A. K., butcher
Heyser Samuel F., shoemkr
Horning S. B., physician
Johnson B. Isaac, carpenter
Johnson F., carpenter
Johnson H. V., watchmkr
Johnson J. A., butcher
Keyser A. C., genl store
Keyser N. B., flour, &c.
Markley P. M., flour, &c.
Moore Harry, blacksmith
Robinson H. H., genl store
Shupe I. Morris, produce
Shupe Kate, milliner
Shupe Samuel R., auctioneer
TRUCKSESS JACOB, postmaster
TRUCKSESS JACOB Mrs., grocer and confectioner
Wambold J., carpenter
Weber Isaac, carpenter
Weber M. Y., physician

LUCON,

Eleven miles northwest of Norristown.
Anderson John, butcher
Beck Jacob, barber
FOX SAMUEL P., undertaker and justice

MAINLAND,

Fourteen miles north of Norristown.
Bergey M. B., live stock
Brunner Jas. B., meat mkt
Dettery John, weaver
Heckler I. B., huckster
Heckler J. B., jeweler
Heebner Samuel, live stock
Mainland Creamery, B. F. Stevens, propr
Markley James, huckster
MESTER A. H., asst postmaster
Moyer J. B., carpenter and undertaker
Overholtzer E. E., blacksmith
Overholtzer I. H., hotel
PLEASANT VALLEY STEAM MILL, S. W. Bergey, propr
SCHLOSSER A. H., genl store and postmaster
Scholl David, shoemkr
Snyder Solomon, notary
Wack F. F., meat market

MONT CLARE,

Nine miles west of Norristown.
Durham Bros., genl store
Grover Robert, justice
Hallman Oliver, fence mfr
LOGAN A. L., tinsmith and postmaster

D. M. YOST & CO., Manufrs. —of— Awnings and Tents. All Styles of Stripes —on hand.—

Novelty Heaters and Excelsior Ranges —ARE FOR SALE ONLY BY— BENJ. QUILLMAN, Corner Main and DeKalb.

Needle and Hosiery Co.
Sower David & Son, coal
Vanderslice J. A., exp and R. R. agt
Wagner Fred, meat market
Weber John, genl store

MONTGOMERY SQUARE,

Twelve miles northeast of Norristown.
Amber Wm., wheelwright
Bender H. C., carpenter
Bigony F. W., physician
Knapp Charles, justice
Reese Omer, shoemkr
Sholler H., agrl implts
Strawbridge B. F., genl store
Tyre Benj., carpenter
TYRE & HAAS, genl store

NEIFFER,

Sixteen miles northwest of Norristown.
Dengler F., shoemkr
Grebe George, junk
Hallman John, blacksmith
Medinger & Bro., potters
Neiffer A. G., pump mfr
Neiffer, Roth & Co., creamery
NEIFFER SAMUEL, postmaster
Reed Aaron, flour mill
Roshow Milton, carpenter
Roth P. Frank, genl store

NEW HANOVER,

Twenty miles northwest of Norristown.

"To find a name you must know how to spell it."

MORWOOD,

Eighteen miles north of Norristown.
Branch Valley Creamery
Clemens A. G., poultry
CLEMENS J. B., genl store and postmaster
Frederick H. N., live stock
Freed John N., flour and feed
Gehman G. L., carpenter
Godschall E. M., hotel
Hartzell E. R., hotel
Hopfel Joseph, blacksmith
Kline M. J., flour, &c.
Koffle S. D. & Son, flour mill
Landis H. S., blacksmith
Moyer H. L., flour mill
Musselman H., flour mill
Nice A. H., clothing mfr
Reinhart M. H., carpenter
Stackel A., green grocer
Wile P. S., clothing mfr
BRENDLINGER F., (est), genl store
Excelsior Dairymen's Asso.
Kehs Jacob, blacksmith
Knipe S. A., physician
Lenhart Joseph, flour mill
Renninger Charles, flour mill
RHOADES J., hotel
Scheffy Levi, wagonmkr
Shive J. M., flour mill
Smith Thomas, blacksmith

NIANTIC,

Twenty miles northwest of Norristown.
BAUMAN A. L., genl store and postmaster
Bechtel W. B. & A. L., paper mfrs
Derr Alfred H., carriage mfr
Fagley Wilson, carpenter
Henry Francis, shoemkr
Himmelright Bros., flour mill
Hittel Jacob, carpenter

ADAM SCHEIDT BREWING CO., Brewers of Standard and Lotos Lager Beers, Ale, Porter and Brown Stout. Norristown, Pa.

Koch Elias, weaver
Koch Jere., weaver
Kolb Christian, butcher
Mack W. S., blacksmith
Moyer H. J., tailor
Niantic Dairymen's Asso.
Nuber E. D., bricklayer
Nuber J. D., justice
Rohrbach Frank, painter
Sassaman W., saw mill
Schultz J. K., grist mill
Sell Jacob, cigarmkr
Sell John, carpenter
Styer Jacob F., cigar mfr

NORRITONVILLE,

Four miles northwest of Norristown.

Aunstead Wm., shoemkr
Beyer J. & Son, coal, &c.
Beyer James, carpenter
Branch A., paniter, &c.
Doreworth Charles, shoemkr

Childs Wm. R., druggist
Clark Eben, hotel
Constantine & Son, produce
Cressman Wm. S., hotel
Custer Lydia, boarding
DeHoupt John, meat mkt
Denner William, livery
Fetter E. C., physician
Fister F. M., restaurant
Freed E. K. Milling Co.
Freed Isaac G., surveyor
Friday Wilson, baker
Gerhart H. & L., dressmkrs
Gerhart John A., nursery
Gerhart Leidy, local express
German David L., dentist
Germans Nursery Co.
Globe Steam Heater Co.
GOLD H. W., propr North Wales Hotel, Main c Shearer
Hackman Jacob, livery
Hardenfelt Theodore, tailor
Hergeshimer G. H., painter

D. M. YOST & CO. Cut Floor Oil Cloths ANY DESIRED WIDTH.

Earney Edwin, painter
Erb George, grist mill
Gouldy Thompson, tailor
Heebner Josiah, machinist
Hendricks John U., genl store and postmaster
Lukens Wm., blacksmith, &c.
Schultz Levi, saw mill

NORTH WALES.

Acorn Webb Works
Apryle T. J., jeweler
Baker David, carpenter
Barger Wm. H., brick mfr
Bean Charles E., real estate
Becker Arnold, tailor
Berger J. F. & Co., drygoods
Billiard James, marble yard
Borse & Ruth, bricklayers
Bright Sylvester, carriages
Brooks Isabella S., notions
Brunner's Academy, S. Brunner, propr

Hergeshimer Harry, painter
Heater Bros., clothing mfrs
Hill George M., contractor
Hoffman Geo. W., creamery
Hooley Benjamin, carpet weaver
Hooley Thos., carpet weaver
Hopkins Joseph, gardener
Jaquette T. B., meat market
JOHNSON WILMER H., pub North Wales Record
Kepler Isabella, genl store
Krause David H., jeweler
Krible Joseph S., shoemkr
Kuhns Jacob, livery
Lalley Peter, blacksmith
Lefferts John, insurance
Lehman George W., harness, &c.
Leister Jacob H., agrl implts
Lowrenze Franz, florist
Lukens David H., bicycles
Lukens Enos M., builder

THE DAILY REGISTER has a LARGER CIRCULATION than any other Daily Paper in Norristown.

Lukens William, burgess
Lutz Charles W., insurance
McNeill George G., justice
Michener E. M., veterinarian
Miller William, varieties
Montgomery Webb Co., webb mfrs
Morris Joseph, coal, &c.
Moyer Henry W., coal
Myers William, tinsmith
Nicholson T. P., blacksmith
NORTH WALES HOTEL, H. W. Gold, propr, Main c Shearer
North Wales Iron Co.
North Wales Mutual Live Stock Ins Co.
North Wales National Bank
NORTH WALES RECORD, W. H. Johnson, editor
Nuss Henry, painter
Phila. & Reading R. R. Co.

Urie Frank S., hardware
Wampole Isaac W., justice
Weber Lizzie Mrs., postmaster
Weber Oliver M., planing mill
Weikel Noah H., constable
Weingartner J. & Sons, cigars
Western Union Telegraph
Wingfield Robert, shoemkr

OAKS,

Seven miles west of Norristown.

Dettra Joseph M., shoemkr
FRANCIS J. U., Jr., genl store
Geist Harvey, blacksmith
Gregor J. B., carpenter
Grover R. A., justice

"To find a name you must know how to spell it."

Quinn Joseph, jr., steam fitter
Ritchie Albert, tailor
Rorer Isaac, barber
Rorer Jacob, barber
Sautter John, cigars
Saxton A. Lincoln, notary
Schramm Joseph A., baker
Scott T. P., insurance
Seitz Martin, livery
SHEARER ABEL K., lumber, 2d c Lumber
Shrawder David, well borer
Sing Leon, laundry
Slifer Henry F., physician
Smith Morris, produce
Smith & Ritchie, upholsterers
Sperry E. C. Mrs., milliner
Staiger William H., barber
Swartley Bros., grain
Swartley Isaac C., shoes
Swartley John, coal
Thomas Asa, wall paper
United States Exp Co.

Hallman David, wagonmkr
Keyser W. M., flour mill
Penn Brick Works
Perkiomen Brick Co., bricks
Rambo S. M., physician
Rees Frank, coal
Williams W. S., painter, &c.

OBELISK,

Sixteen miles northwest of Norristown.

Bartman John, blacksmith
Faust H. H., live stock
Green Tree Creamery Asso.
Keyser Ephraim, weaver
MOYER ADAM, postmaster
Moyer & Mayberry, genl store
Richard W. S., live stock
Umstadt David, blacksmith
WATTER W., hotel

ADAM SCHEIDT BREWING CO., Lotos Export (Pale) The Queen —of— Table Beers.

OGONTZ,

Fifteen miles southeast of Norristown.
Barney C. D., broker
Blake J., contractor
Bosler C. & Son, flour mill
Chapman J. & Co., painters
Childs A. & J., masons
Clayton A. T., druggist
Conrad William, carpenter
Cook Jay, broker
Cook Jay, jr., broker
Cooper R. L., physician
DUBREE BENJ. F., hotel
Engle Albert J., genl store
Ervin Horace, carriagemkr
Godfrey Wm., livery
Hammond C. & Son, hammers
Higgins John, blacksmith
Horner M. P., plumber
Loeb Jacob, notions
Lyons James, blacksmith
Lafferty G. W., grocer
McCollin E. G., lawyer
McGuigan John, physician
Rhoades Joseph R., lawyer
Shay John, dairy
Supplee Milton, dairy
Taylor Francis, dairy
Townsend James P., lawyer
Townsend Joseph B., lawyer
Wendell & Smith, builders

PALM,

On the Perkiomen R. R., 25 miles from Norristown.
Eck A. G., blacksmith
Funk J. B., flour mill
Gerhard H. K., carpenter
Gerhart Ambrose, ice
Gery J. L., flour mill
Gery Jesse H., justice
Heistand W., coal and feed
Hoffman Wm., hotel
Klotz Edward, flour mill

D. M. YOST & CO. sell more CARPETS, OIL CLOTHS and SHADES than all the other stores in town combined

Mather John, shoemkr
Michener W., baker
Myers & Ervien, hay forks
Nagle L. A. & Co., coal, &c.
Parder A., jr., coal
Pool Samuel, carpenter
Schmidt William, barber
Sharpless Chas. L., drygoods
Shoemaker Robert, druggist
Shoemaker Thomas, druggist
Shoemaker W. H., coal, &c.
Williams Henry, carriages
Wood George, harnessmkr
YERKES DAVIS, P. M.

OVERBROOK,

Twenty miles southeast of Norristown.
Campbell Theodore, druggist
Gerhard John, lawyer
Kennedy J., dairy
KETCHAM S. S., express and R. R. agt, also P. M.
Krauss E. B., organ builder
Leibert Luther, mills
Lesher Isaac, flour mill
MOLL F. M., genl store and postmaster

PENLLYN,

Eight miles northeast of Norristown.
BROWN JOHN L., genl store
Dager J. J., horses
Davis L. Y., coal and feed
Dewees Charles, blacksmith
DRAYTON WILLIAM, lawyer
Emlen George, lawyer
Geatrell George, auctioneer
Lutz J. W., builder
Mather J. R. & Co., flour mill

BENJ. QUILLMAN'S TINWARE is all made in his own shops. Cor. Main and DeKalb.

Mathias Allan, mason
Tyson James L., physician
Vaux J. W., insurance

PENNSBURG.

Althouse Daniel S., carriages
AMERICAN HOUSE, H. A. Schwartz, mgr, 4th opp depot see adv
BAUERN FREUND, Henry A. Kneule, pub
Berndt Oscar F., marble
Christman William, live stock
Croll A. B., hotel
Diehl Wm. B., stoves, &c.
Dressler Allen J., constable
Farmers' National Bank
Fox Aaron, carpenter
Freed Tobias, boots and shoes
Gilbert M. K., genl store
Kepler S. B., grocer
Kern D. S., sewing machines
Kneule Charles A., barber, also postmaster
KNEULE HENRY A., pub The Bauern Freund, justice
Kolb Absalom, restaurant
KRIEBEL O. S. Rev., prin Perkiomen Seminary see adv
Kulp H. K., shoes
Marsteller T. E., baker
Mensch James G., hardware
Miller Dan'l S., carpet weaver
Ott Susan A., milliner
Pennsburg Mfg Co.
Pennsburg Mutual Horse Ins Co. and Protective Asso.
Perkiomen R. R. Depot, G. H. Hart, agent

"To find a name you must know how to spell it."

Gilbert Richard, tinsmith
Goshenhoppen Mutual Fire Ins Co.
Graber Jonas, drover
Hart G. H., ticket agt
Hillegas C. Q., dentist
Hillegas Jacob B., lawyer
Hillegas Jesse Z., veterinarian
Hillegas John G., coal
Hillegas Jonathan P., drover
Hillegass & Graber, drovers
Houck Milton H., genl store
Hunsberger Enos, tailor
Hunsberger W. H., physician
PERKIOMEN SEMINARY, Rev. O. S. Kriebel, prin see adv
Roth Hermann, hotel
Rothenberger Jesse, live stock
SCHWARTZ H. A., mgr American House, 4th opp depot see adv
Shenkle Emanuel, butcher
Smith H. J., justice of the peace
Smith M. K., meat market

Perkiomen ✣ Seminary
PENNSBURG, PA.
REV. O. S. KRIEBEL, = Principal.
Prepares Students for our Best Colleges; Teachers for the Schoolroom; Young Men and Women for Business. Music and Painting taught by Experienced Teachers. Delightful Situation. Thorough Instruction. Reasonable Rates. Apply for Catalogue.

The CHOICEST MATERIALS ONLY used in the production of .... THE STANDARD and LOTOS EXPORT.

Stahsel Henry, restaurant
Stettler H. H., shoes, &c.
Summers Samuel, painter
United States Express Co., G. H. Hart, agent
Waage Charles T., physician
Walt F. K. & Co., phosphates
Western Union Telegraph
Weyand John F., livery, burgess
Xander J. T., matchmkr
Ziegler V. W., bricks

PERKIOMENVILLE,

Fifteen miles north of Norristown.

Bauer S. S., shoemkr
Bergey C. W., butcher
Brey E. S., flour and planing mill
Bucher S. K., huckster
Gottshalk J. N. H., agrl implts
Keyser Milton, shoemkr
Kiler John, blacksmith
Nice J. H., flour and coal
Rahn H. H., genl store
Rahn I. S., hotel
Rahn J. S., coal, &c.
Reed J. M., creamery
Reed & Roshong, blower builders
Renninger N. S., drover
Roshong F. D., agrl implts
Schiek A., blacksmith
Stringer Charles, painter

PORT KENNEDY,

Five miles west of Norristown.

Andrews John, store
Blair A. & Co., flax mill
Boyle W. J., stone and sand
Covington W. J., express and R. R. agt
Erwin A. B., lime and stone
Garnett Wm., truck
Hartman Geo. F., physicain
Hughes W., blacksmith
Jarrett Jesse, carpenter
Laird George W., flour, &c.
Lanz E. H., baker, &c.
LOUGHIN DANIEL, hotel
LOUGHIN DANIEL H., postmaster
March Daniel, blacksmith
Martin John C., express and R. R. agt
McClain J., cigars
McIntyre John, shoemkr
Moser Wm. H., grist mill
Quigg Frank, lime and stone
Smoyer Irvin, saddler and justice

PROSPECTVILLE,

Twelve miles northeast of Norristown.

Barlow David, carpenter
Dager William, miller
Eckhart Samuel, mason

Cloths and Cassimeres at YOST & CO.'S For MEN and BOYS, is the most complete in town. {Managed by WM. BEAN.

The New American House,

PENNSBURG, PA.

H. A. SCHWARTZ, - Manager.

Dealer in WET GOODS. Choicest Wines, Beers and Whiskies Constantly on Hand.

THE REGISTER is the Only Democratic Daily Paper in the County.

Ely Amos, flour mill
Finley R. M., blacksmith
Fry George, carpenter
Gouak Joseph, shoemkr
Holly John, creamery
READING C. B., genl store, also postmaster
Smoll C. J., farmer
Snyder Daniel C., constable
Wagner Charles, hotel
WELKER WM. A., genl store and postmaster

PROVIDENCE SQUARE,

Six and one-half miles northwest of Norristown.

Cole Elwood, blacksmith
Detweiler S. C., meat mkt
GOTWALS JOSEPH G., genl store and postmaster
Johnson W. E., harnessmkr
Keel W. L., wagonmkr
Keyser N. B., flour and feed
Pannebecker Jacob, butcher
Trucksess David, shoemkr
Tyson M. K., carpet weaver

ROYERSFORD,

Thirty-two miles from Phila., 61 miles from Pottsville

American Tire and Wheel Co.
BAYLEY HENRY C., propr Royersford Tribune
Bean Samuel D., butcher
Bechtel A. D., flour
Bisbing W. H., livery
Bishop F. O., furniture
Brandeth Frank, dentist
Brandt Havard E., marble
Brownback H., horseshoer
Buckwalter J. A., hardware
Buckwalter Stove Co., stove mfrs

"To find a name you must know how to spell it."

RED HILL,

Twenty-eight miles northwest of Norristown.

Beyers Abraham, carpenter
Bortz Geo. H., harnessmkr
Brey O., shoemkr
Fox Wm., undertaker
Frank Noah D., auctioneer
Groff S. H., butcher
Heist C. G., genl store
Hillegas T. B., flour mill
Kehl J. & Son, flour
Kepler J., flour mill
Kern W. H., teacher
Kline John, justice
Miller Lucian B., cigar mfr
Moll J. B., barber
Pfleiger J. M., cigar mfr
Reed C. M., lumber
Reiter Daniel, miller
Reiter Edwin, tinsmith
Rumble David, wheelwright
Seasholtz John F., live stock

Burns Silas, physician
Bush Bros., planing mill
Clark Julia, dressmkr
Columbia Gas and Electric Stove Co.
Cook Edward H., insurance
Custer J. L., plumber
DeHuff C. A., cigar mfr
Deisher F. H. & W. H., bakers
Detwiler C. H., hotel
Dewalt M. E., grocer
Diamond Glass Co.
Dougherty Wm., cigars
Dreibelbis Walter F., lumber, &c.
Emmers E. & Co., hosiery mfrs
Eppehimer Addison, tailor
Eppehimer Frank, shoes
Floyd, Wells & Co., stove mfrs
Freed Aaron C., hotel
Freed Aaron D., painter
Fritz & Krause, livery

LOTOS EXPORT. LOTOS EXPORT. ADAM SCHEIDT BREWING CO. LOTOS EXPORT. LOTOS EXPORT.

Fry C. E., gents' furnisher
Graber J. D., druggist
Gracy Samuel, tailor
Grady John, hotel
Grander Stove Co.
Groff John G., baker
Haines A. C., shoemkr
Hall Robert, barber
Hines S. H., cigars
HOME NAT. BANK, G. W. Bowman, cashier, 200 Main
INDUSTRIAL SAVINGS BANK CO., G. W. Bowman, cashier, 200 Main
JOHNSON JACOB S., propr Weekly Advertiser
Keeler R. H., stationer
Keely E. P., brick mfr
Keystone Meter Co.
Keystone Structural Co.
Kohn Joseph, notions
Rogers & Co., fire brick, &c.
Rose Harvey G., grocer
Royersford Chemical Co.
Royersford Dye Works
Royersford Machine Co.
ROYERSFORD TRIBUNE, (weekly), Henry C. Bayley, propr
Ruth Samuel G., jeweler
Sanders C. S., photographer
Saylor C. A., photographer
Saylor Elmer E., grocer
Saylor William E., saddler
Scholl Carrie E., milliner
Scholl David, meat market
Schrack W. F., local express
Snyder S. G., confectioner
Spring City Gas Co.
Springer David, insurance, &c.
Stamm Louis, clothier
Steer Ciprey, real estate
Stetter Edwin E., baker

D. M. YOST & CO. sell Standard Makes of ☞ Henriettas ten per cent. less than other houses.

Kuehn Herman, cigar mfr
Kulp Jonas A., excavator
Kulp Reuben F., restaurant
Latshaw S. B., insurance, &c.
Latshaw & Isett, coal, &c.
Lewin Thomas & Co., fire brick
Lewis Harry L., stationer
Long Lizzie & Co., milliners
Luks Drug Co.
Miller Harry, barber
Mitchell Thomas, tailor
Morey John S., jr., druggist
Mowrey-Latshaw Hdw Co.
National Bank of Royersford
Peterman J. W., shoes
Phila. & Rdg R. R. Depot, J. H. Bixler, agt
Post Office, A. R. Saylor, postmaster
Richards' Joshua Sons, grocers
Richards & Hughes, drygoods
Strouse Ambrose W., barber
Thoss Alexander, watchmkr
Todd E. L. & Co., milliners
Trumbauer & Bro., restaurant
Tyler William, laundry
United States Exp Co.
Weinert John H., barber
Wesler Daniel W., truck
Western Union Telegraph
Wrought Iron Specialty Co.
Young Men's Christian Asso.

RUDY,

Eighteen miles northwest of Norristown.

Bucher Jacob K., drover
Charles Henry, hotel
Charles J., cigar mfr
GROFF HENRY A., P. M.
Groff Jacob, feed, coal, &c.
Heebner W. W., flour mill
Richards Albert, genl store

A General Line of HARDWARE at BENJ. QUILLMAN'S, Cor. Main and DeKalb.

Seibert M. K., R. R. and exp agt
Steiner I. E., teacher
Walters Milton H., real estate and justice

SANATOGA,

Three miles east of Pottstown.

Brooke S. G., blacksmith
Bucher Eli, flour mill
Derr F., wheelwright
Drumheller W. & Son, blacksmiths
Grubb A. C., tinsmith
Guldin Jerry, hotel
Kepler Edwin, flour mill
Krause J. B., poultry breeder
KURTZ S. J., genl store and postmaster
KURTZ & SCHEFFEY, fancy poultry, &c.

SASSAMANSVILLE,

Twenty-two miles northwest of Norristown.

Bowman J. W., saw mill, &c.
Drace Eugene, hosiery mfr
Drace Jefferson, hotel
Fry Amos, carpet weaver
Fryer Edwin, blacksmith
Hoffman Jacob, grist mill
Hoffman John, meat
Hoffman Jonathan, millwright
Jones Isaac, undertaker
Lechner Leroy, physician
Lefever Wm., flour, feed, &c.
RAHN JOHN H., genl store
Renninger John, plasterer
Sassamansville Cigar Factory
Sassamansville Creamery Co.
Saylor Frank, wheelwright
Stouffer A., shoemkr
Styer Nathaniel, grist mill

"To find a name you must know how to spell it."

Landers William, hotel
Montz C., coal, flour, feed
Montz Umstead, harnessmkr
Rees G. W., butter, &c.
Rees John, flour mill
Sanatoga Creamery
Schaffer August, flour mill
Scheffer H., shoemkr
Schiffley Lewis K., butter, &c.
Wentzel J., painter
Yeakel H. A., genl store
Yerger M. L., meat market

SCHWENKSVILLE.

BARDMAN IRVIN H., propr Schwenksville Item
Bartman Horace J., hotel
Bean David H., hotel
Bear George E., marble works
Bechtel Joseph Y., physician
Bromer Wm., merchant tailor
CARL GEORGE M., Perkiomen Inn see adv
Favilla Louis, restaurant

PERKIOMEN INN,
SCHWENKSVILLE, MONTGOMERY CO., PA.
G. M. CARL, - Proprietor.
☞ Summer Boarding. No Bar. Terms Reasonable. Accommodations for 40 Guests. Hot and Cold Baths. Pleasant, Nicely Furnished Rooms. High Location. Beautiful Views. Good Air and an Abundance of Pure Spring Water. Good Fishing and Boating.

THE STANDARD }—A Dark Beer—} NONE PURER.
LOTOS EXPORT }—A Pale Beer—} NONE BETTER.

Garber Elizabeth, milliner
Garges Jacob Y., genl store
Halteman Jacob N., grocer, &c.
Hunsberger C. H., pants mfr
Keely Abram H., agrl implts
Keely H. P., veterinarian
Kehs Henry Z., tailor
Kratz F. W., coal
Kremer M. M., baker
Longaker S. H. & Co., millers
Markley C. G., watchmkr
McNoldy & Prizer, genl store
Neiman John P., carriage mfr
National Bank of Schwenksville
Nyce Amandus G., shoes
PERKIOMEN INN, G. M. Carl, propr see adv
Perkiomen R. R., G. M. Carl, agt
Prizer Clara J., milliner
Saylor Benjamin, tinsmith
ROWAN G. K., genl store
Ullmer William, blacksmith
Walker Frank, painter
Williams W. S., painter

SHOEMAKERTOWN.

(See Ogontz).

SKIPPACK.

Auchey H., butcher
Beck J., barber
Becker C., wheelwright
Becker E., painter
Bergey Jacob R., huckster
Cassel I. S., huckster
Croll H. G., hotel
Dambly A. E., (est), pub
Dambly E., business mgr
Dambly W., editor
Detweiler J., huckster
Faust John U., carpenter
Fenstermacher S. G., painter

For Health and Comfort, YOST'S ROYAL WORCESTER CORSETS excel all others. D. M. YOST & CO., Main and DeKalb.

Saylor Daniel, ice
Schwenk Abraham G., notary
SCHWENKSVILLE ITEM, I. H. Bardman, editor and publisher
Shoemaker George, flour mill
Shuler Joseph, watchmkr
Singmaster Richard, barber
United States Express Co.
Walt Samuel S., carriage mfr
Western Union Telegraph
Yorgey Nathan H., saddler
Ziegler W. G., creamery

SHANNONVILLE,

Five miles west of Norristown.

BOND SARAH, hotel
Burgents Jos., wagonmkr
Fox Ellis L., painter
Fox J. P., painter
Jarrett Jesse, carpenter

Fetterolf D. G., auctioneer
Fry D. O., produce
Fry Kate, dressmkr
Fryer Harry S., weaver
Gerhart N. H., butcher
Grater A. S., huckster
Hawk E. F., millwright
Holcomb Harvey, miller
Hunsberger J. N., physician
Kuntz B., organs, &c.
Ludwig W., shoemkr
METZ SHERIDAN A., postmaster
Metz & Rosenberger, genl store
Maxkley J., painter
Orr S. H., notary and agt
Pender A. S., painter
Pool Charles M., carpenter
Pool Charles M., undertaker
Pool Eli, carpenter
Reiff Sue L., dressmkr
Richard John, huckster

THE DAILY REGISTER gives the NEWS of the WHOLE COUNTY.

Rosenberry Jesse G., horses
Rosenberry J. G., veterinarian
Rosenberry & Son, auctioneers
Schwenk L., huckster
Smith Benj., blacksmith
Springer E. S., huckster
Stern Jacob, mason
Stern Lizzie, dressmkr
Tyson Isaac H., stoves, &c.
Zendt F. D., millwright
Zigler C., miller
Zigler & Haney, hotel

SOUDERTON,

Eighteen miles north of Norristown.

Allebach J. K., confectioner
Althouse O. L., hotel
Barndt B. C., hardware
BENNER A. B., cigars and postmaster
Kratz S. W., baker
Landis J. M. & Co., genl store
Leidy J. G., coal, &c.
Moyer A. D., harnessmkr
Moyer J. H. & Son, feed, &c.
Moyer & Bro., feed
Moyer & Detwiler, cigar mfrs
Musselman Levi, brick mfr
NICE H. M., grocer
Reeder L., cigarmkr
Reighenbach G. H., shoemkr
RITTER H. W., physician
Smith G. W., agt
Souder H. S., cigar box mfr
Souder W. H., lumber
Souder & Crouthamel, hardware
Souderton Hotel
Stover M. S., barber
Stover U. H., justice
Strasser E. W., blacksmith
UNION NAT. BANK, J. C. Landis, cashier

"To find a name you must know how to spell it."

Bergey M. B., hosiery mfr
Blank H. H., bricklayer
Bry S. S., blacksmith
Clymer J. K., carpet weaver
Cope A. C., harnessmkr
Crouthamel Wm. A., clothier
DETWILER H. D., pumps, &c.
Fox M., butcher
Frederick J. B., shoemkr
Freed C. S., grocer
Funk Herman, cabinetmkr
Gerhart R. E., tailor
Goettler W. F., publisher
Hagey E. H., shoemkr
Hanger J. G., wagonmkr
Hemsing & Son, planing mill
Herber F. B., painter
Hunsberger C. S., jeweler
Hunsberger J. D., genl store
Hunsberger S. D., feed
Hunsicker J. G., genl store
Kober & Bro., livery
Vetterline & Bro., cigar mfrs
Woolford B. D., tinsmith
Zendt M. D., justice

SPRING HOUSE,

Ten miles northeast of Norristown.

HALLOWELL ISAAC J., genl store, also postmaster
Hendricks B. F., hotel
Rempp J. G., blacksmith
Robbins E. S., tailor

SPRING MILL.

See William Penn P. O.

SPRING MOUNT,

Fourteen miles north of Norristown.

Clemmer J. K., flour, &c.

ADAM SCHEIDT BREWING CO., Bottlers of Lager Beer, Pale Ale, Special Pale Ale and Brown Stout, Norristown, Pa.

Grimley I. G., cigar mfr
GRIMLEY J. G., hotel
Klein J. W., grain, &c.
Miller Bros., brick mfrs
Schealy J. S., tailor
SCHOLL B B., genl store, planing mill and postmaster
Trumbower, Scholl & Grimly, ice

SUMNEYTOWN,

Twenty miles north of Norristown.

BARNDT H., postmaster
BARNDT SAMUEL, hotel
BARNDT & CRESSMAN, genl store
Bauman Daniel, butcher
Benner Edwin M., job printer
Bowman J., flour mill
Brenninger Wm., tinsmith
Frank H. N., creamery
Freed E. A., cigarmkr
Garber E. A. Mrs., dressmkr
GERHART J. H., genl store and justice
Gerhart Paul A., genl store
Godshall A. B., baker
Godshall C. Y. & Bro., grist mill
Godshall J. G., shirt mfr
Harr H. S., grist mill
Hengy Jonas T., tinsmith
Hengy Reuben G., shoemkr
Hetrich A. S., plasterer
HILTEBEITEL JOHN M., tinsmith and postmaster
Hoff John W., genl store
Keller F., butcher
Kuhn John M., saloon
Kulp M. S. & Bro., flour
Leidy E. C., justice
Leidy W. H. Mrs., dressmkr
Merkes H. A., jeweler

BLACK SILKS warranted not to cut. D. M. YOST & CO.'S, Main and DeKalb, Norristown.

Brey Addison, shoemkr
Dreisbach J. B., hotel
Miller James S., powder mfr
Schively, Miller & Co., cigar mfrs
Zeiler Daniel, confectioner
Moyer R. S., exp agt
Moyer W. H., cheese box mfr
Robetaux H., basketmkr
Roth David, blacksmith
Shelly Moses, feed, &c.
SHUPE JOHN, Montgomery County Press
Souder John D., genl store
Strohm F. H., painter
Wampole H. E., cabinetmkr
Wolf J. B., carpenter

TELFORD,

Twenty miles north of Norristown.

Bauman J. E., physician
Beans Enos C., justice
Booz A. H., painter
Bussert Jacob, blacksmith
Butterwick W. B., marble works
Clemer R., painter
Derstine & Bro., flour mill
Detweiler S. L., grocer
Fenstermacher J. M., candy
Fetter C. R. Rev.
Fluck Aaron, shoemkr
Fluck J. S., real estate

TERWOOD,

Eighteen miles east of Norristown.

Eisenbrey Joseph H., genl store
Lindsay Robert, shoemkr

TRAPPE.

See Collegeville.

BENJ. QUILLMAN, MAIN, COR. DeKALB, is the Manufacturers' Agent for all the leading HEATERS, STOVES AND RANGES.

WELDON,

Fifteen miles east of Norristown.

Andress T. D., teller
Bell Israel, carpenter
Bradfield Charles, stone
Bright Edward, teacher
Burke A. F., hotel
Comly Frank T., stone
Diller William R., dyer
Drown E. D., florist
Ellis Walter, taxidermist
Hamel George, stone quarry
Hance Joseph C., druggist
Hansen Wm., shoes
Harmer Jno. M., carriage mfr
Lachot Harry, milk
Lachot Michael F., dairy
Lovejoy David Rev.
Luff F. H., carpenter
Marple Kirk, shoemkr
Miller H. Q. Rev.
Moore Manning, carpenter
Thomas Allen, saw mill
Vaughan E. H., brick mfr
Webster Asher, lumber

WILLIAM PENN,

Five miles northeast of Norristown.

Crawford James, genl store
Eugan Ed J., express and R. R. agt
Frankinfield Jos., flour mill
Gallagher M. H., coal
Gaul Simon, genl store
Knouse Geo. R., blacksmith
Knouse Horace, carpenter
Laverty James, jr., shoemkr
Lentz Geo. W., hotel
Little Wm., coal, stone, &c.
May Thomas A., baker
McFadden Alex., restaurant
McFarland R., genl store
Moland Harvey & Co., terra cotta works

"To find a name you must know how to spell it."

Smith Edward, butcher
Smith F. J., iron work
SMITH HUTCHINSON, genl store
Smith Xanthus, artist
Stout Harry, stage
Utzy John, oil
Walter Mary H., teacher
Morris T. W., genl store
Page James S., wagonmkr
SCHARFF ANTHONY & BROS., terra cotta works
Smith John, cigars, &c.
Staley Charles B., carpenter
WELSH WM. F., postmaster, express, also R. R. agt
Whann W. E., fertilizers

WEST POINT,

Nine miles north of Norristown.

BEAN J. L., genl store
Delp A. A., hotel
Fenshtermacher J., tinsmith
Frederick Benjamin, lumber
Heebner J. S., coal, &c.
Hoff George, wagonmkr
Hoot Elwood, justice
Kriebel Aaron, carpenter
Moyer H. W., coal, &c.
Nolan Frank, barber

WILLOW GROVE,

Fifteen miles from Norristown.

EHRENPFORT C., hotel
Harding Harry, blacksmith
KEIGHTLY SAMUEL & CO., genl store
Kentner W., blacksmith
Larzelere John, justice
Morgan Benjamin, flour mill
Morgan William, ice

ADAM SCHEIDT BREWING CO., Bottlers of all kinds of CARBONATED BEVERAGES, made from the PUREST SPRING WATER.

Newport Wm. C. & Co., coal
Rush J. L., blacksmith
Rush Larry, wagonmkr
Rutherford Joseph, creamery
Solliday Harry, carpenter
Stout C. F., R. R. agt
WOOD ED, hotel

WORCESTER,

Eight miles north of Norristown.
Brand Wm., blacksmith
Carl J. Robert, physician
Centre Point Creamery Asso.
Geyer & Son, carpenters
Keyser D. B., carriagemkr
KIRIBLE BROS., flour mill
Kriebel ——, physician
Royer J. D., wagonmkr
Schultz A. B., hotel
Seipt A. B., flour mill

Largest DRY GOODS and CARPET HOUSE in Montgomery County, D. M. YOST & CO., MAIN AND DeKALB NORRISTOWN.

Shultz Joseph, flour
Tyson B. F., justice
Vanfossen J. G., flour mill
WEBER J. D., genl store and postmaster

WYNNEWOOD,

Nine miles southeast of Norristown.
Davie George H., lumber
Haley S. L., creamery
HUNTER F. P., postmaster and baggagemaster
Hunter M. E., R. R. agt
Smith F. L., creamery
Smith J. R., meat mkt, &c.

YERKES,

Eight miles northwest of Norristown.
ASHENFELTER A. J., genl store and postmaster
Calehower P. H., saw mill
Detwiler J. G., meat mkt
Keyser J. F., creamery
Landis Bros., flour mill
Logan Wm. B., blacksmith
Zandes Bros., coal and feed

ZIEGLERSVILLE.

Bardman Samuel, shoemkr
Beam M. H., hotel
Bowman Aaron, furniture
Boyer Frank, blacksmith
Boyer Josiah S., wagonmkr
CHRISTMAN H. G., genl store and postmaster
Cressman William, shoemkr
Daub J. S., genl store
Deitrich E. Mrs., dressmkr
Faust Jonathan, physician
Grimley H. D., painter
Harley H. A., hotel
Hottinbower W., painter
LEIDY E. K., grain
Miller Bros., brick mfrs
Reed Aaron, grain
Renninger Ephraim, clothing
Richard A. M., shoemkr
Richard S., butcher
Schwenk Franklin, live stock
Shaner Irvin, tinsmith
Shaner I. S., barber
Shaner M. S. & Son, clothing
Shuler Henry, blacksmith
Steiner George W., justice
Stetler D. W., grain, &c.
Tyson Geo. H., harnessmkr

DON'T Lend Your DIRECTORY

Under the Pretense of Borrowing

Many have been Stolen from .. Subscribers.

BOYD'S NORRISTOWN DIRECTORY. D. M. YOST & CO.'S
Main and DeKalb Streets.

YELLOW RIBBON.

MT. VERNON

PURE RYE WHISKEY

H. P. BEENER, Sole Prop'r,

DOYLESTOWN, PA.

FOR SALE AT LEADING HOTELS OF ...

J. H. SUPPLEE

BICYCLES

No. 37 East Main Street,

NORRISTOWN

TRADE LISTS

FURNISHED FOR

Sending Circular Advertising Matter

HOUSE ADDRESSING CO.

IN MONTGOMERY COUNTY

BOYD'S NORRISTOWN DIRECTORY. D. M. YOST & CO.'S

NORRISTOWN, PA

1898/1900

FILMED FROM THE HOLDINGS OF
THE LIBRARY OF CONGRESS

MICROCOPY RESOLUTION TEST CHART

(ANSI and ISO TEST CHART No. 2)

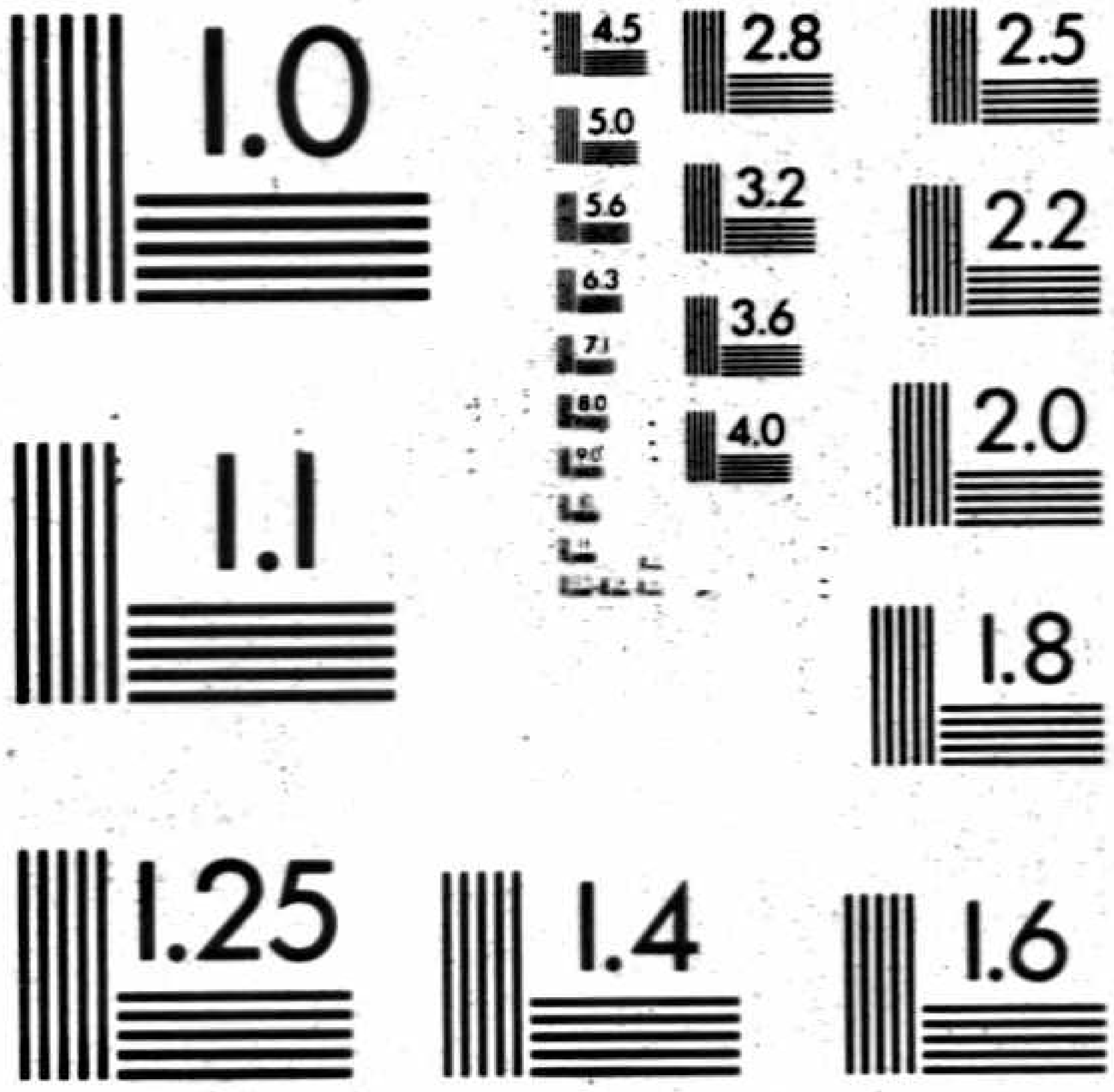

APPLIED IMAGE, Inc
1653 East Main Street
Rochester, NY 14609 USA
Phone: 716/482-0300
Fax: 716/288-5989

© 1982, Applied Image, Inc., All Rights Reserved

DUE TO POOR CONDITION OR
REBINDING OF THE ORIGINAL,
DIRECTORY COVER(S) MAY BE
ILLEGIBLE, MUTILATED, OR MISSING.

The Ward Restaurant | 36 EAST MAIN ST., NORRISTOWN, PA. S. C. CUSTER, Pro.

... Cor. DeKalb St., ...RISTOWN, PA.

...E PAGE 2.

HOTEL HARTRANFT

JOHN L. BURKERT, Proprietor.

Main Street, One Block from Main St. Station P. & R. R., Norristown, Pa.

Terms: $1.50 and $2.00 Per Day.

[illegible]

...AMBO HOUSE

...Street, ... Norristown, Pa.

..., - Proprietor.

...WEBER BROS.,

... Main St., opp. Montgomery Bank, Norristown, Pa.

...OUSE PAINTING

...AND PAPER HANGING.

...PAPERS,

...NS AND FRESCO PAINTING.

... First-Class Work is Desired. Wall Papers ... PROMPTLY ATTENDED TO.

...QUILLMAN,

...DWARE

... Ranges, Tinware, &c.,

...alb, - Norristown, Pa.

...ER | Fine Job Printers, 6 WEST MAIN STREET.

2nd COPY DELIVERED TO THE
AUG 17 1898
Library of Congress

UP-TO-DATE AT ALL TIMES

YOU WILL FIND

YOST'S
Dry Goods Store

WELL DRESSED you want to be, and for as little money as possible.

RUN NO RISK. Buy at YOST'S and you are safe.

HOME C... es not? If it be only a 10c. M... bare floor and takes less wo...

BUT YOU... beyond the 10c. Matting fo... nd

YOUR SA... are sure of HONEST VALU... as hold a strong fort in our ... the howl of

LOWER ... nt.

A LITTLE MONEY buys so much at our house now that you can afford some Curtains, Portiers, Lambrequins and some other of those

LOVELY TRIFLES that go so far to make home pretty, happy and, hence, COMFORTABLE, and take so little money to get of us.

OF HOUSEKEEPERS' Goods it seems useless to speak, for all who patronize this department will tell you they have never been deceived or overcharged, and that they can

ALWAYS FIND what they want with us.

Sincerely yours,

D. M. YOST & CO.,
Main and DeKalb, Norristown.

AS YOU LOOK THROUGH THE DIRECTORY
READ BETWEEN THE LINES.

LIBRARY OF CONGRESS.
Chap. ___ Copyright No. ___
Shelf ___
UNITED STATES OF AMERICA.

Daily Herald.

....Established 1869....

Subscription: Per Copy, . . . 1 Cent
Per Week, . . . 6 Cents
Per Year, ... $3.00

Established 1799.
Weekly Herald.
$1.50 a Year.

... The ...
Norristown Herald
..Daily.. and Weekly.

Morgan R. Wills, Proprietor.

73 East Main St., Norristown, Pa.

Complete Newspapers for Town and County.
The Best Advertising Mediums.
Advertising Rates Furnished on Application.
Printed on a Hoe Web Perfecting Press.

Job Printing.

Book Binding

AND BLANK BOOK WORK.

Ruling, Paging, Numbering, Perforating Machines, and all the latest modern appliances for first-class work. Artistic designs, tasty executions. Estimates made and samples shown.